

PLAN SHOWING THE PROPOSED CONSTRUCTION OF  
 RESIDENTIAL BUILDING IN S. NO 237/4 OF TIRUVOTTIYUR VILLAGE  
 DOOR NO 4 SOUTH PRA GARAM STREET, TIRUVOTTIYUR MADRAS 600019  
 SCALE 1:100.

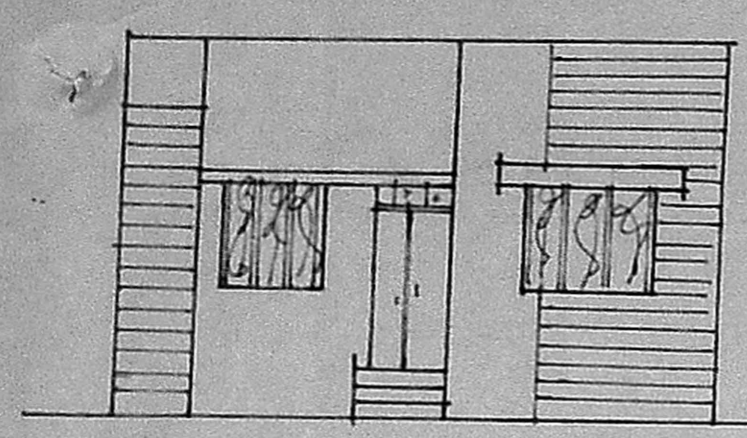

ELEVATION

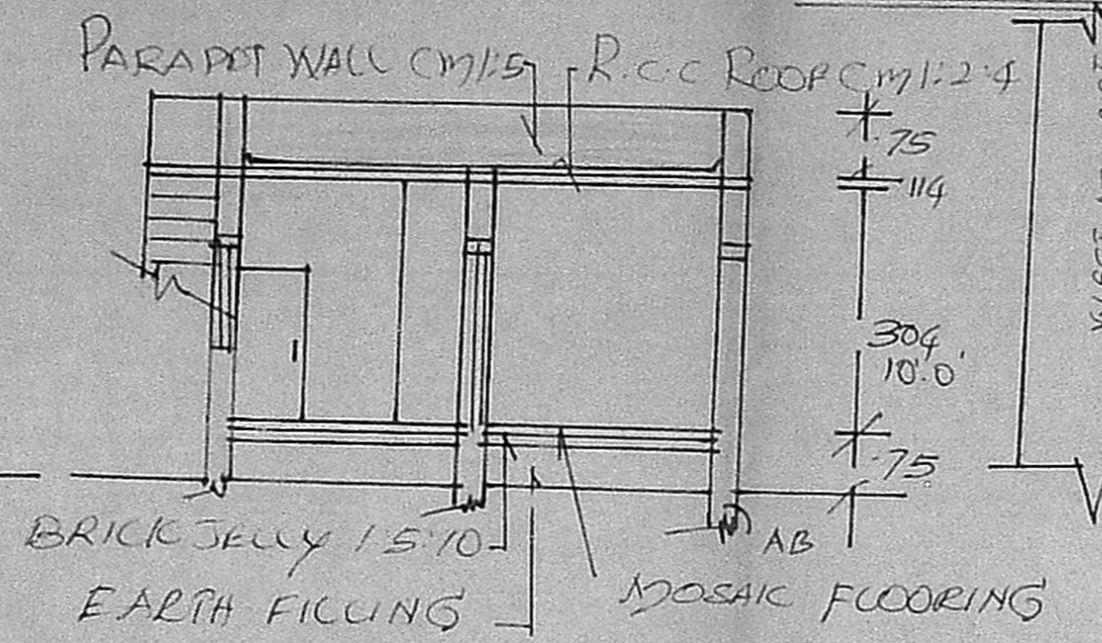

SECTION ON AA'

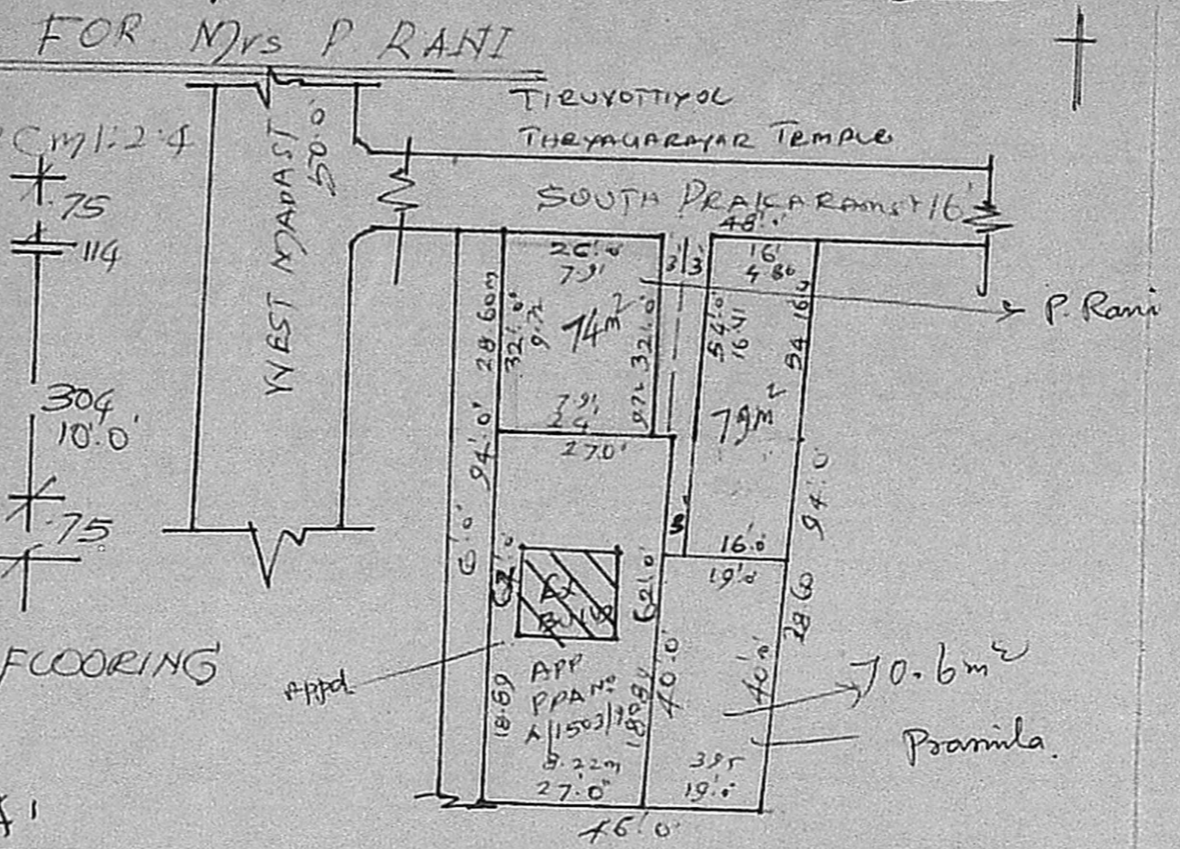

SUB DIVISION PLAN  
 SCALE 1:500

MMDA (A)/PP No. 1 /  
 C.No. A1/10905/91  
 ANST. ....  
 Scrutiny 18/11/91  
 PART I  
 PART I  
 8/519  
 A.P. DP

Sankham  
 A1/10905/91  
 19/1/91

Planning Permit No. A1/165/91  
**APPROVED**  
 SUBJECT TO THE CONDITIONS IN  
 THIS OFFICE STER.  
 No. A1/10905/91 Date 2/1/91  
 For Member Secretary  
 MADRAS METROPOLITAN  
 DEVELOPMENT AUTHORITY  
 MADRAS 600 008

- REFERENCE
- D1 DOOR 4'0" x 2'6"
  - D2 DOOR 7'6" x 1'67" W WINDOW 1'52" x 1'67"
  - W WINDOW 1'39" x 3'7" V VENTILATOR 5'0" x 3'0"
  - V VENTILATOR 9'0" x 6'0"
  - BRICK WALL 11 CM 1:5 R.C.C. ROOF CM 1:2:4
  - PLOT AREA 74 SQ. M OR 800 SQ. FEET
  - PRO. BUILDING PLINTH AREA 519 SQ. FEET OR 48 SQ. M
  - COVERAGE 64% FSI 0.64

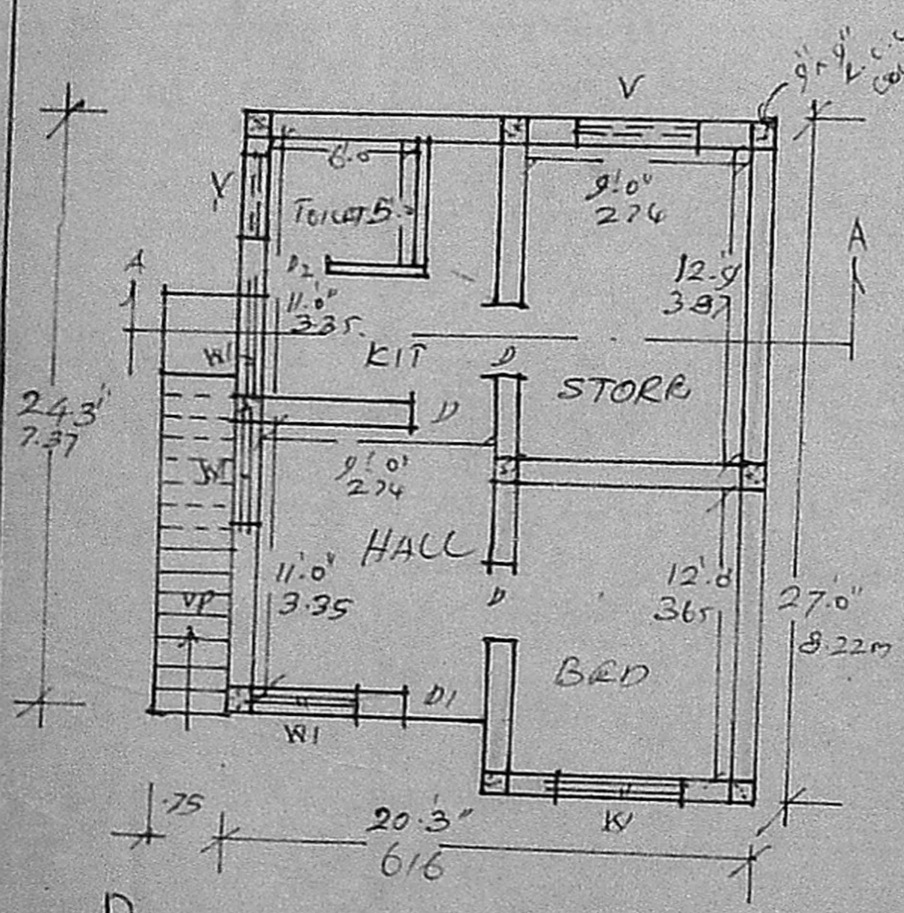

PLAN

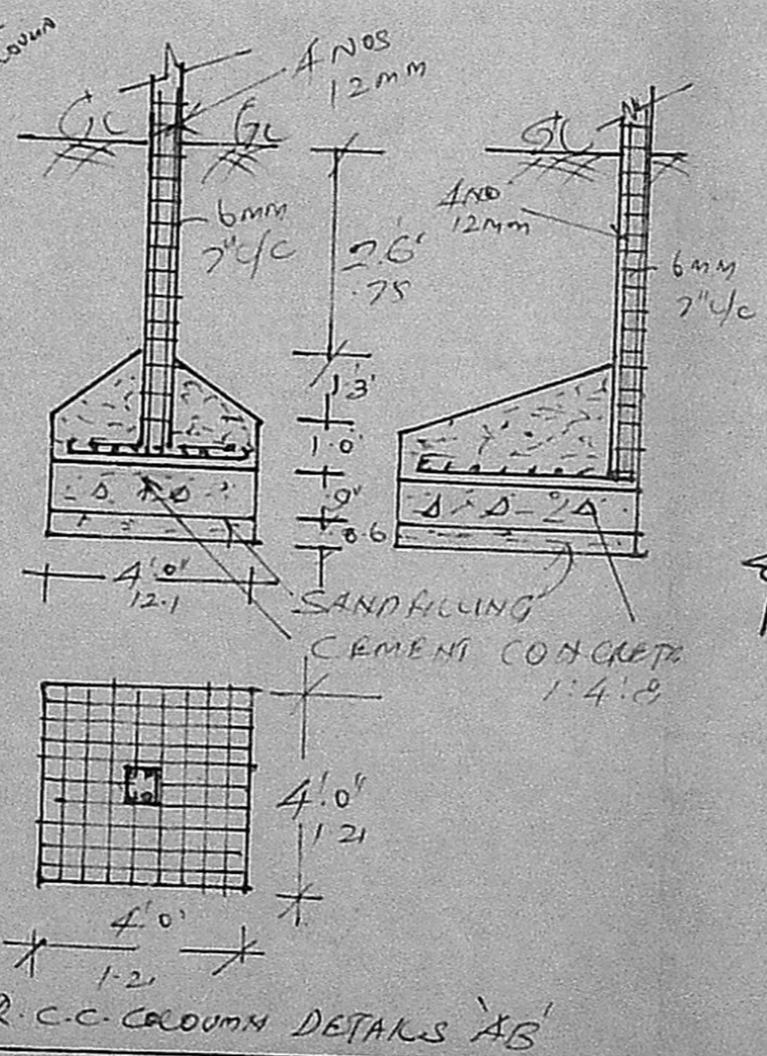

R.C.C. COLUMN DETAILS 'AB'

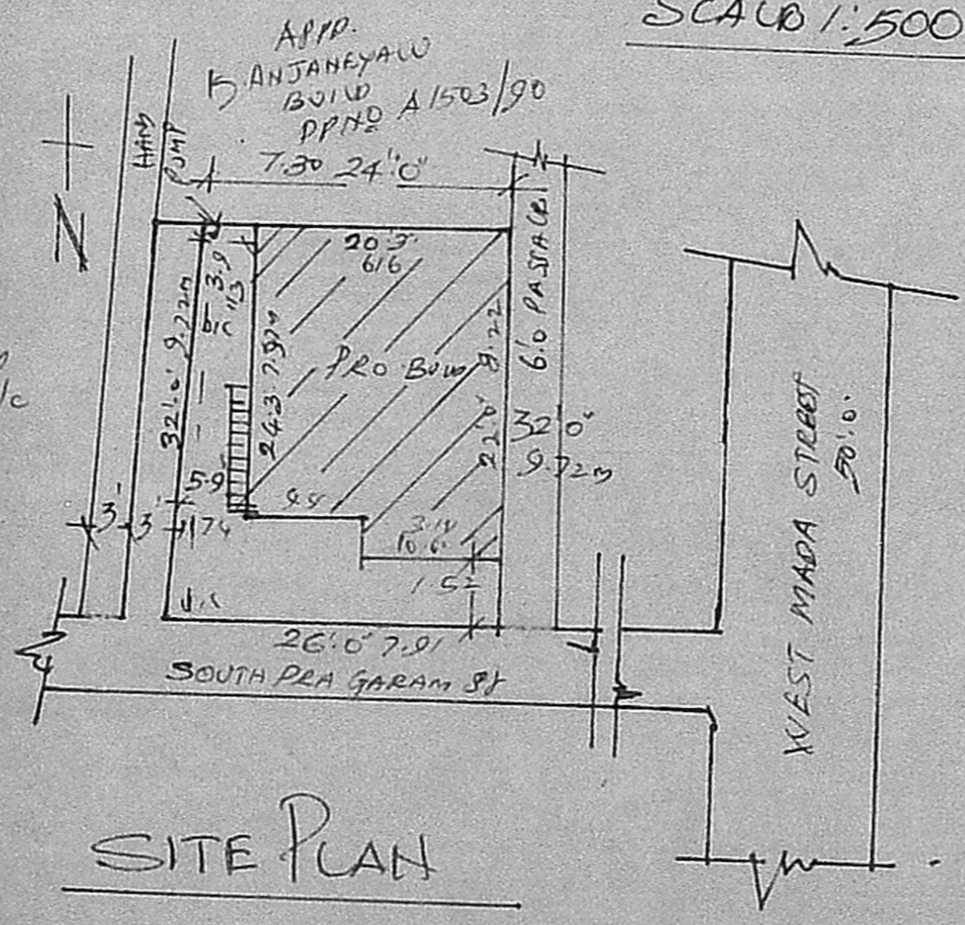

SITE PLAN  
 SCALE 1:200

K. RAGOTHAMAN,  
 LICENSED SURVEYOR  
 THIRUVOTTIYUR MUNICIPALITY,  
 40-D, NELLIKARAN STREET,  
 THIRUVOTTIYUR, MADRAS-600 019

P. Rani