



TO TAMBARAM ROAD TO ST. THOMAS MP  
BK. MADIPAKKAM VALACHERRY RD

**SCHEDULE OF JOINERY**

D.	DOOR	3'3" x 7'0"	100 x 210
D <sub>1</sub>	"	3'0" x 7'0"	91 x 210
D <sub>2</sub>	"	2'6" x 6'6"	75 x 195
W.	WINDOW	6'0" x 4'6"	186 x 137
W <sub>1</sub>	"	4'6" x 4'6"	137 x 137
W <sub>2</sub>	"	3'0" x 4'6"	91 x 137
V.	VENTILATOR	2'0" x 1'6"	61 x 45
JALI	R.C. JALI	3'0" x 4'6"	91 x 137

**STATEMENT OF AREA**

PLOT AREA : 2543 SFT OR.  
PLINTH AREA : 623 SFT OR.

**COLOUR INDEX**

PROPOSED WORK :   
EXISTING ROAD :   
BOUNDARY :

**PLAN SHOWING THE PROPOSED DWELLING HOUSE IN PLOT NO. 14, S. NO: 201/4, MADIPAKKAM VILLAGE SAIDAPET TALUK, CHENGLEPUT, DISTRICT, MADRAS.**

SCALE: 8'0"=1" DATE: 23-5-91

DRN: GVS. CPO:

DRG. NO: SA/134/91.

BRIVISHNU ASSOCIATES, ARCHITECTS & ENGINEERS, 167, BELLS ROAD, MAS. 600005.

*S. Ananthachari*  
S. ANANTHACHARI, F.I.R.A.M.I.S.E., Regd. Architect & Engineer C.A. 75, Class I License Surveyor R.A. 25, CORPORATION OF MADRAS, REGISTERED ARCHITECT, TRIPLET MADRAS-5, LICENSED SURVEYOR, MADRAS-5.

OWNER

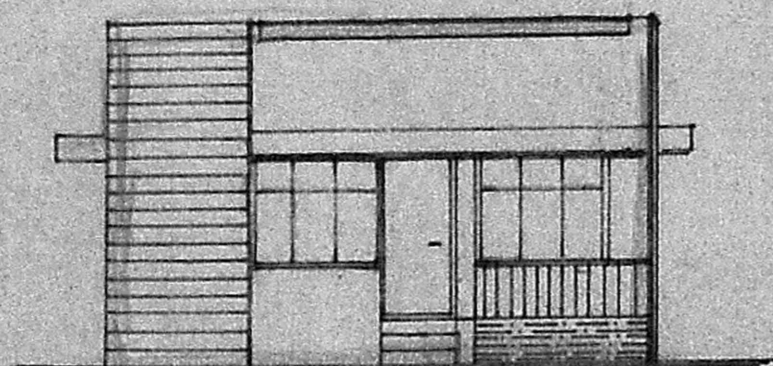

**ELEVATION APPROVED**  
SUBJECT TO THE CONDITIONS IN THIS OFFICE LETTER.  
No. A/14289/91, Date - 10-5-91  
*S. Ananthachari*  
FOR MEMBER SECRETARY  
MADRAS METROPOLITAN DEVELOPMENT AUTHORITY  
MADRAS - 600 008.

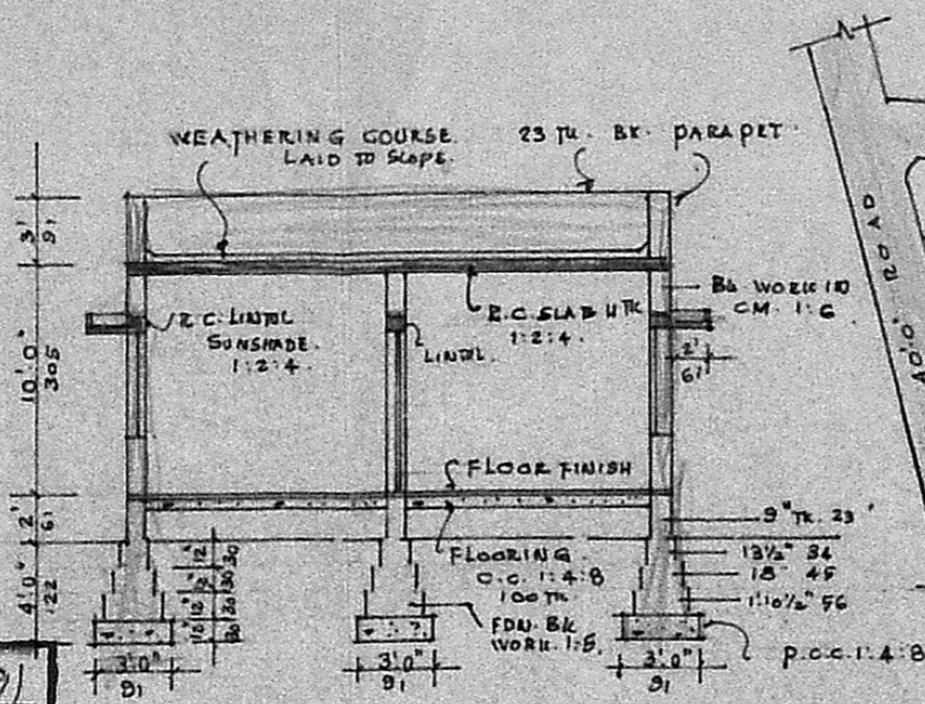

SECTION (A-A)

KEY PLAN, NOT TO SCALE.

*Surveying plan*  
28/5/91  
A/14289/91

*51.9*

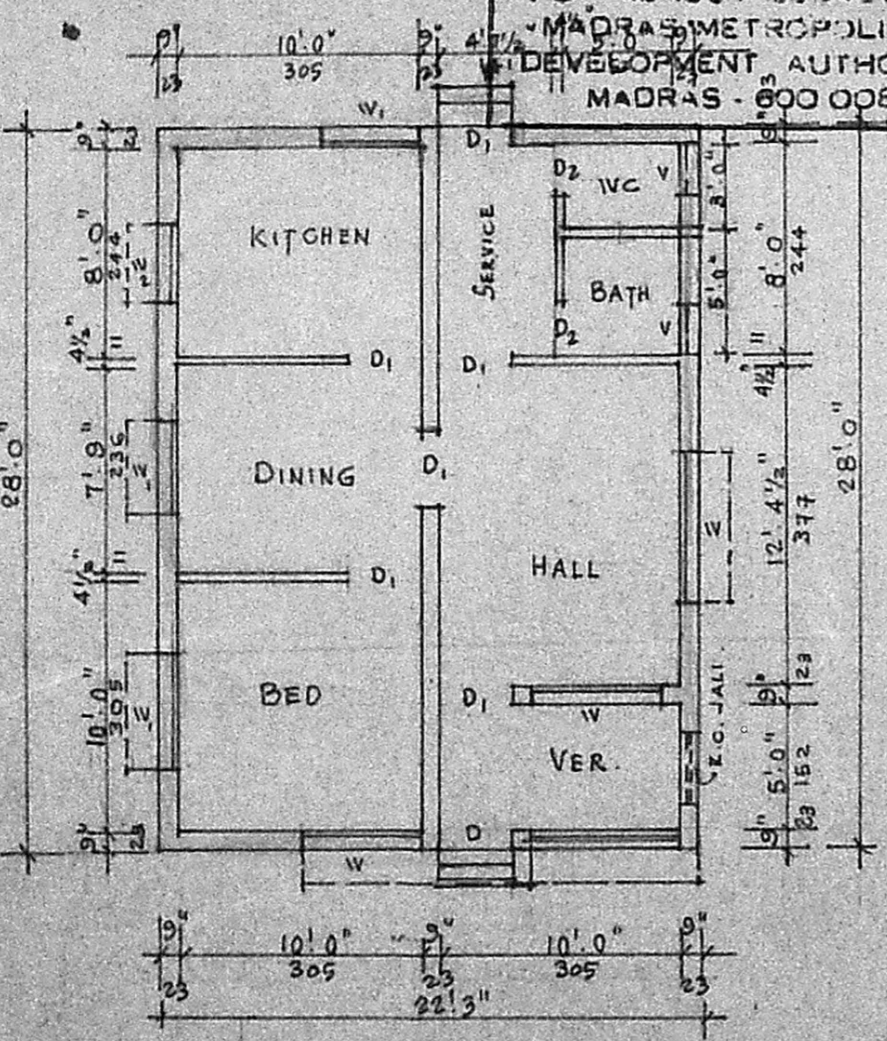

PLAN

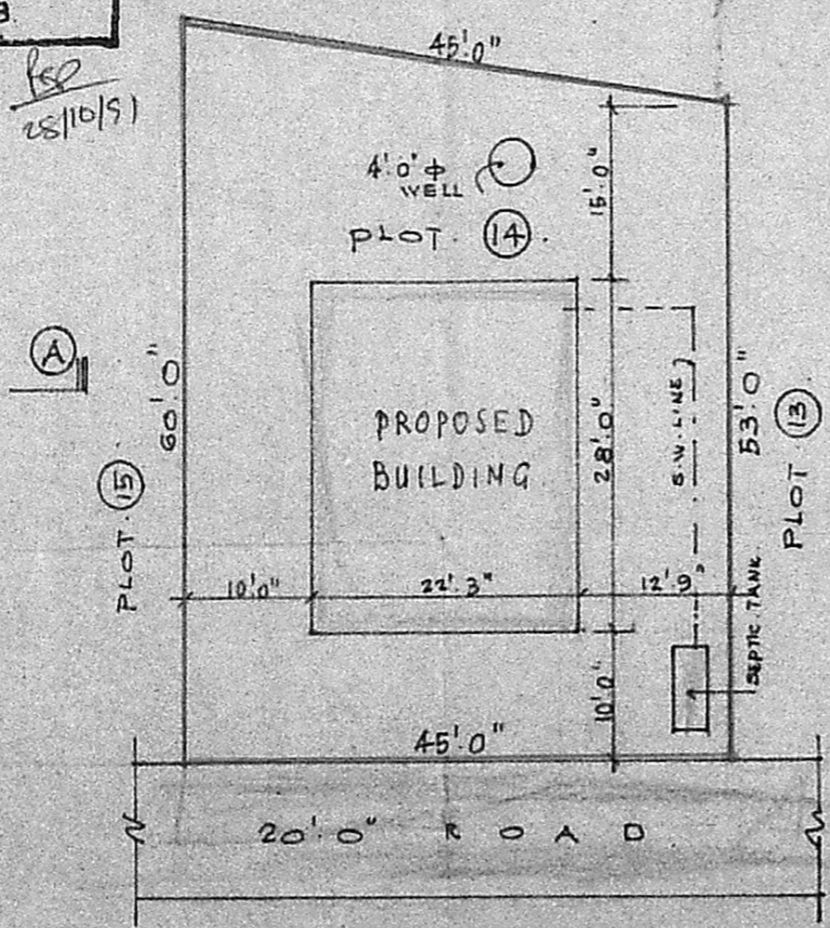

SITE PLAN

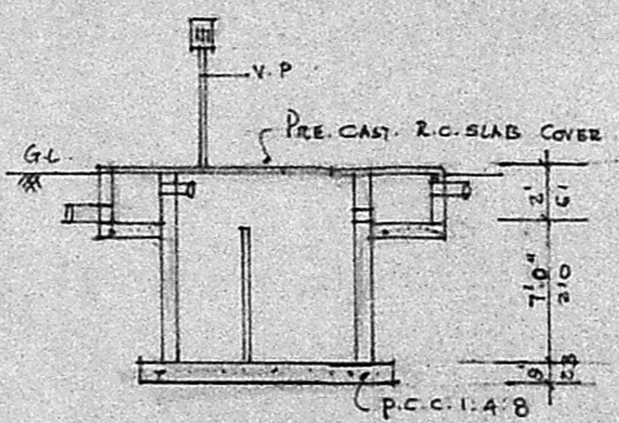

CROSS SECTION

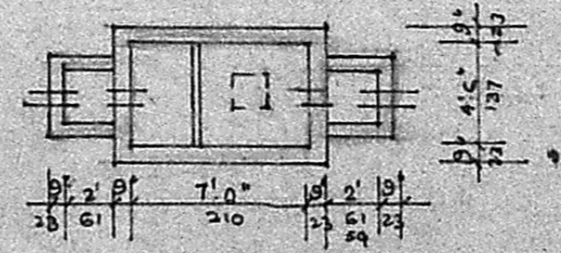

PLAN OF SEPTIC TANK

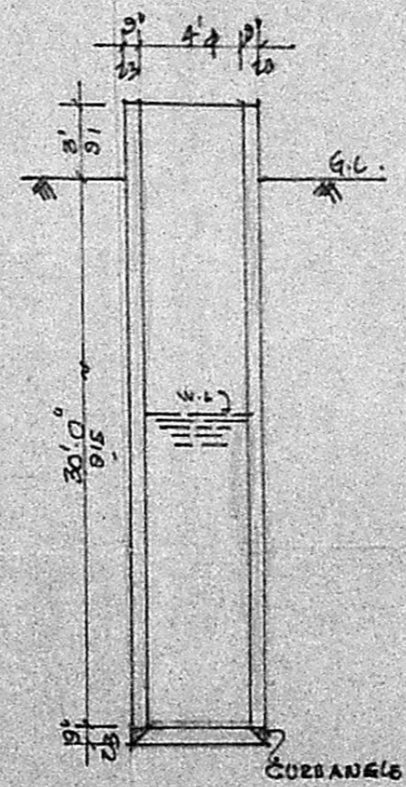

CROSS SECTION OF 4'0" WELL