

PLAN SHOWING THE EX. HOUSE BUILDING DEMOLISHED AND  
 PROPOSED HOUSE BUILDING AT DATA NO. 364 T. S. AND T. S. 26, 27, 28, 29, 30, 31, 32, 33, 34, 35, 36, 37, 38, 39, 40, 41, 42, 43, 44, 45, 46, 47, 48, 49, 50, 51, 52, 53, 54, 55, 56, 57, 58, 59, 60, 61, 62, 63, 64, 65, 66, 67, 68, 69, 70, 71, 72, 73, 74, 75, 76, 77, 78, 79, 80, 81, 82, 83, 84, 85, 86, 87, 88, 89, 90, 91, 92, 93, 94, 95, 96, 97, 98, 99, 100.

Planning Permit No. **A/1432/11**  
**APPROVED**  
 SUBJECT TO THE CONDITIONS IN  
 THIS OFFICE LETTER  
 No. **SL/1432/11**  
 Issued on **16/1/19**  
 For Member Secretary  
 Madras Municipal Corporation  
 Development & Security  
 Department  
 100, Victoria Road,  
 Madras 19.

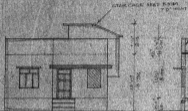

ELEVATION

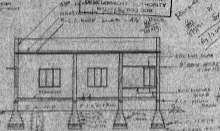

SECTION A-A

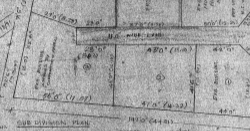

SUB-DIVISION PLAN

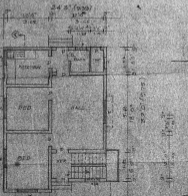

GROUND FLOOR PLAN

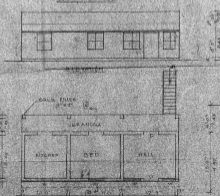

DEMOLISHED HOUSE PLAN

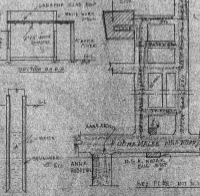

PROPOSED SITE PLAN

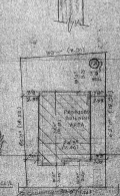

SITE PLAN

- PROPOSED AREA
- ROAD
- BOUNDARY
- DEMOLISHED AREA

SCHEDULE OF JOINGS

D. DOOR	3'6" x 10'
S. DOOR	5'0" x 10'
Dx DOOR	5'0" x 25"
W WINDOW	5'0" x 4'6"
W WINDOW	4'5" x 4'6"
W WINDOW	3'0" x 5'6"
V VENTILATOR	3'0" x 2'0"
T TALLY	3'0" x 4'0"

STATEMENT OF AREA

PLT. AREA	2113 Sq. Ft.	215.0
PRO. BLD. AREA	1996 Sq. Ft.	197
STAIRCASE HEAD	100 Sq. Ft.	9.7

DESIGNED BY: **J. M. Mohanram**

APPROVED BY:  
**J. M. Mohanram**  
 LICENSING ENGINEER  
 MADRAS MUNICIPAL CORPORATION  
 DEVELOPMENT & SECURITY  
 DEPARTMENT  
 100, VICTORIA ROAD  
 MADRAS 19