

R.C.C. LINTEL, SUN SHADE 1:2:4
 BRICK WORK IN C.M 1:1:5
 R.C.C. ROOF SLAB 1:2:4, MIX WITH WEATHER PROOF-
 CEILING PLASTERING IN C.M 1:1:3 - COURSE
 WALL PLASTERING IN C.M 1:1:4

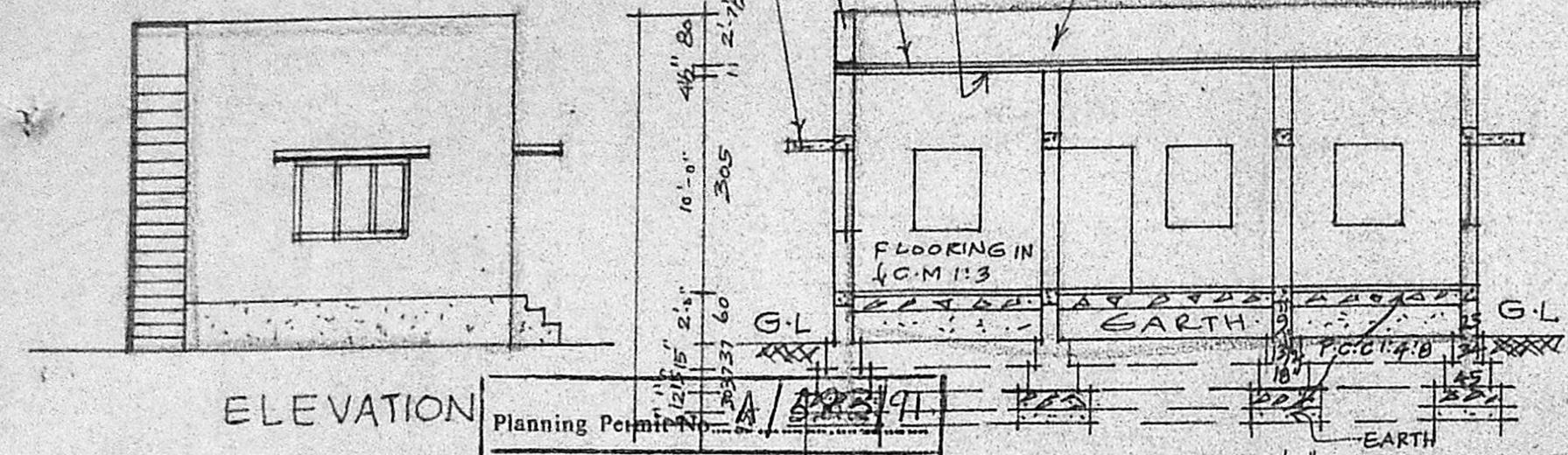

ELEVATION

Planning Permit No. A/5278/91

APPROVED SECTION ON AB

SUBJECT TO THE CONDITIONS IN THIS OFFICE LETTER. No. A/5278/91 Date 27-5-91
 FOR MEMBER SECRETARY MADRAS METROPOLITAN DEVELOPMENT AUTHORITY MADRAS - 600 008.

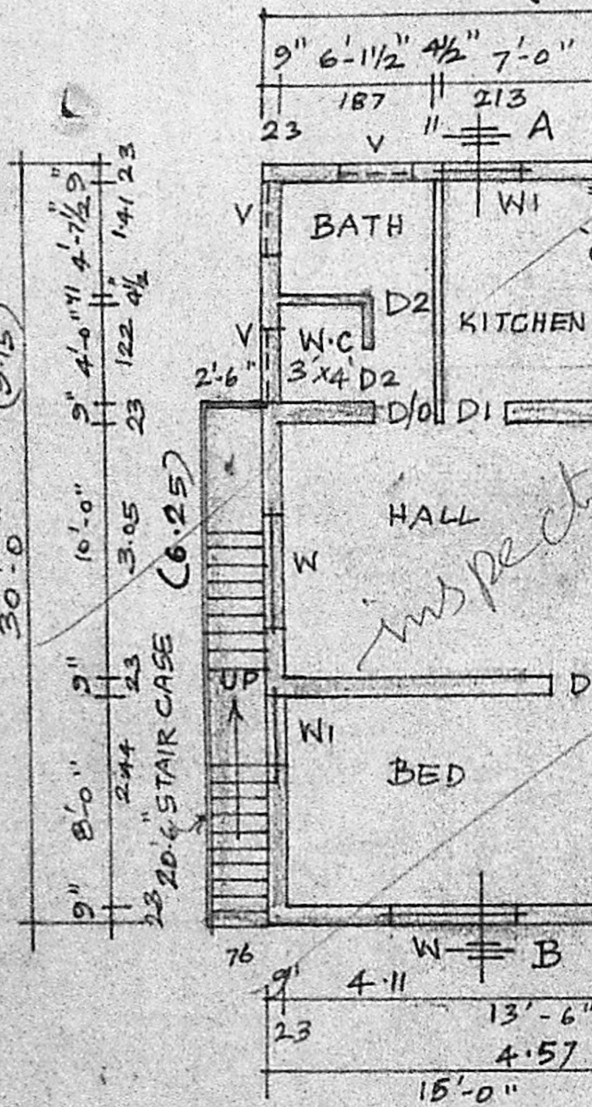

G.F. PLAN SCALE: 1" = 8'-0" (1:100)

JOINERY

D	DOOR	= 1.00 X 2.00M
D1	DOOR	= 0.90 X 2.00M
D/O	DOOR OPENING	= 0.90 X 2.00M
D2	DOOR	= 0.80 X 2.00M
W1	WINDOW	= 1.50 X 1.20M
W2	WINDOW	= 0.90 X 1.20M
V	VENTILATOR	= 0.90 X 0.60M

SECTION OF SEPTIC TANK

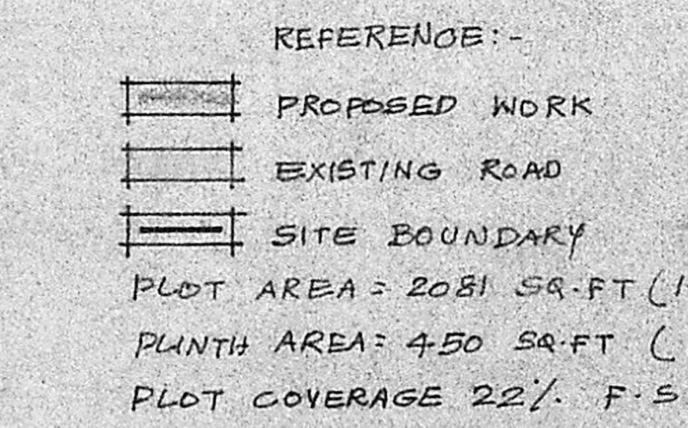

- REFERENCE:-
- PROPOSED WORK
 - EXISTING ROAD
 - SITE BOUNDARY

PLOT AREA = 2081 SQ. FT (193.32 M²)
 PLINTH AREA = 450 SQ. FT (41.80 M²)
 PLOT COVERAGE 22%. F.S.I = 0.22

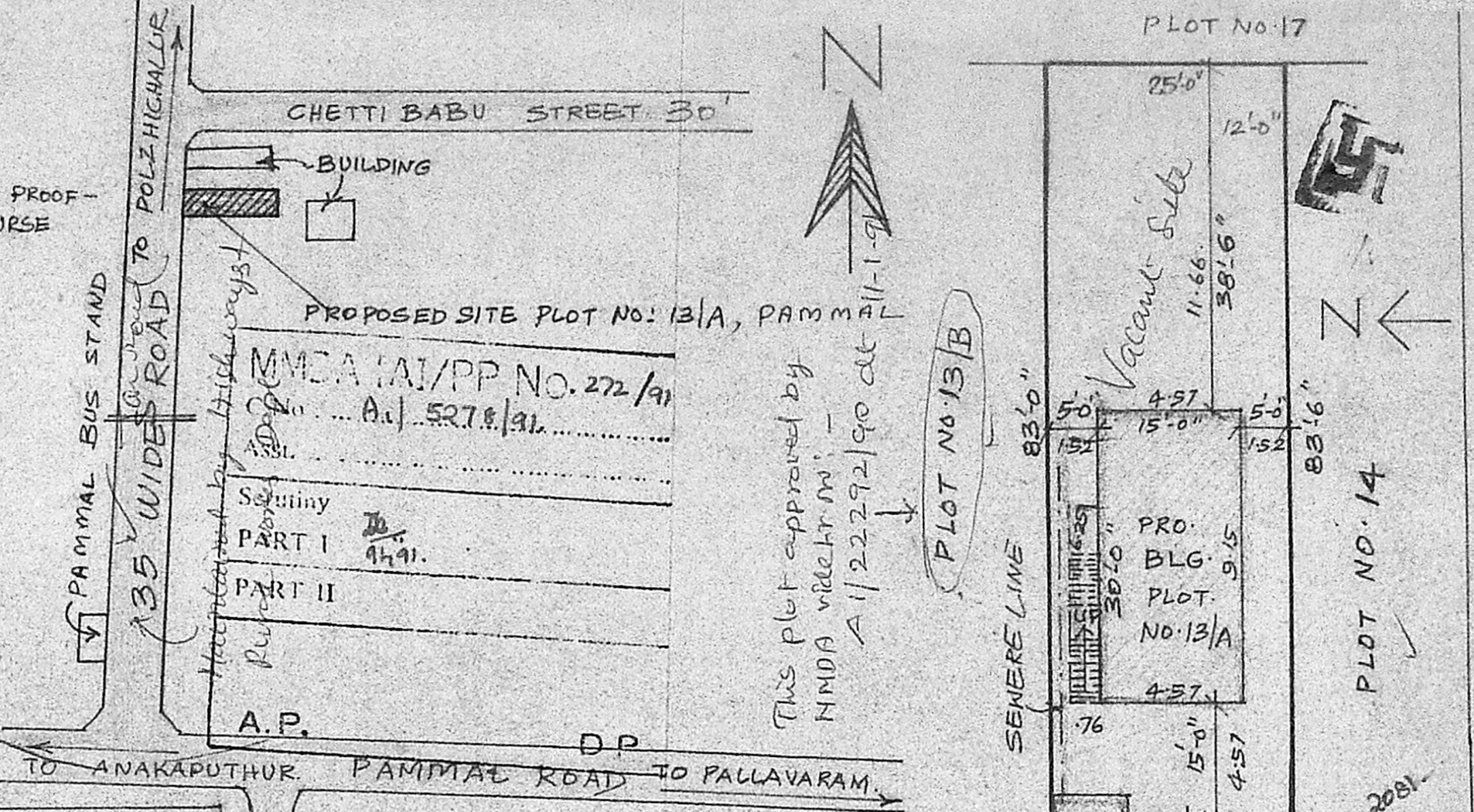

KEY PLAN SCALE: (NOT TO SCALE)

SITE PLAN SCALE: 1" = 16'-0" (1:200)

PLAN SHOWING THE PROPOSED BUILDING IN PLOT NO. 13/A, OLD S. NO. 23/1, NEW S. NO. 23/2 PART OF PAMMAL VILLAGE, PAMMAL TOWN PANCHAYAT, SAIDAPET TALUK, CHENGAI-ANNA-DISTRICT. SCALE: 1:100 (1" = 8'-0")

R. Mohan Rao, O.C.I.
 LICENSED SURVEYOR
 Corporation of Madras
 REG No: 14
 AMBATTUR TOWNSHIP
 ALANDUR MUNICIPALITY
 Consulting Engineer & Contractor
 Office: 55, Madhav Road
 NAGAR, MADRAS-600 008

x R. Renuka

OWNER:-