

ELEVATION

MMDA (A)/PP No. /
C.No. A.1/6588/91.

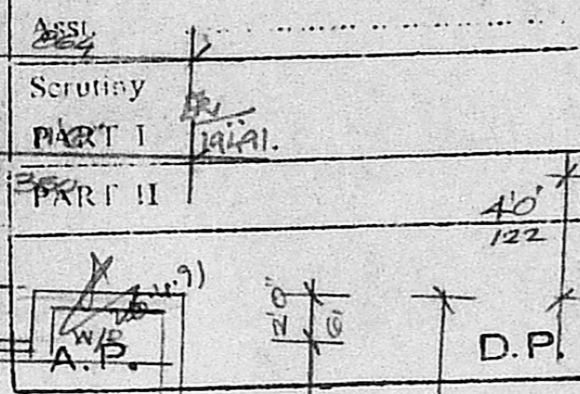

Scrutiny PART I
PART II
D.P.

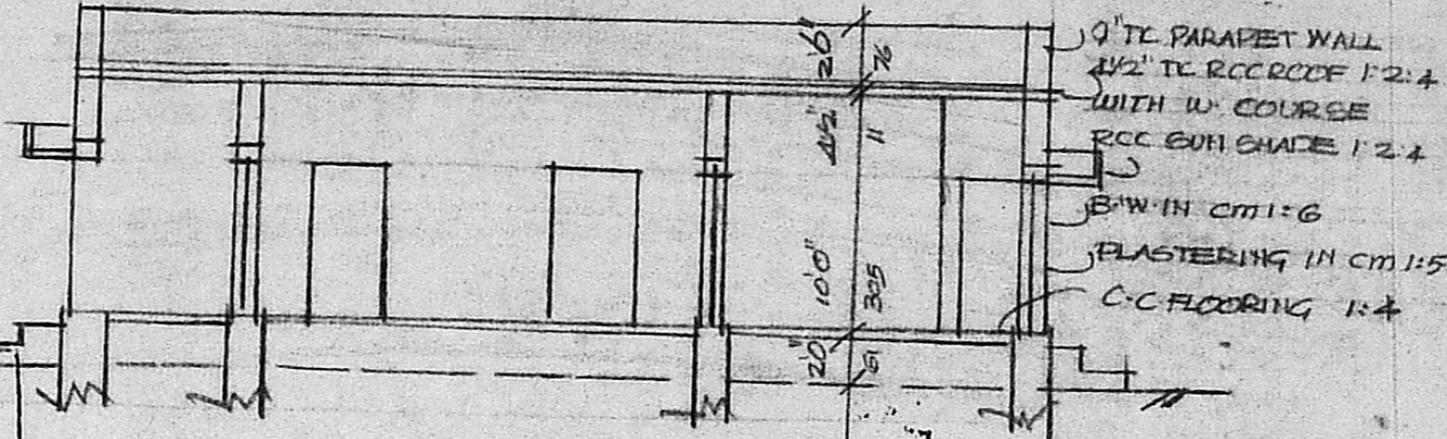

SECTION AA

Planning Permit No. A/673/91.

APPROVED
SUBJECT TO THE CONDITIONS IN THIS OFFICE LETTER.
No. A.1/6588/91. Date 17-6-91.
o/c K. Vasanth
FOR MEMBER SECRETARY
MADRAS METROPOLITAN
DEVELOPMENT AUTHORITY
MADRAS - 600 008.

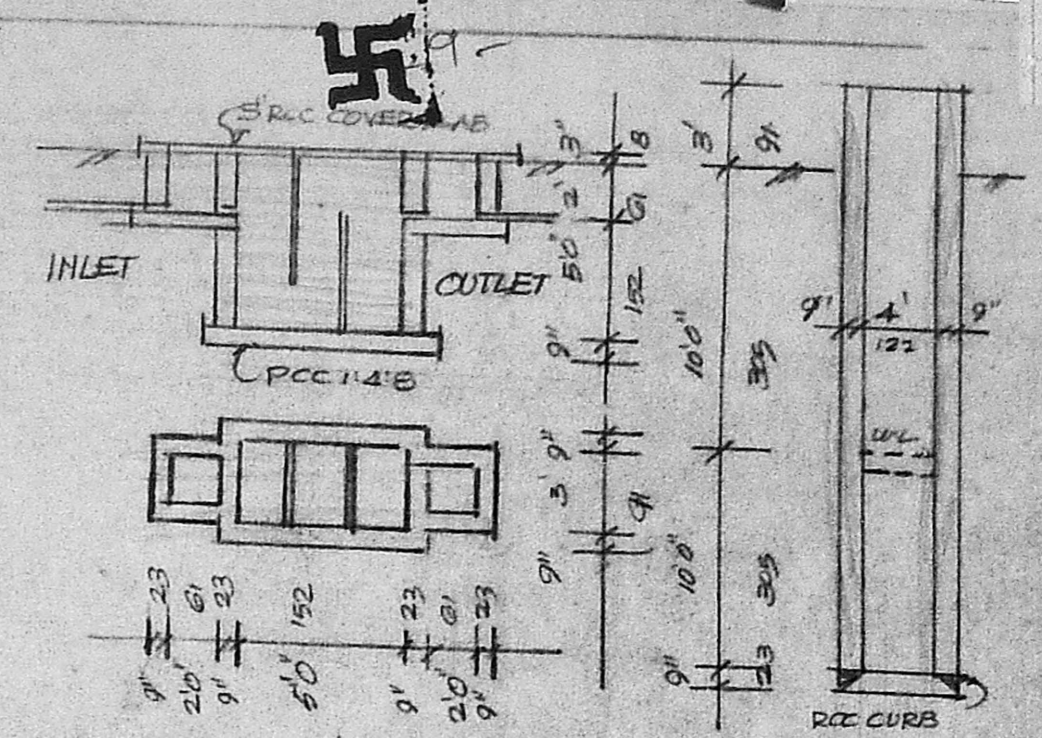

DETAILS OF 4" WELL & SEPTIC TANK

SCHEDULE OF JOINERY

D DOOR	33' x 26'	100 x 200
D, "	26' x 66'	76 x 200
W WINDOW	50' x 40'	152 x 122
W, "	30' x 40'	91 x 122
V VENTILATOR	30' x 20'	91 x 61

STATEMENT OF AREA

PLOT AREA	3360 sqft
PLINTH AREA	949 sqft
OPEN SPACE	2411 sqft

SCALE 1"=80' 1:100

PRO DWELLING HOUSE IN PLOT No 34A & B S.No 164/30 VELACHERY VILLAGE MADRAS CORPORATION DIVISION No. 148 FOR MR. A GIRIJASANKAR

Phone: 440788

R. Mohan Rao, D.C.E.
LICENSED SURVEYOR
Corporation of Madras
REG No. 14
AMBATTUR TOWN SHIP
ALANDUR MUNICIPALITY
Consulting Engineer & Contractors
Office: 15, Madhav Road
V. NAGAR, MADRAS-600 082

OWNER

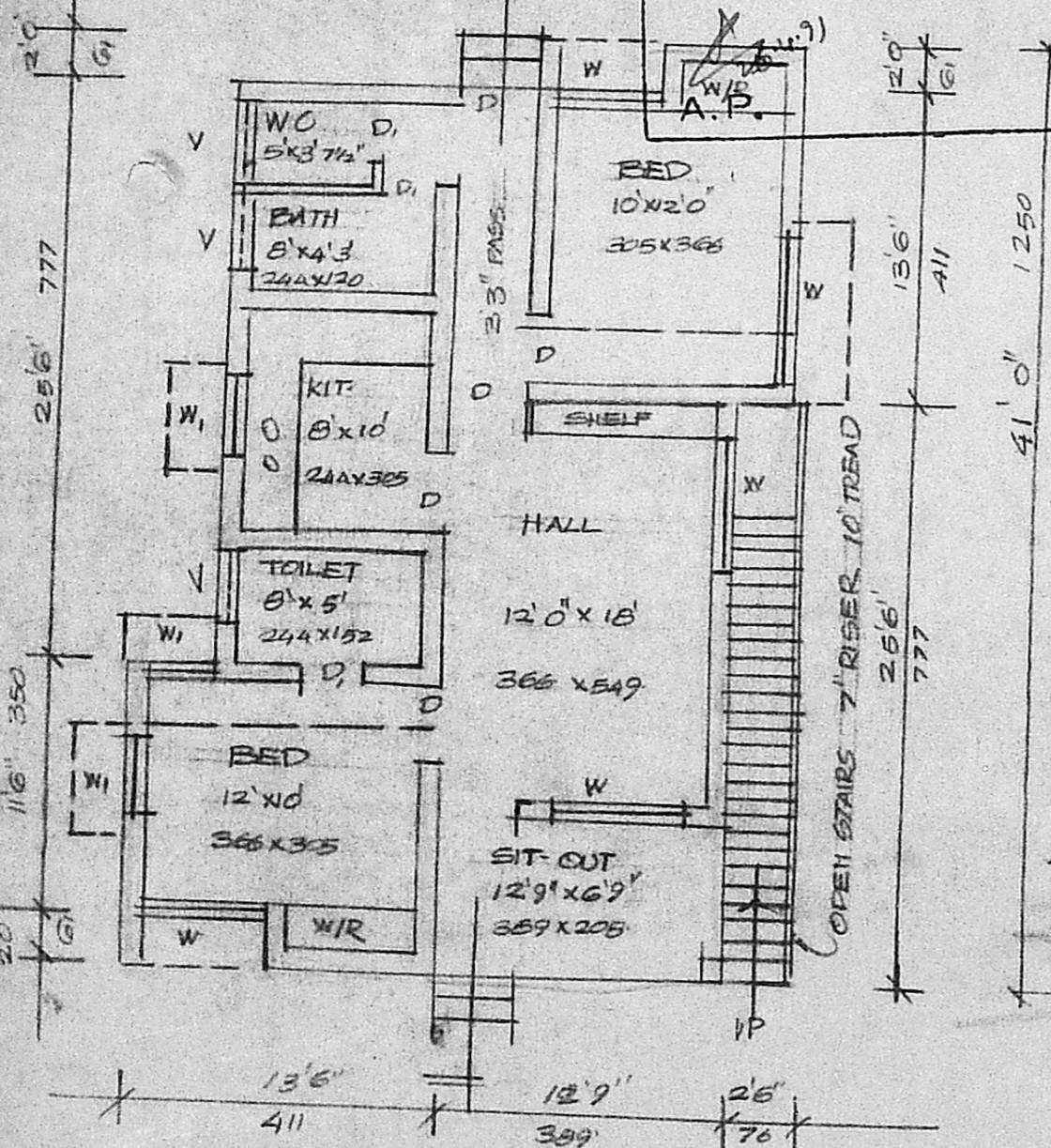

GROUND FLOOR PLAN

TYPICAL FOUNDATION

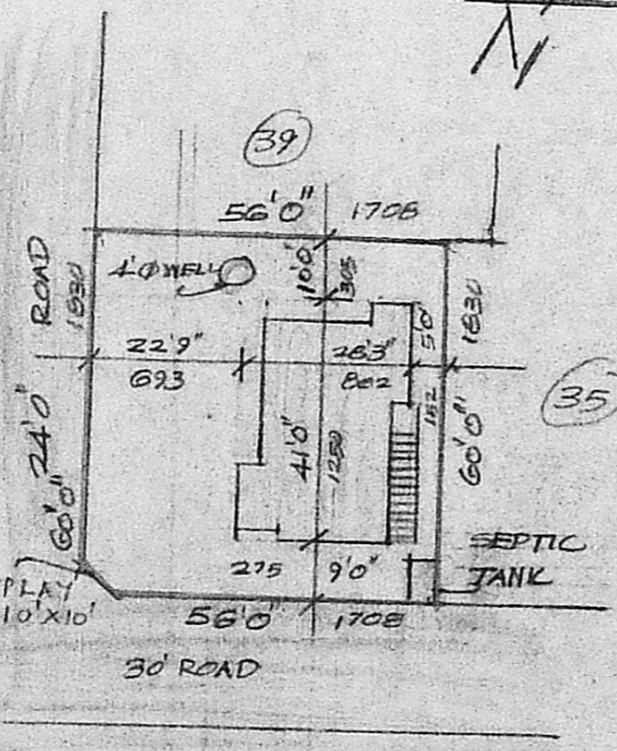

SITE PLAN SCALE 1"=320'

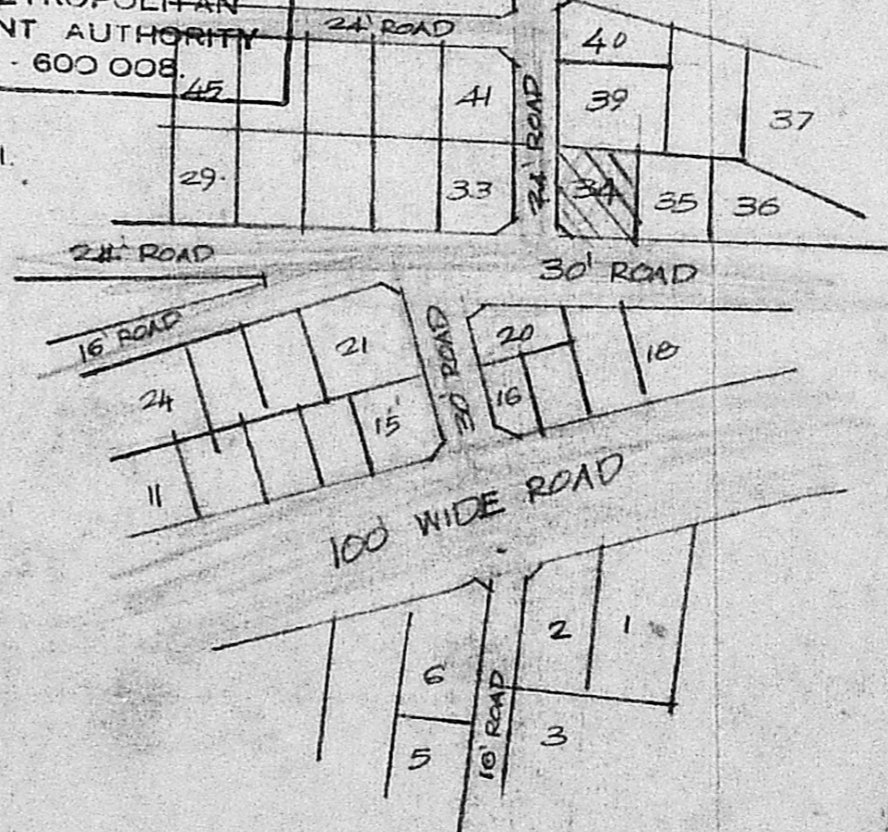

KEY PLAN N.T.S.