

FRONT ELEVATION

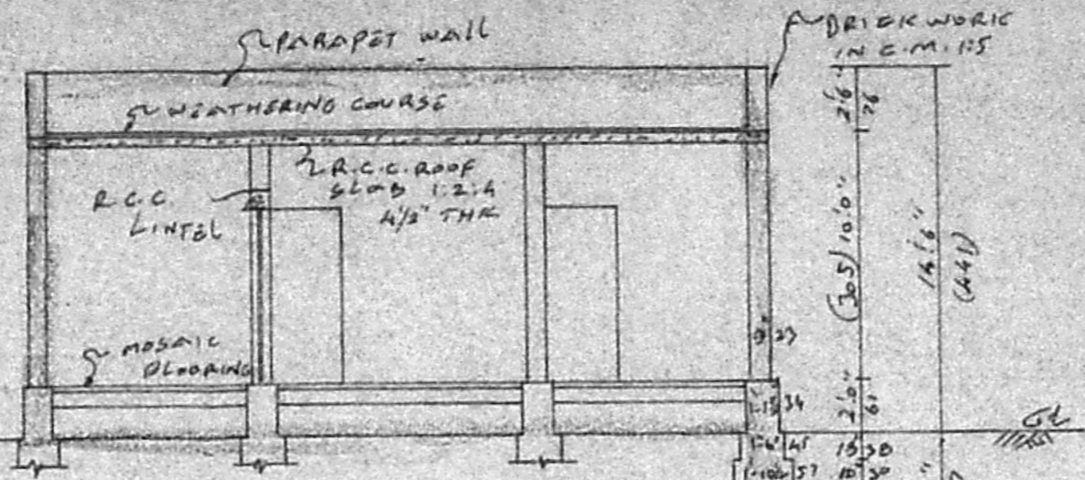

SECTION ON: A-A

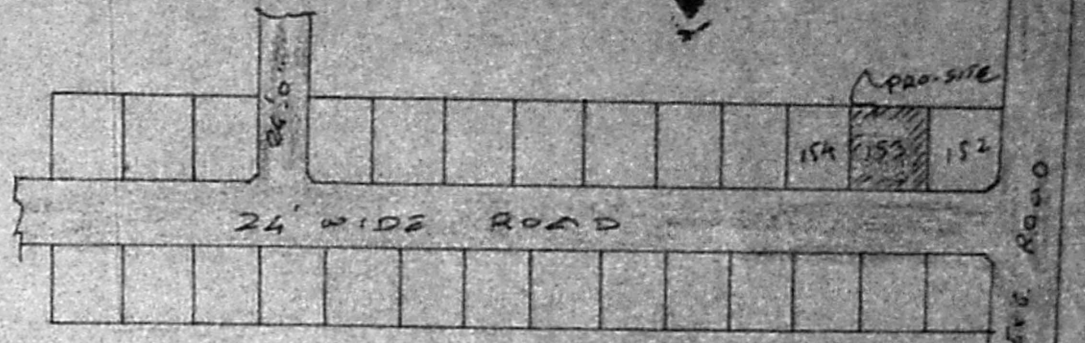

KEY PLAN

A. / 2051/91

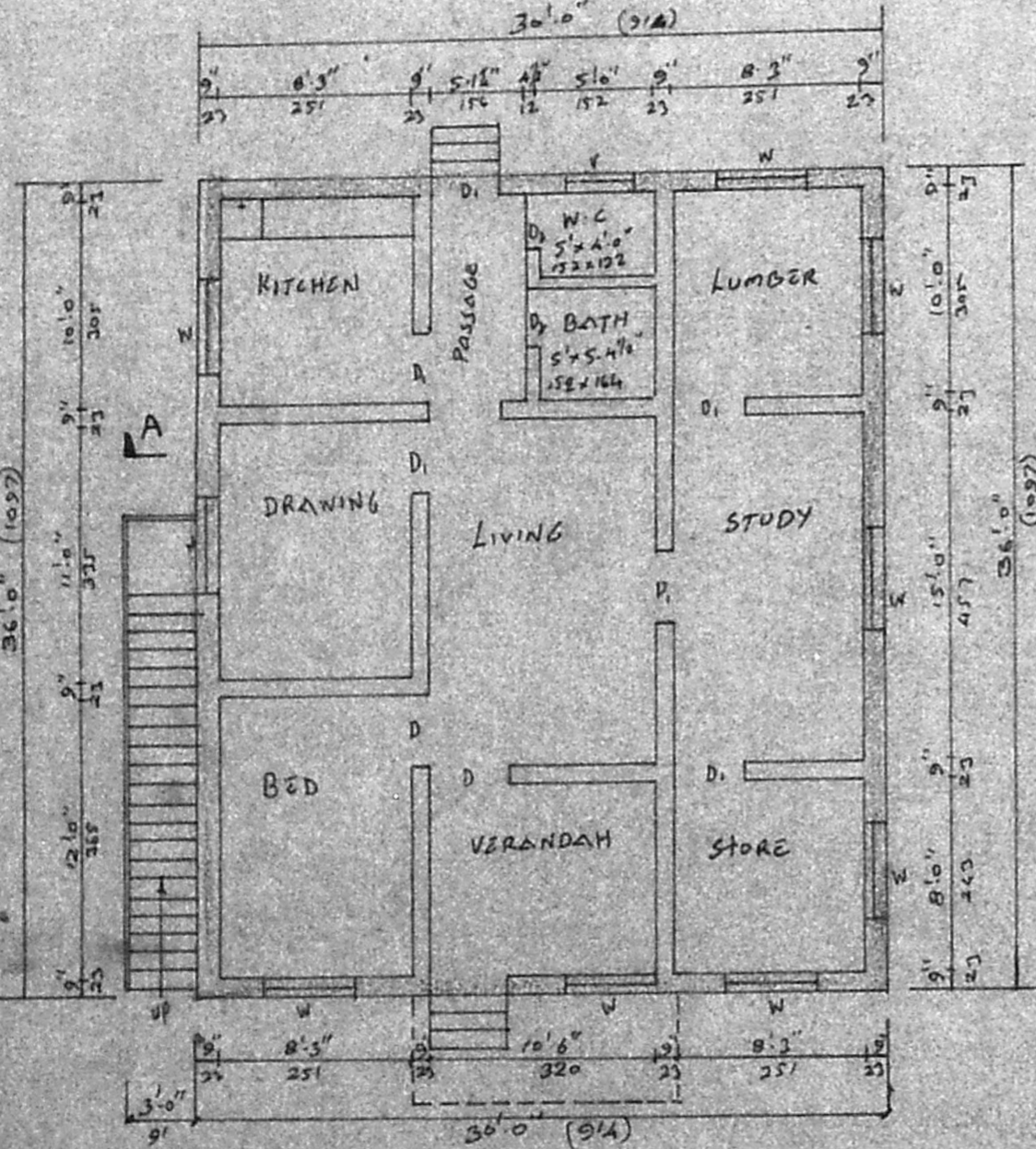

GROUND FLOOR PLAN

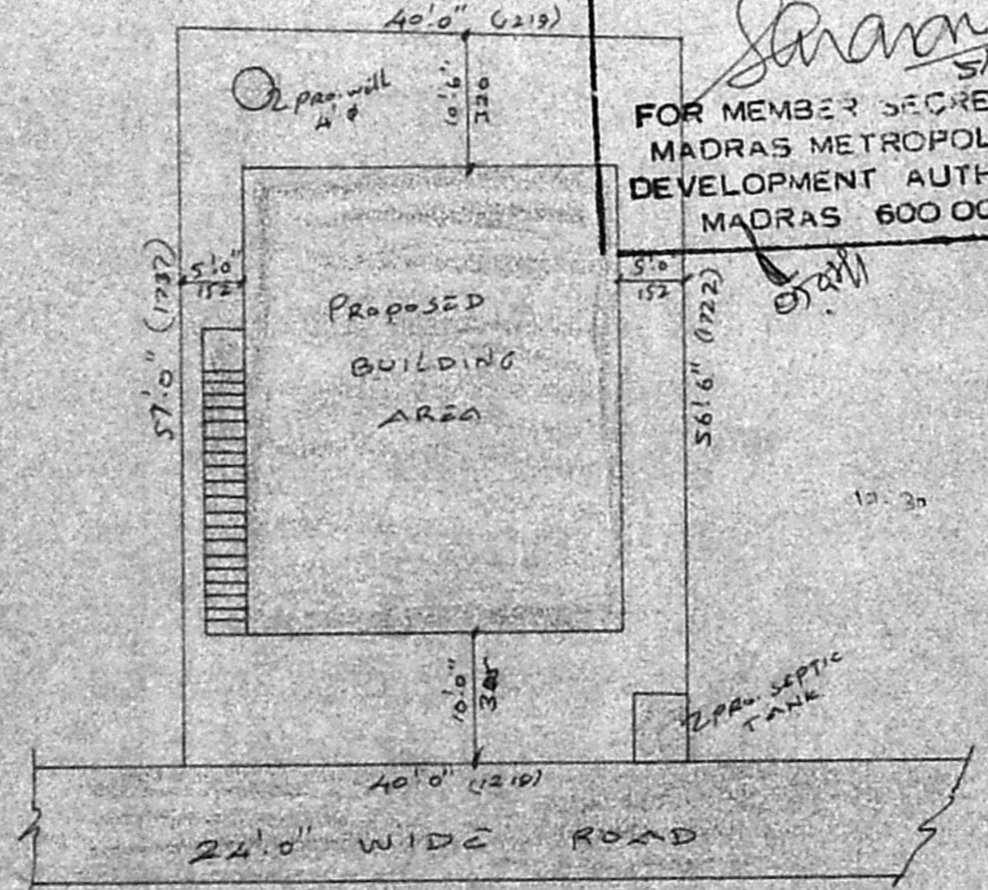

SITE PLAN

Planning Permit No. A/854/91  
**APPROVED**  
 SUBJECT TO THE CONDITIONS IN THIS ORDER.  
 No. A/805/91 Date 5/8/91  
*Saran*  
 FOR MEMBER SECRETARY  
 MADRAS METROPOLITAN  
 DEVELOPMENT AUTHORITY  
 MADRAS 600 008.

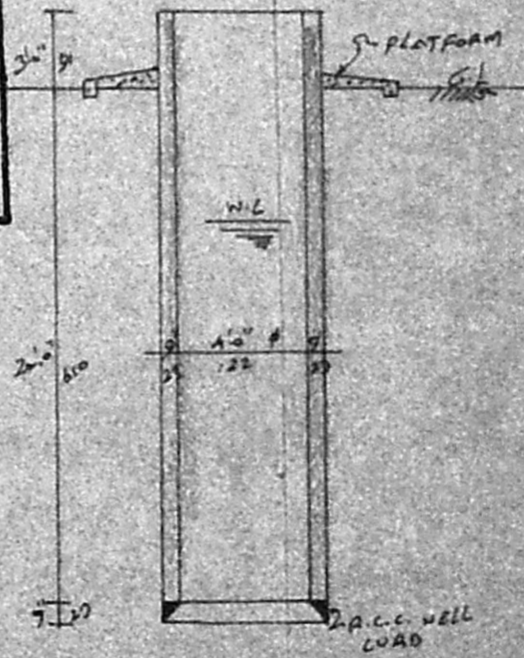

SECTION OF WELL  
 4'-0" DIA

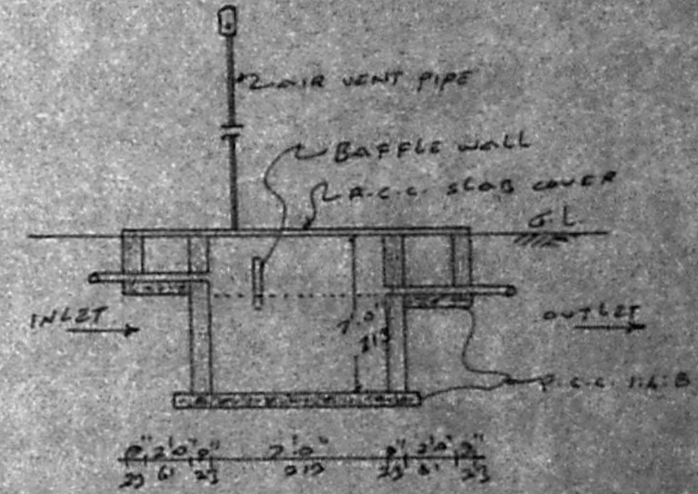

SECTION OF SEPTIC TANK

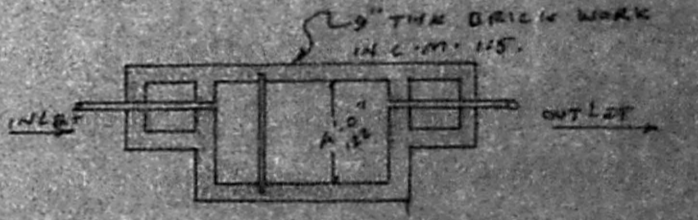

PLAN OF SEPTIC TANK



*A. Jeyaraj*  
 19/11/91  
 No. 1/190, 191/191  
 191/191/191

PLAN SHOWING THE PROPOSED DWELLING HOUSE IN, P. NO. 153, S. NO. 105/2, OF MADIPAKKAM VILLAGE, SAIDAPET TALUK, ST. THOMAS MOUNT PANCHAYAT UNION.

JOINERIES

D- DOOR	3'3" x 7'0"	99 x 213
D <sub>1</sub>	3'0" x 7'0"	91 x 213
D <sub>2</sub>	2'6" x 6'0"	76 x 198
W- WINDOW	4'0" x 4'0"	122 x 122
V- VENTILATOR	3'0" x 2'0"	91 x 61

AREA OF	Sq. Ft.	Sq. Mt
plot extent	2270	210.88
PRO. PLINTH	1080	100.33
plot coverage	47%	
F.S.I.	0.47	

LEGEND

PROPOSED	---
ROADS	---
BOUNDARY	---

Inclira Ramakrishnan  
 OWNER

*A. Jeyaraj*  
 19/11/91  
 No. 1/190, 191/191  
 191/191/191  
 LICENCED SURVEYOR