

PLAN SHOWING THE PROPOSED BUILDING IN **Plot No. 4**, Revised plan
 S.No 10/2, ULLAGARAM VILLAGE, SAIDAPET TALUK, CHINGAL-
 -PET DISTRICT. SCALE 1:8
 A2/14638/91
 18/9/91

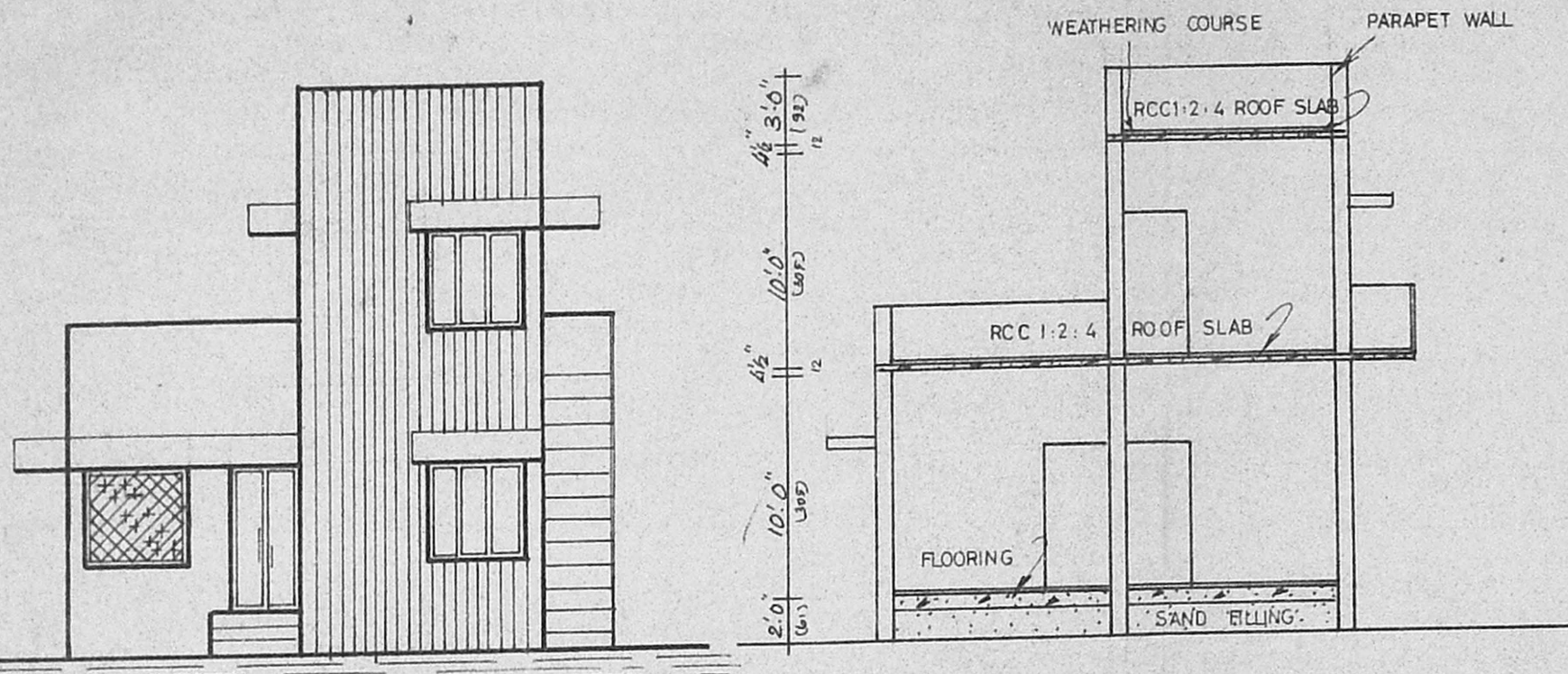

ELEVATION

SECTION ON AB

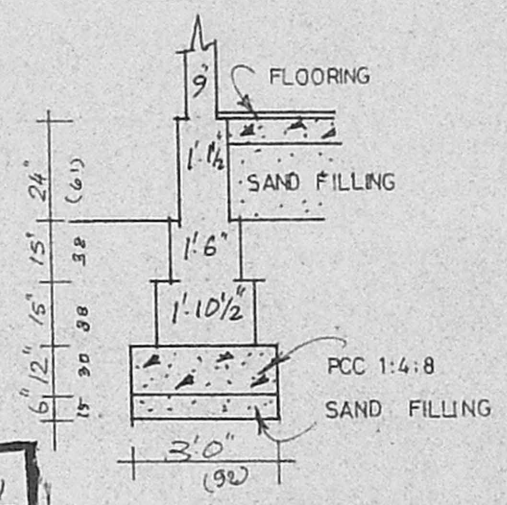

TYP. FOUNDATION DETAILS

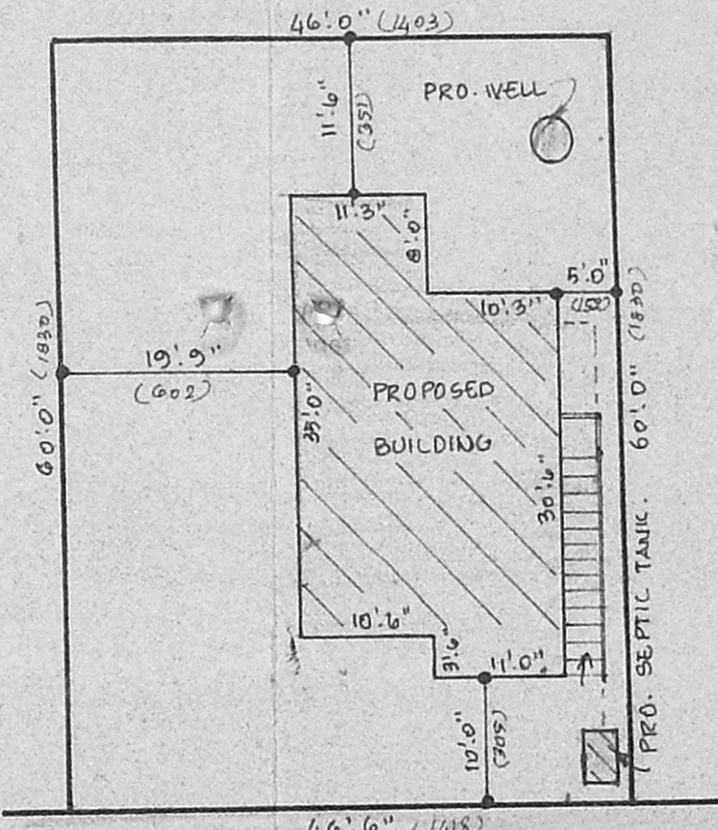

SITE PLAN SCALE 1:16

JOINERY

D	DOOR	3'0" x 8'0"
D ₁	DOOR	3'0" x 6'6"
D ₂	DOOR	2'6" x 6'0"
W	WINDOW	4'6" x 4'6"
W ₁	WINDOW	3'0" x 4'6"
W ₂	WINDOW	4'6" x 3'0"
V	VENTILATOR	3'0" x 2'0"
G	GRILL	5'0" x 4'6"

EXTENT

	sqft	m ²
PLOT AREA	2775	258
G.F. PLINTH AREA	710	66
E.F. " "	336	31

INDEX

PROPOSAL	[Symbol]
BOUNDARY	[Symbol]
ROAD	[Symbol]

Planning Permit No. A/1137/91
APPROVED
 SUBJECT TO THE CONDITIONS IN THIS OFFICE SETTER
 A2/14638/91
 18/9/91
 FOR MEMBER SECRETARY
 MADRAS METROPOLITAN
 DEVELOPMENT AUTHORITY
 CHROMEPET

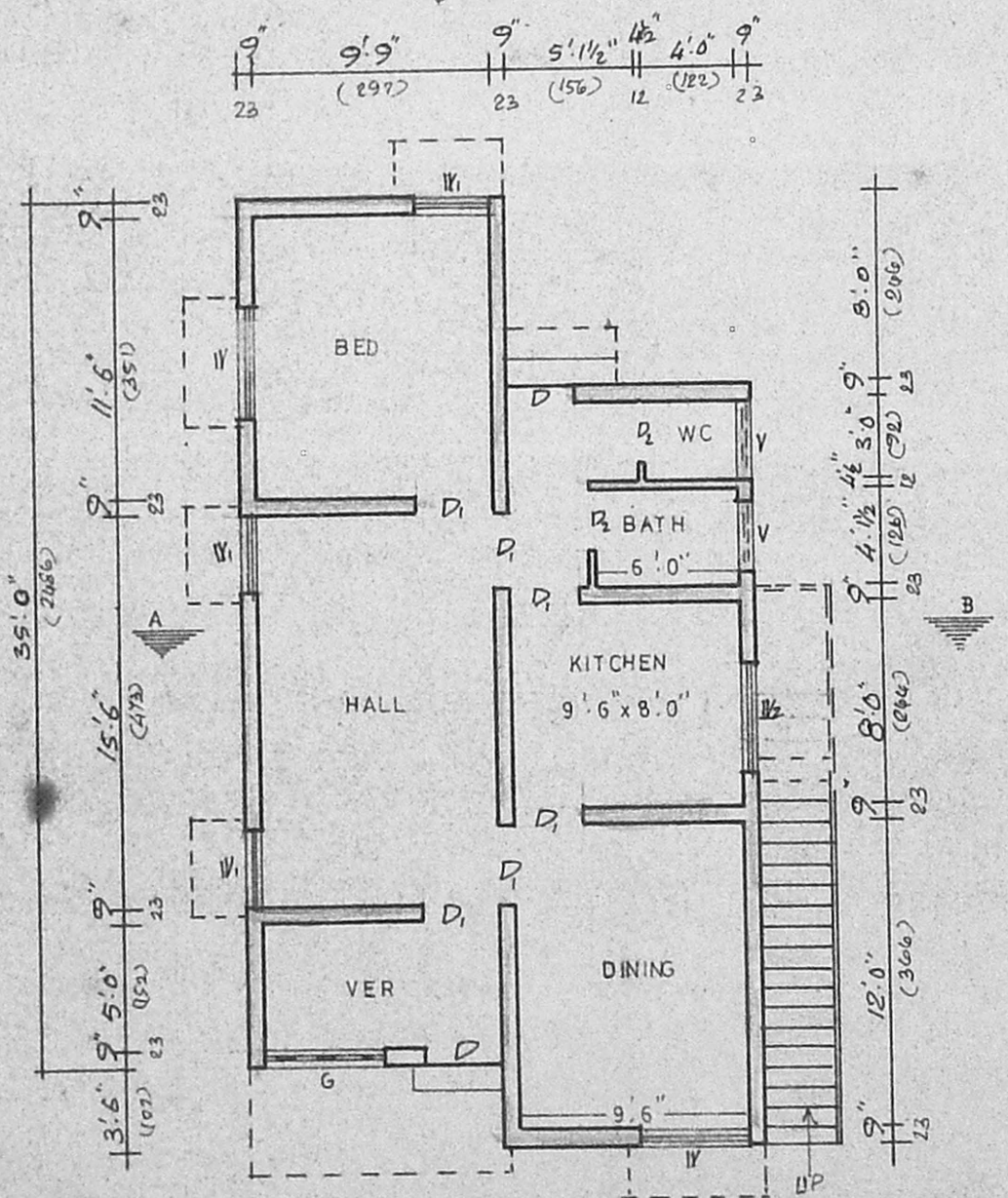

GROUND FLOOR PLAN

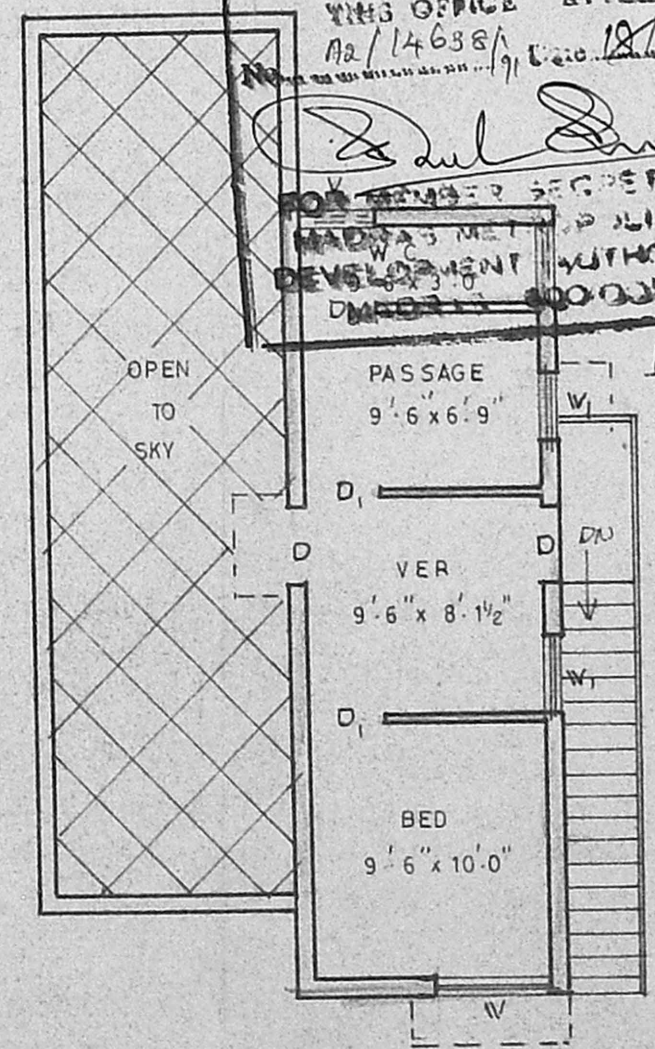

FIRST FLOOR PLAN

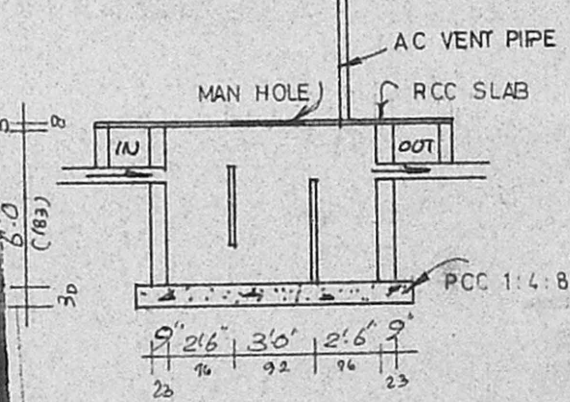

DETAILS OF SEPTIC TANK

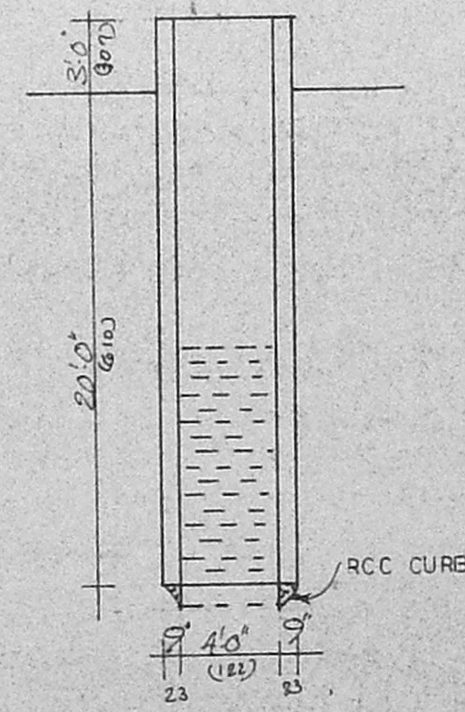

DETAILS OF WELL

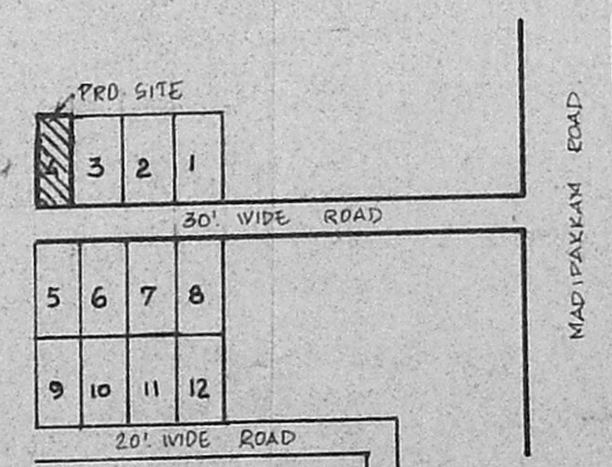

KEY PLAN nts

P. Raymond Ruban, DCE
 CONSULTING ENGINEER
 DESIGNS 55, STATION ROAD,
 CHROMEPET. Ph: 403078
 LICENSED SURVEYOR

Balaji Sona
 OWNER

designs

ARCHITECTS & DESIGNERS
 BUILDING CONTRACTORS
 55 station road chromepet