

ELEVATION Planning Permit No. A/1928/91

APPROVED

SUBJECT TO THE CONDITIONS IN THIS OFFICE LETTER

No. A2/3815/91 Date 22-8-91

Saravali 22/8

FOR MEMBER SECRETARY
MADRAS METROPOLITAN
DEVELOPMENT AUTHORITY
MADRAS - 600 008.

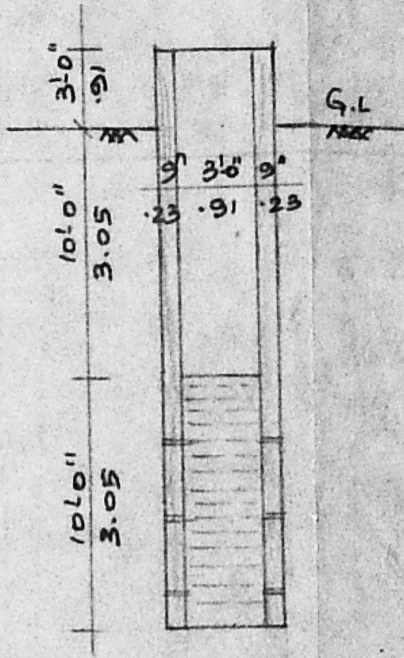
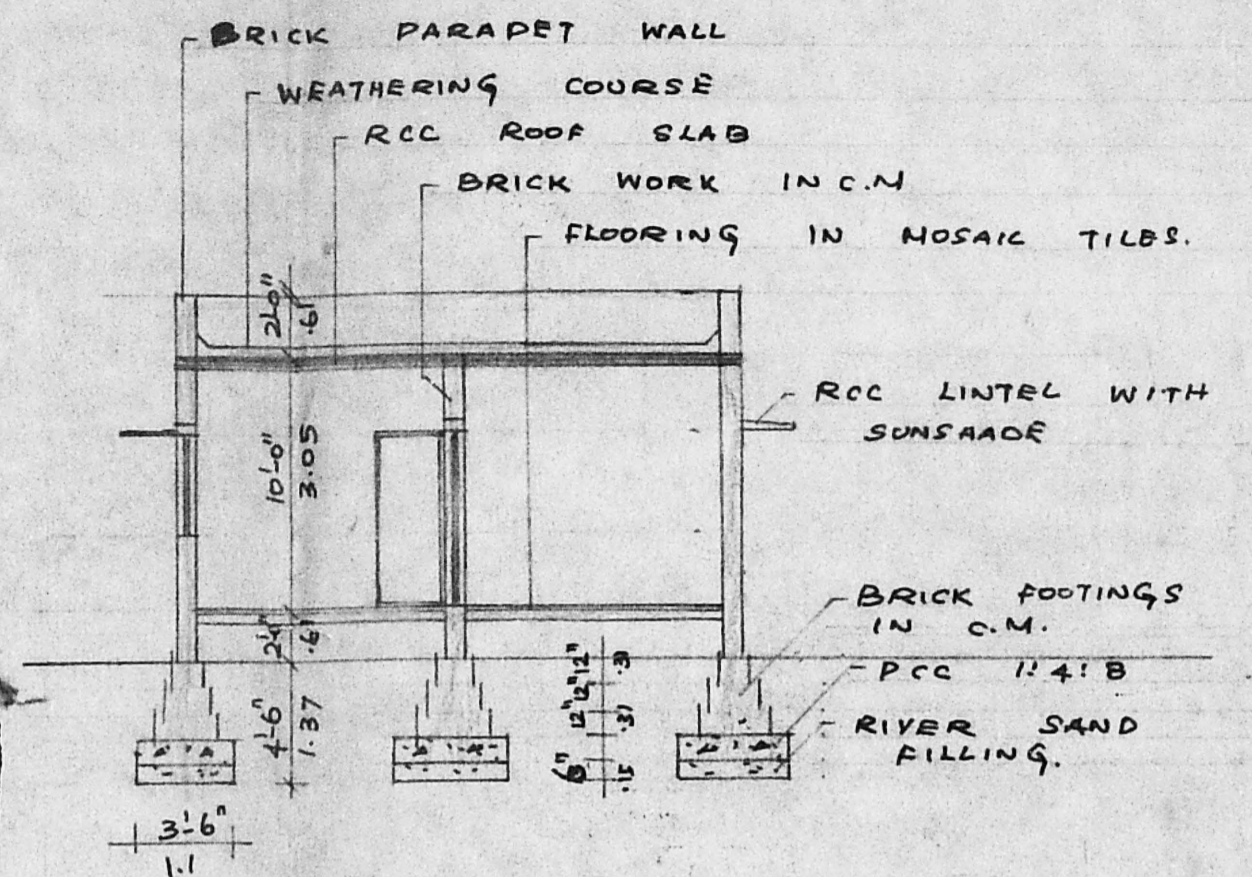

WELL



WELL PLAN

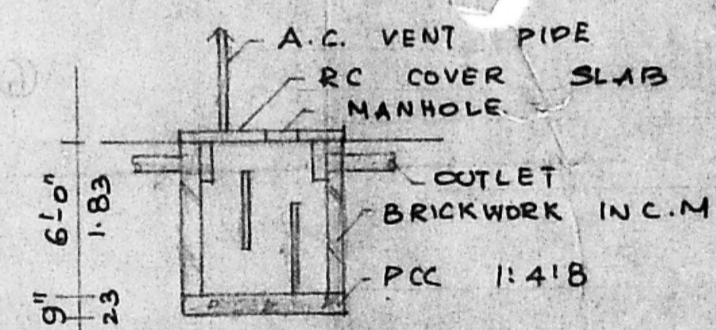

SECTION

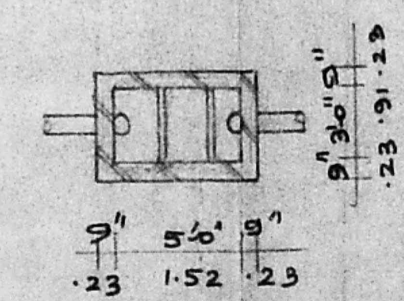

SEPTIC TANK PLAN

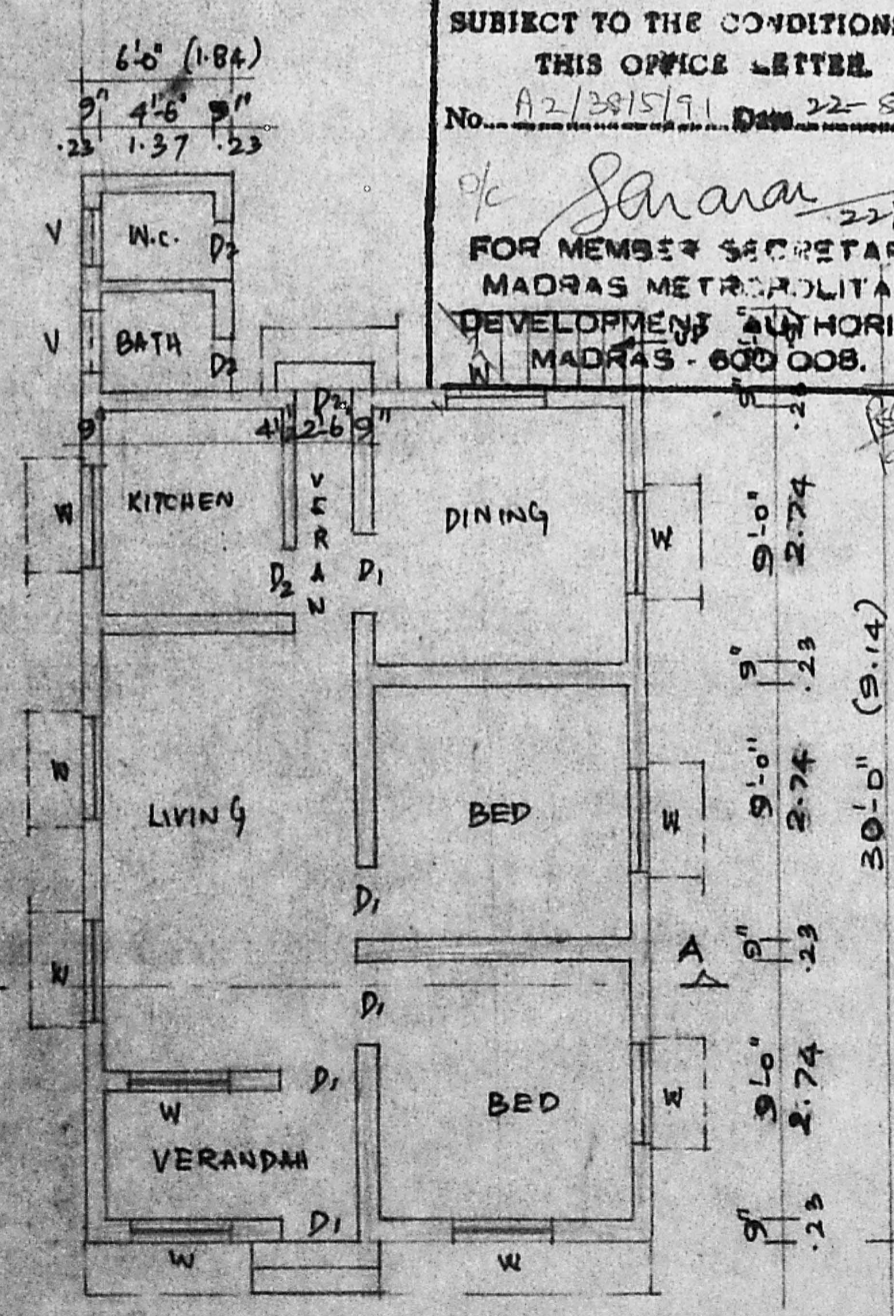

PRO G F PLAN

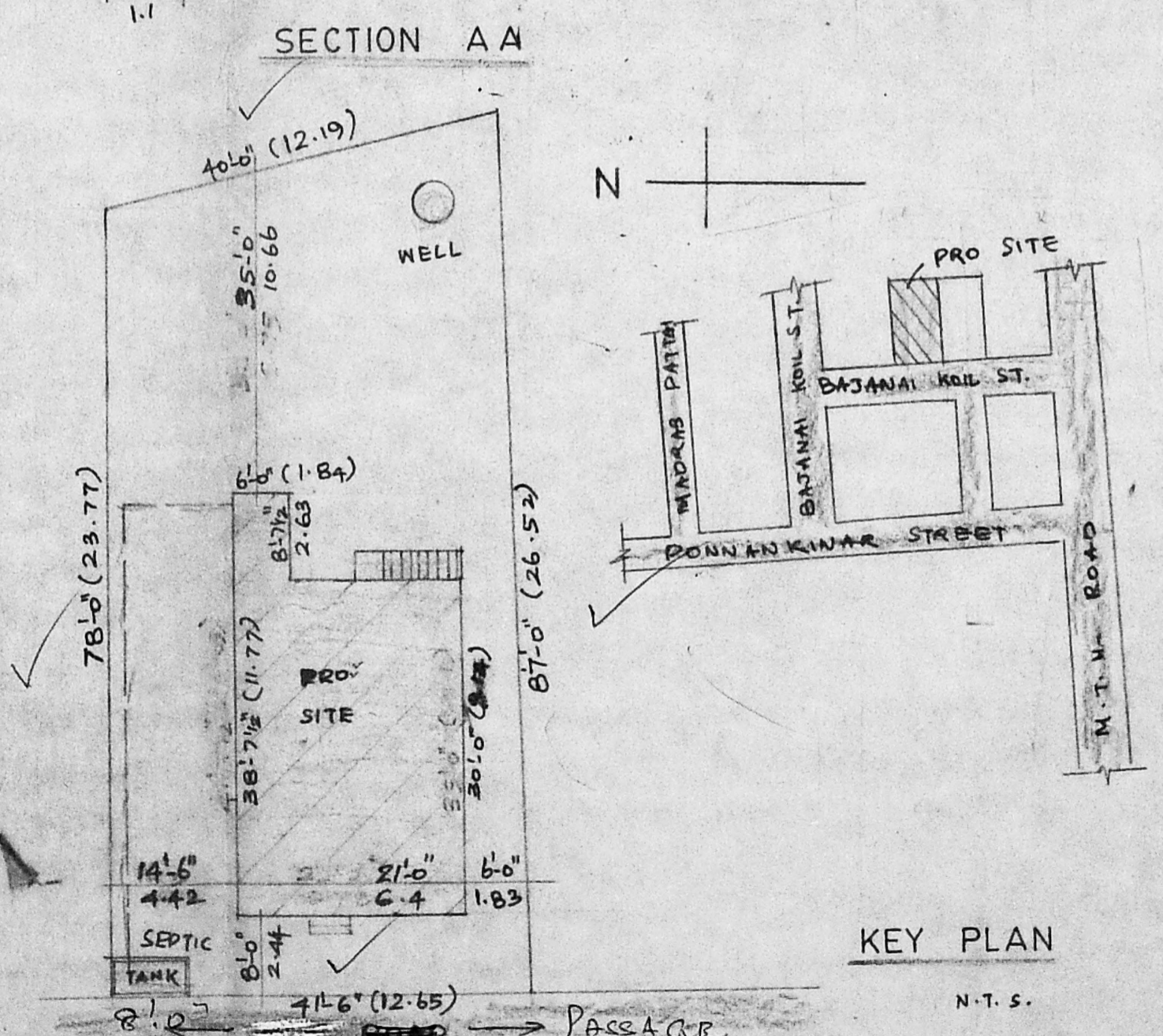

REFERENCE

D ₁ - DOOR	3'-0" x 7'-0"	0.91 x 2.13
D ₂ - DOOR	2'-6" x 6'-6"	0.76 x 1.98
W - WINDOW	4'-0" x 4'-0"	1.22 x 1.22
V - VENTILATOR	3'-0" x 1'-6"	0.61 x 0.46

AREA STATEMENT

PLOT AREA	3362 SQ FT	312.5 m ²
PRO. G.F. AREA	662 SQ FT	63.4 m ²
PLOT COVERAGE	20 %	

INDEX: 6591

PROPOSAL	<input type="checkbox"/>
ROADS	<input type="checkbox"/>
BOUNDRY	<input type="checkbox"/>

PLAN SHOWING THE PROPOSED GROUND FLOOR DWELLING HOUSE AT D.NO.11, BAJANAI KOIL ST., MALLIGAICHERY VILLAGE, BLOCK NO.2, T.S. NO.146, VILLIVAKKAM, MADRAS.

ALL DIMENSIONS ARE IN 'M'
SCALE 1" = 6'0" (1:100)

J. Thothadri

J. THOTHADRI,
Asst. Executive Engineer [Retd]
Class I Licensed Surveyor Regd. No. 515,
Corporation of Madras (-hans 055358)
28, VOMMATHUR VARIKAL STREET,
MADRAS-600 021.

J. Thothadri

LICENSED SURVEYOR