

FRONT ELEVATION
 Planning Permit No. Al/eb/30

APPROVED

SUBJECT TO THE CONDITIONS IN THIS OFFICE LETTER.

No. A3/71013/91 Date 12/19/92

[Signature]

FOR MEMBER SECRETARY
 MADRAS METROPOLITAN
 DEVELOPMENT AUTHORITY
 MADRAS 600 008.

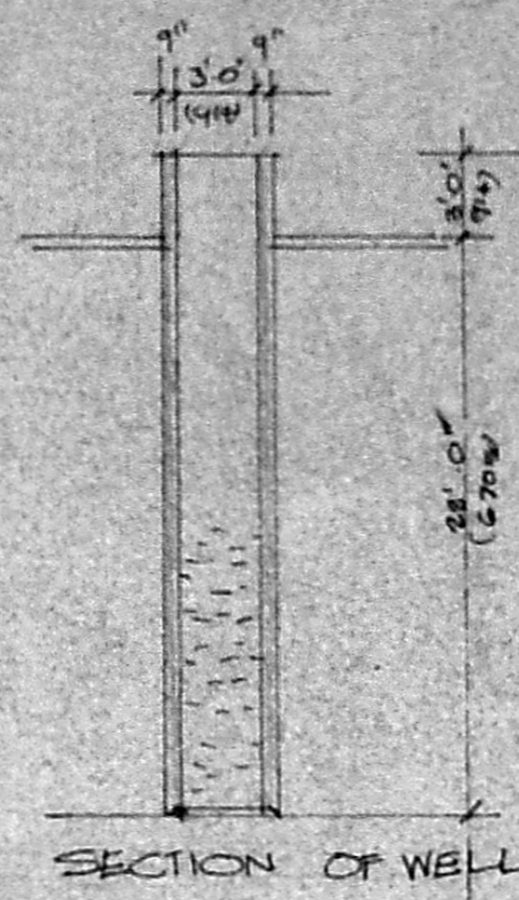
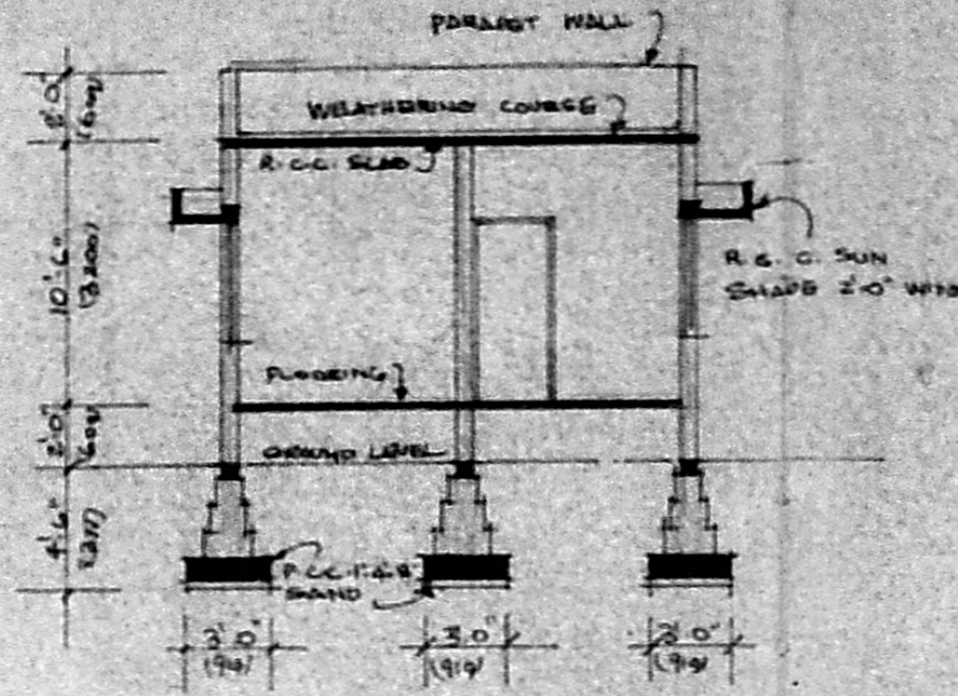

SECTION 1.2

SECTION OF WELL

SCHEDULE OF JOINERY

D	3'6" x 7'0"	T.W. DOOR
D1	3'0" x 7'0"	T.W. DOOR
D2	2'6" x 7'0"	T.W. DOOR
W	6'0" x 4'6"	GLAZED WINDOW
W1	4'8" x 4'6"	GLAZED WINDOW
KW	3'0" x 3'6"	KITCHEN WINDOW
V	2'0" x 2'0"	T.W. VENTILATOR

REFERENCE

- PROPOSED WORK
- ROAD
- BOUNDARY LINE

NOTE

PLINTH AREA = 449.577 21.75 sqm

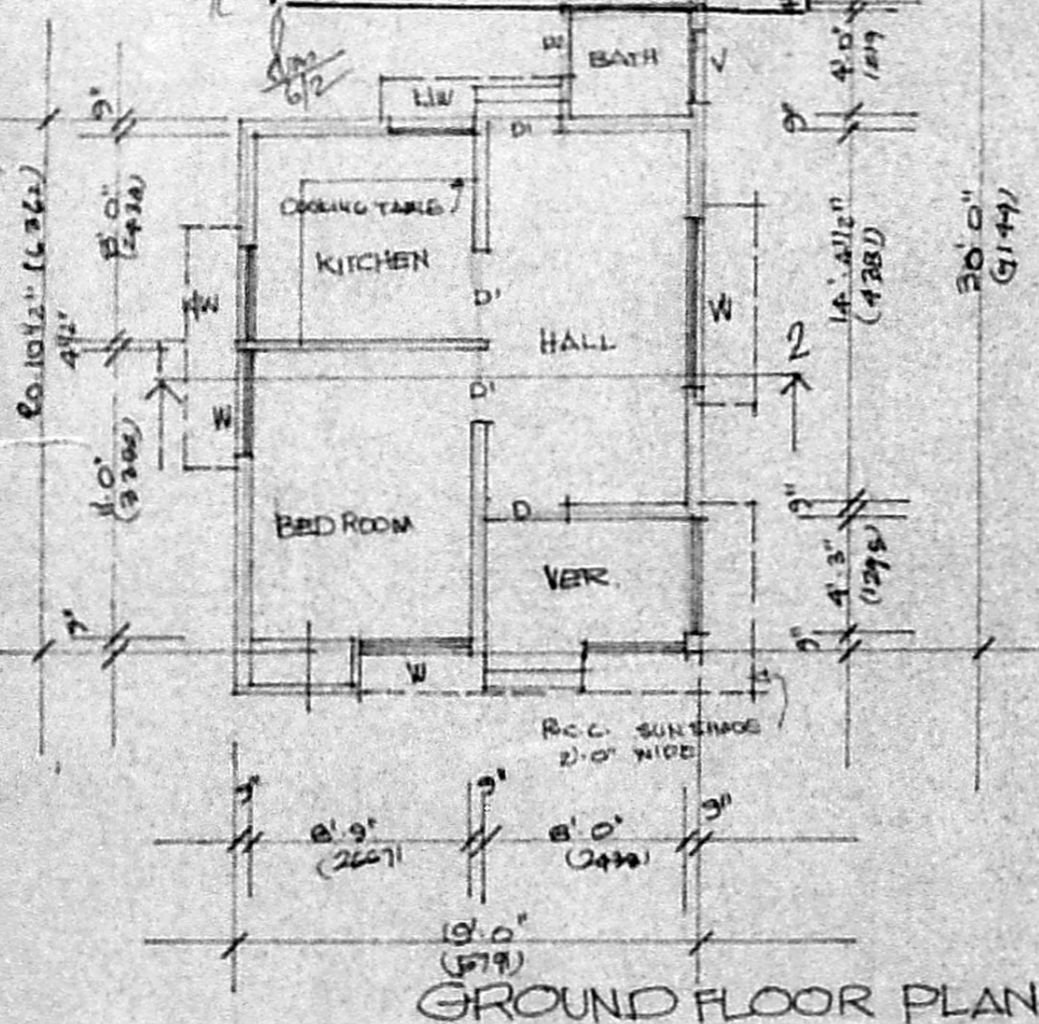

GROUND FLOOR PLAN

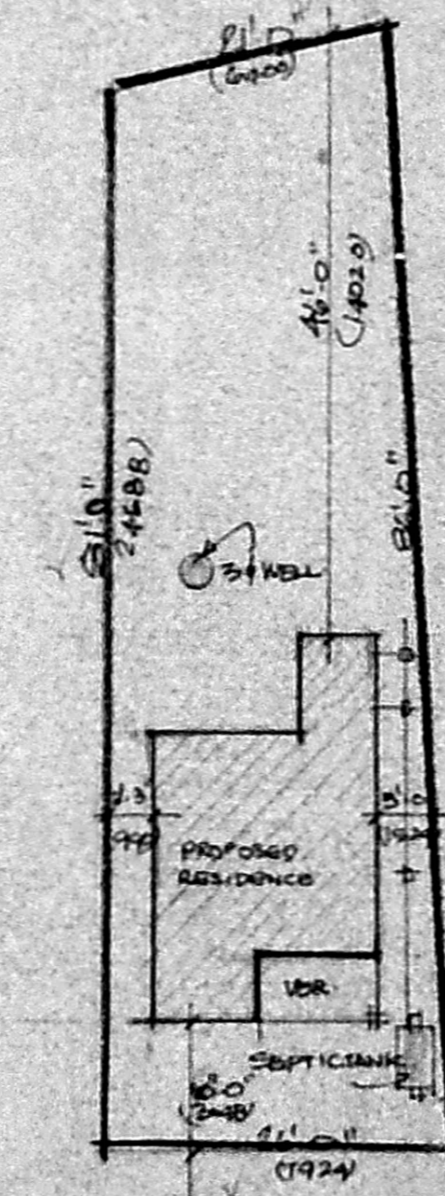

SITE PLAN
SCALE 1:16'0"

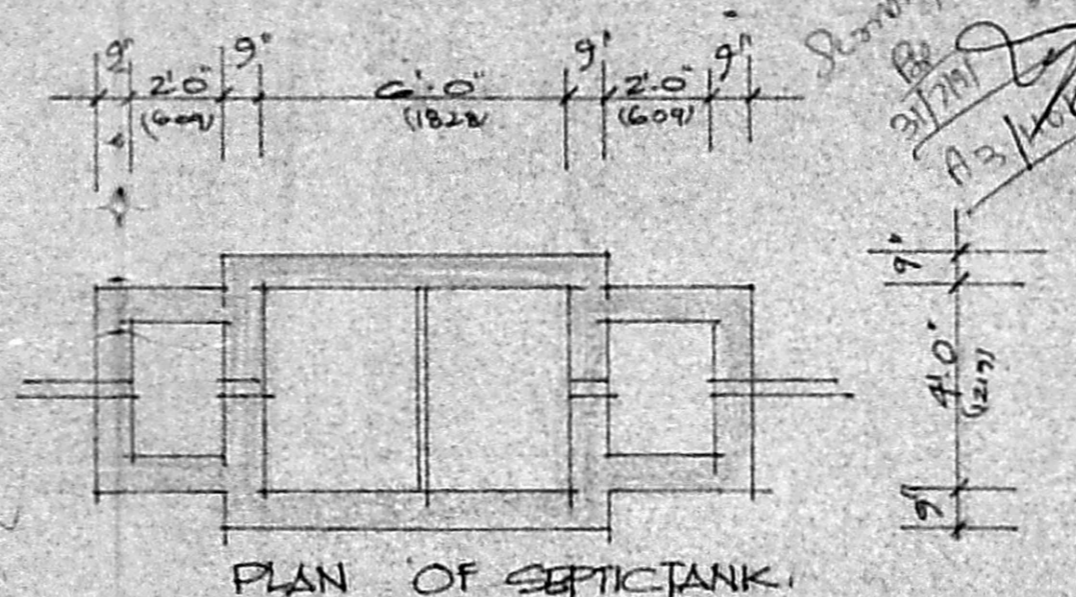

PLAN OF SEPTICTANK

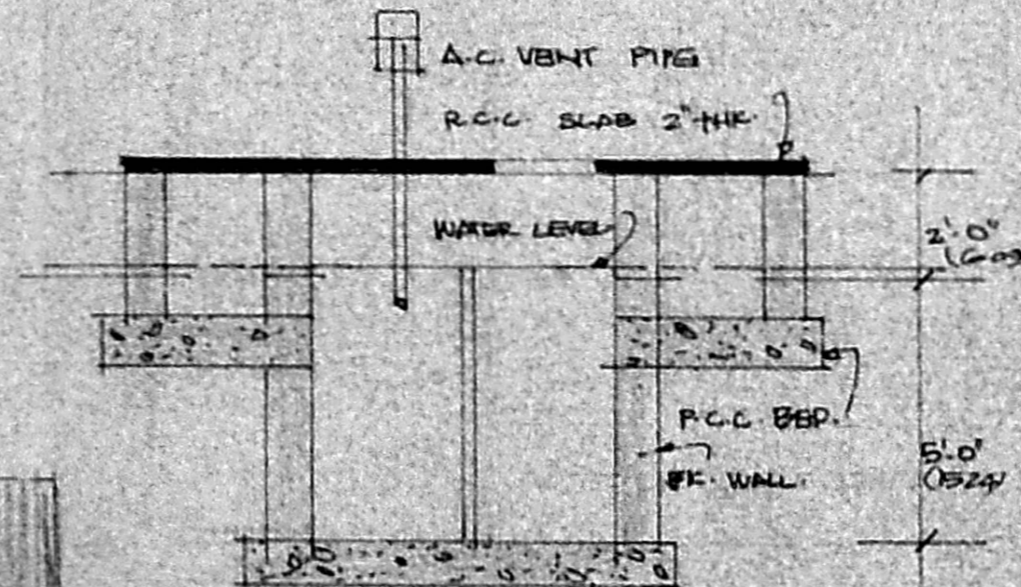

SECTION OF SEPTICTANK
SCALE 1:40'

PROPOSED RESIDENCE
 NATHAM S No 98
 VILLAGE No-NEW 113
 PERUNGUDI VILLAGE
 SAIDAPET TALUK
 CHENGALPUT DIST.

SCALE 1/8" = 1' (1:100)

SG. OWNER

SIG. L. SURVEYOR *[Signature]* Phone: 44078
R. Mohan Rao, D.C.E.
 LICENSED SURVEYOR
 Corporation of Madras
 REG. No: 14
 AMBATTUR TOWN SHIP
 ALANDUR MUNICIPALITY
 Consulting Engineer & Contractor
 Office: 18, Madley Road
 T. Nagar, MADRAS-600 007