

PLAN SHOWING THE PROPOSED BUILDING IN PLOT No: 187, RAM NAGAR,

SND: 286/pe, 288, 289 OF MANNIVAKKAM, CHENGAI-ANNA DIST. SCALE 1" = 8'-0" (1:100)

PART PLAN OF APPROVED LAYOUT No: 22/1970, 'RAM NAGAR'

SND: 286/pe, 288, 289 MANNIVAKKAM NEAR VANDALUR,

LAYOUT APPD. BY MANNIVAKKAM PANCHAYET UNION

RESOLUTION 22/70

Dt: 25.7.1970

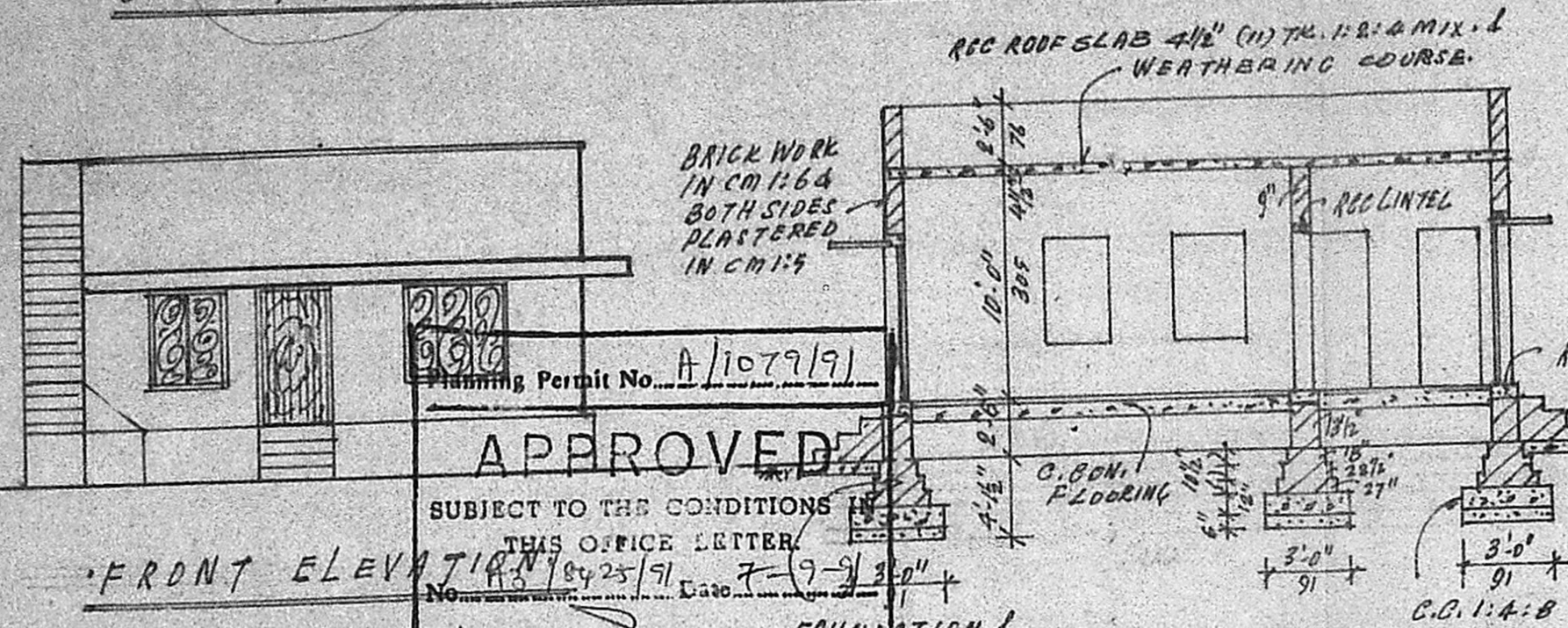

MMDA [A]/PP No. 1

C No. A 3 18425/91

Asst. 30' ROAD

Scrutiny PART I

PART II

A.P.

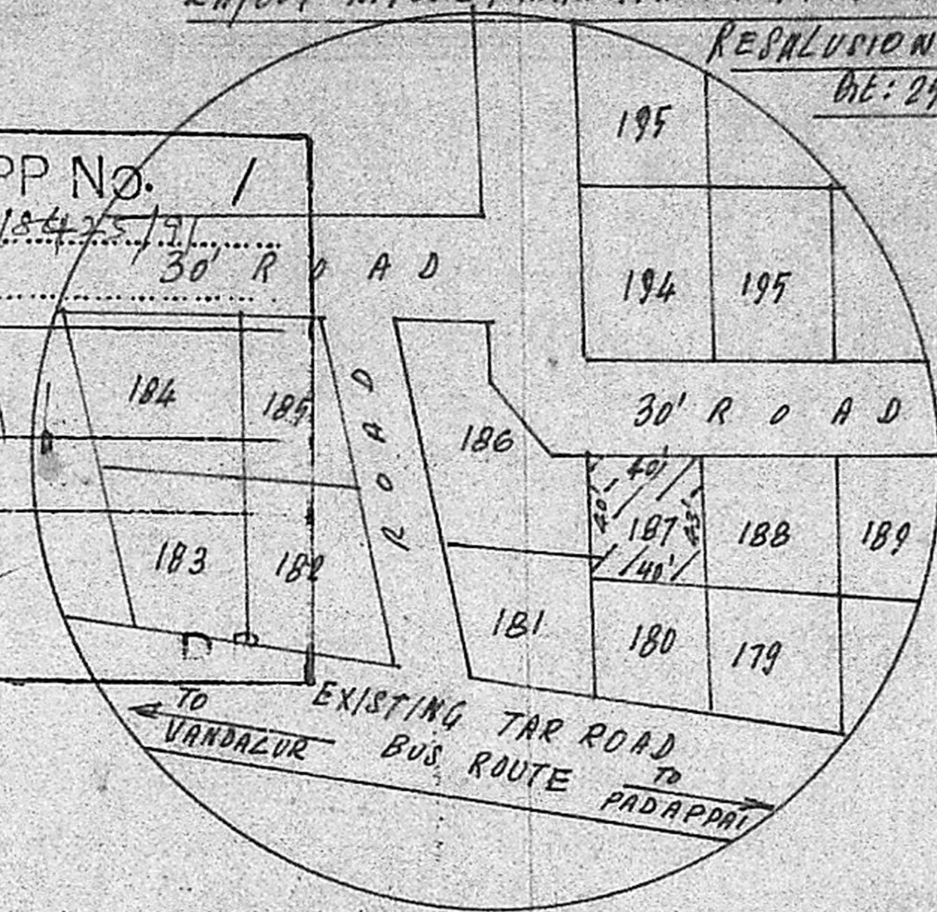

Planning Permit No. A/1079/91

APPROVED

SUBJECT TO THE CONDITIONS IN THIS OFFICE LETTER.

No. A 3 18425/91 Date 7-9-70

FOR MEMBER SECRETARY
MADRAS METROPOLITAN
DEVELOPMENT AUTHORITY
MADRAS - 600 008.

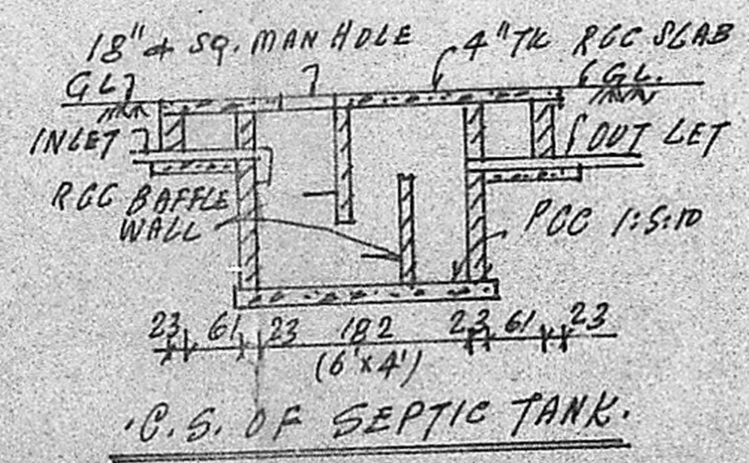
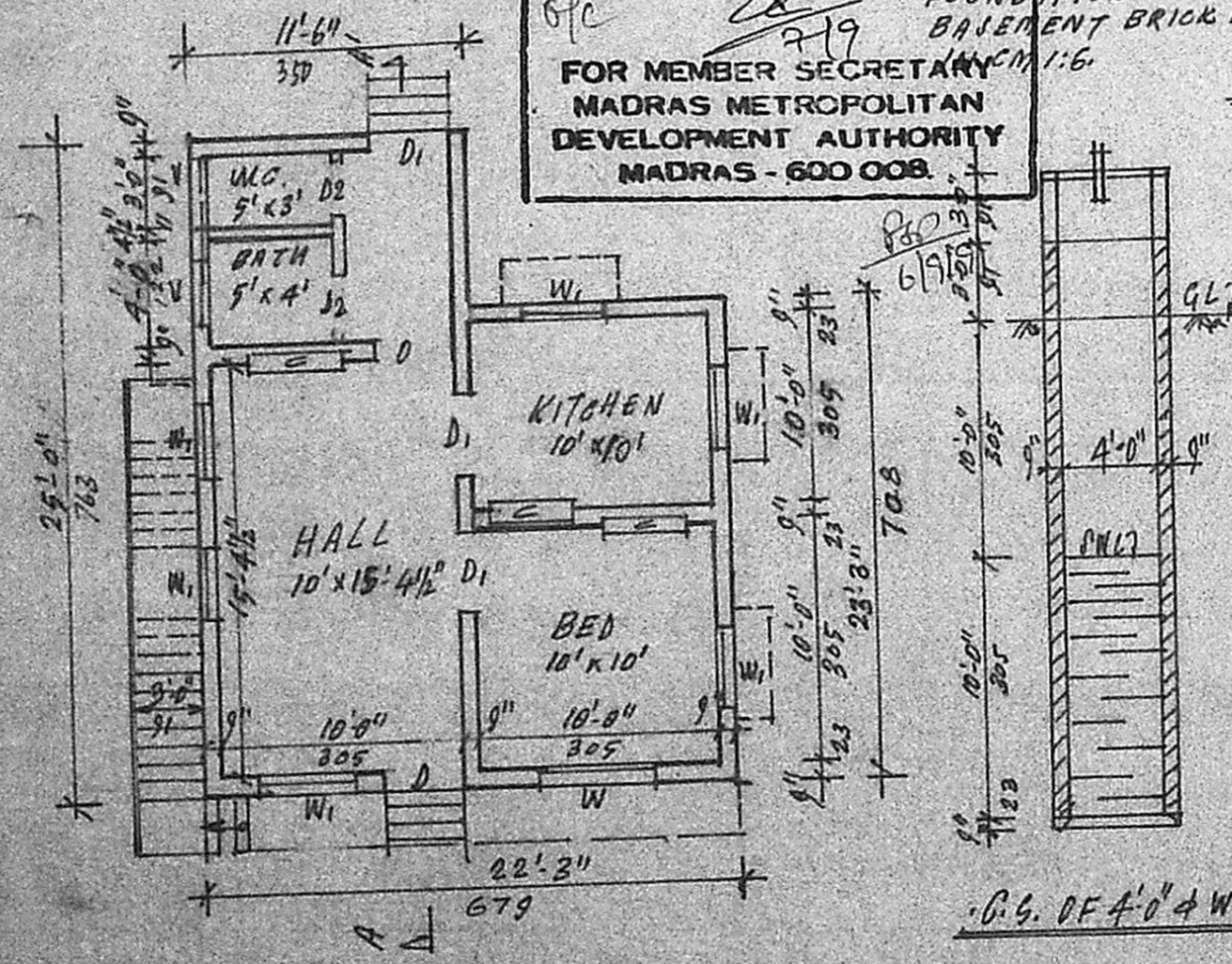

- REFERENCE:
- D. T.W. DOOR 3'-3" x 6'-6" (100 x 197)
 - D1. C.W. DOOR 3'-0" x 6'-6" (90 x 197)
 - D2 C.W. DOOR 2'-6" x 6'-6" (76 x 197)
 - W. C.W. WINDOW 4'-6" x 4'-6" (137 x 137)
 - W1 -20- 3'-0" x 4'-6" (91 x 137)
 - V. VENTILATOR 3'-0" x 2'-0" (91 x 61)
 - STAIRCASE: WIDE: 3'-0", RISE: 6" (15)
 - TREAD: 9" (23)

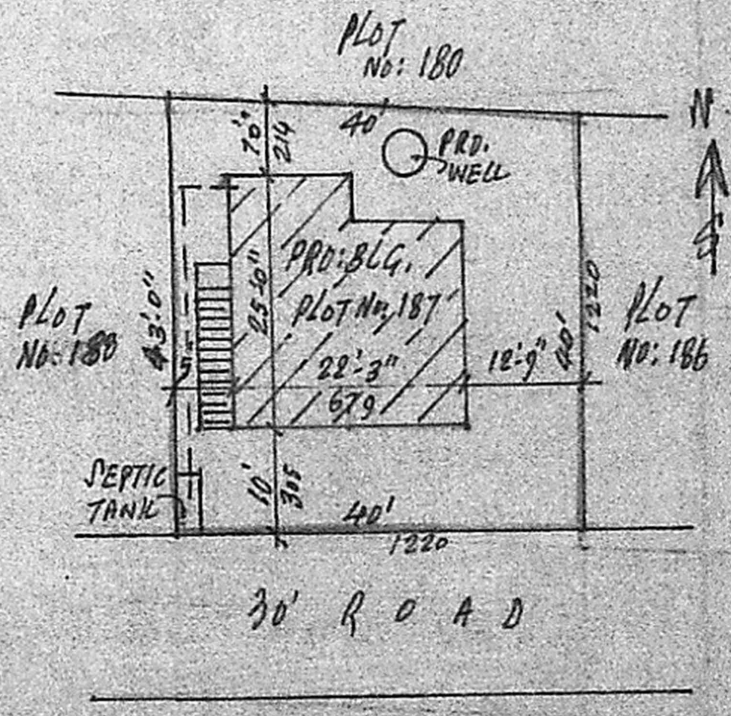

K. Krishnarajan, L.C.E.,
Consulting Engineer
Licensee Surveyor
MADRAS CORPORATION &
TAMBARAM MUNICIPALITY
LICENSE No. 486, line Class:
LICENSED SURVEYOR
WEST TAMBARAM MADRAS 600 045

PLOT AREA: 1660 SFT: 149 M²
PRO. BLDG. AREA: 5628 FT: 50 M²

K. G. Gajandran
OWNER: K. GAJANDRAN.

SITE PLAN.
SCALE 1" = 20'-0"