

PLAN SHOWING THE PROPOSED CONSTRUCTION OF BUILDING
AT PLOT NO 33, S.NO 6/3DI OF MANIKANDAN NAGAR, KUNRATHUR
VILLAGE, SRIPERUMBUDUR TALUK, CHENGAI M.G.R. DISTRICT.

A. / 843 / 93
 SCRUTINY PLAN

SCALE: 1" = 8'-0"

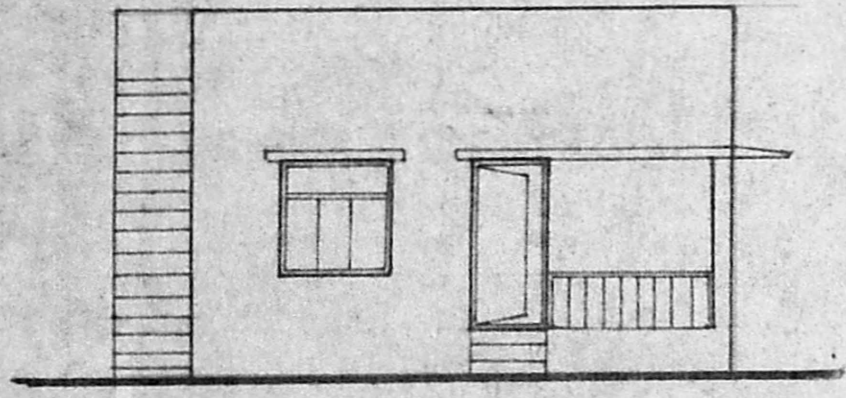

ELEVATION

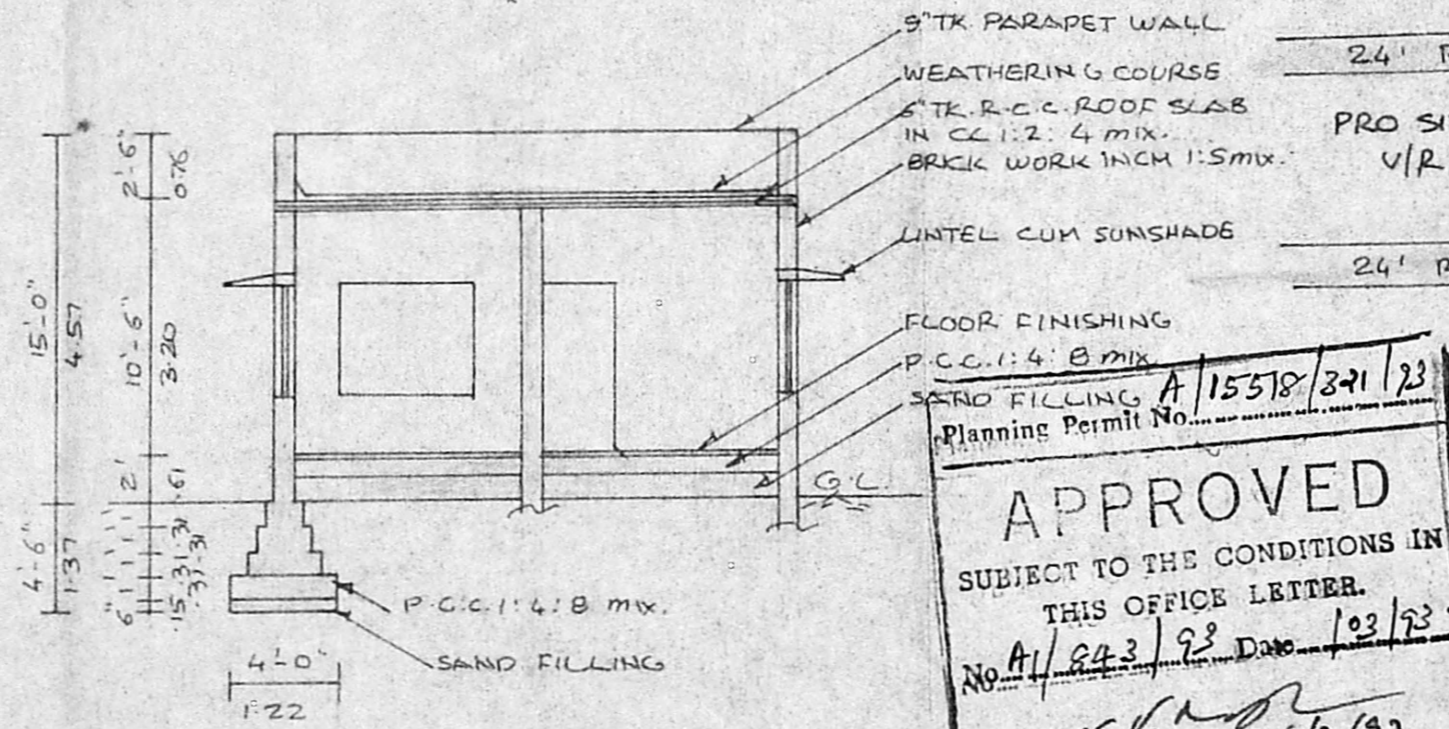

SECTION ON SS

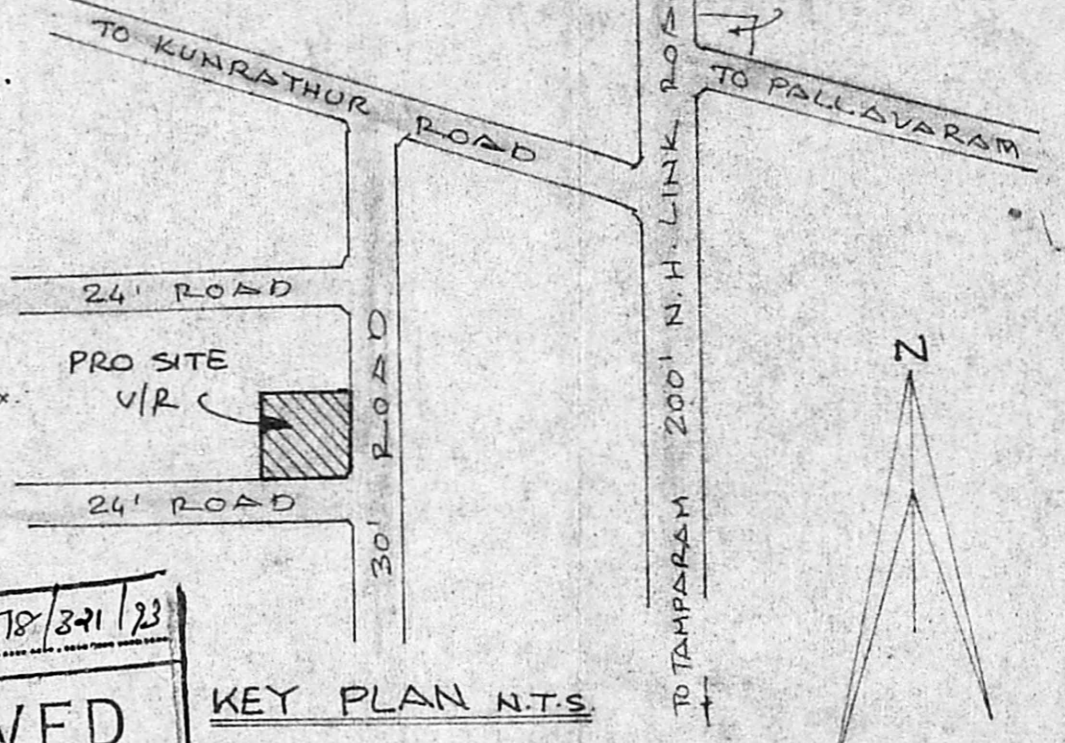

KEY PLAN N.T.S.

APPROVED
 SUBJECT TO THE CONDITIONS IN THIS OFFICE LETTER.
 No. A/843/93 Date: 10/03/93
 FOR MEMBER SECRETARY
 MADRAS METROPOLITAN DEVELOPMENT AUTHORITY
 MADRAS - 600 008.

JOINERY DETAILS

D DOOR	3'-3" x 7'-0"	1.00 x 2.13
D ₁	3'-0" x 7'-0"	0.91 x 2.13
D ₂	2'-6" x 6'-6"	0.76 x 1.98
W WINDOW	4'-6" x 4'-6"	1.37 x 1.37
W ₁	4'-0" x 4'-6"	1.22 x 1.37
V VENTILATOR	3'-0" x 1'-6"	0.91 x 0.46

REFERENCE

PROPOSED	
SITE BOUNDARY	
ROAD	

AREA DETAILS

SITE AREA	1820 SQ.FE. 169 m ²
GROUND FLOOR	660 SQ.FE. 61.3 m ²

L. K. Padmavathy.

OWNER
 ER. V. Venkataraman, D.C.E.
LICENSED SURVEYOR
 CLASS II No: 87/90-91.
 CORPORATION OF MADRAS
 113, MADHAYARAM HIGH ROAD,
 PERAMBUR, MADRAS-11

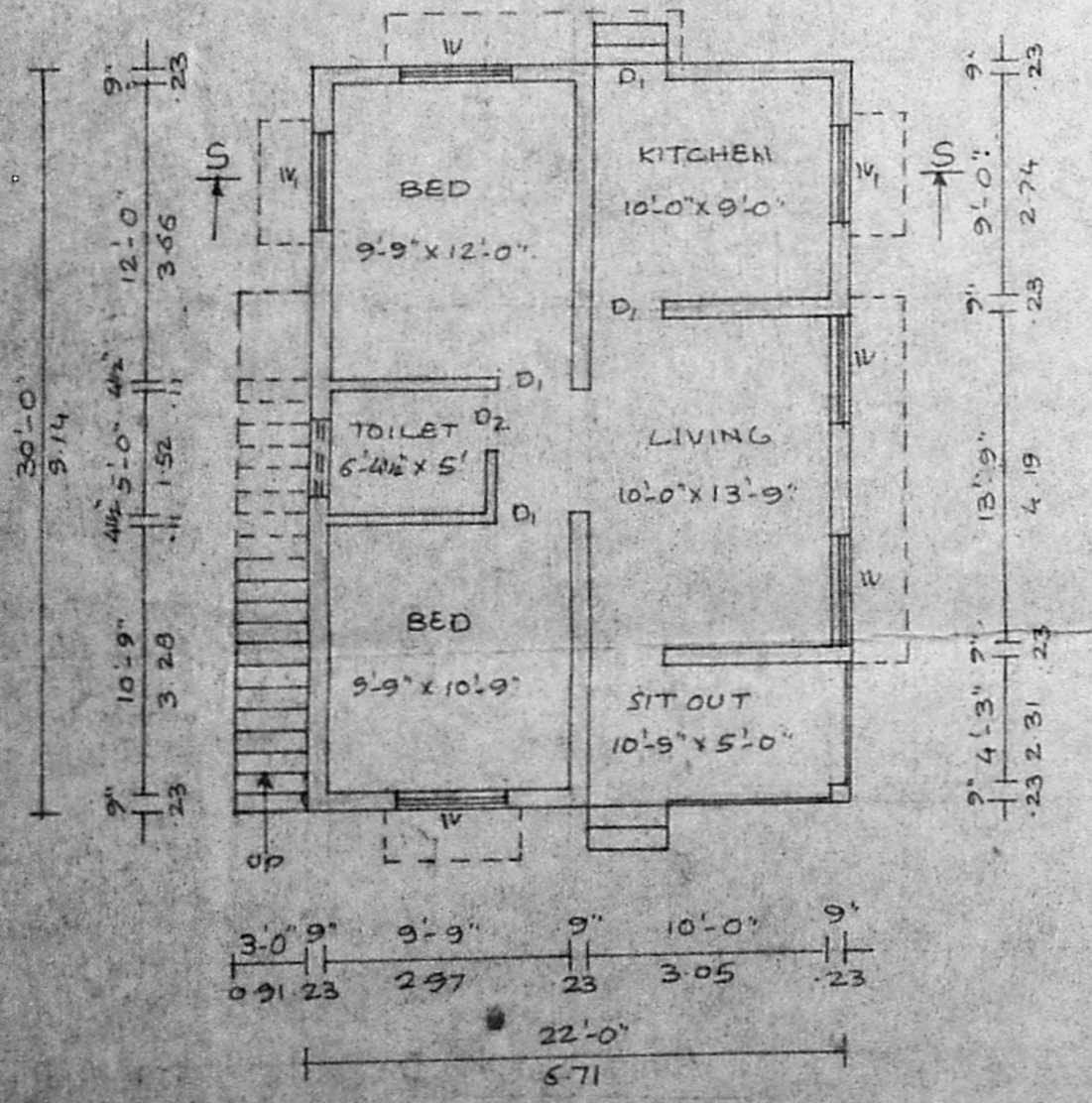

GROUND FLOOR PLAN

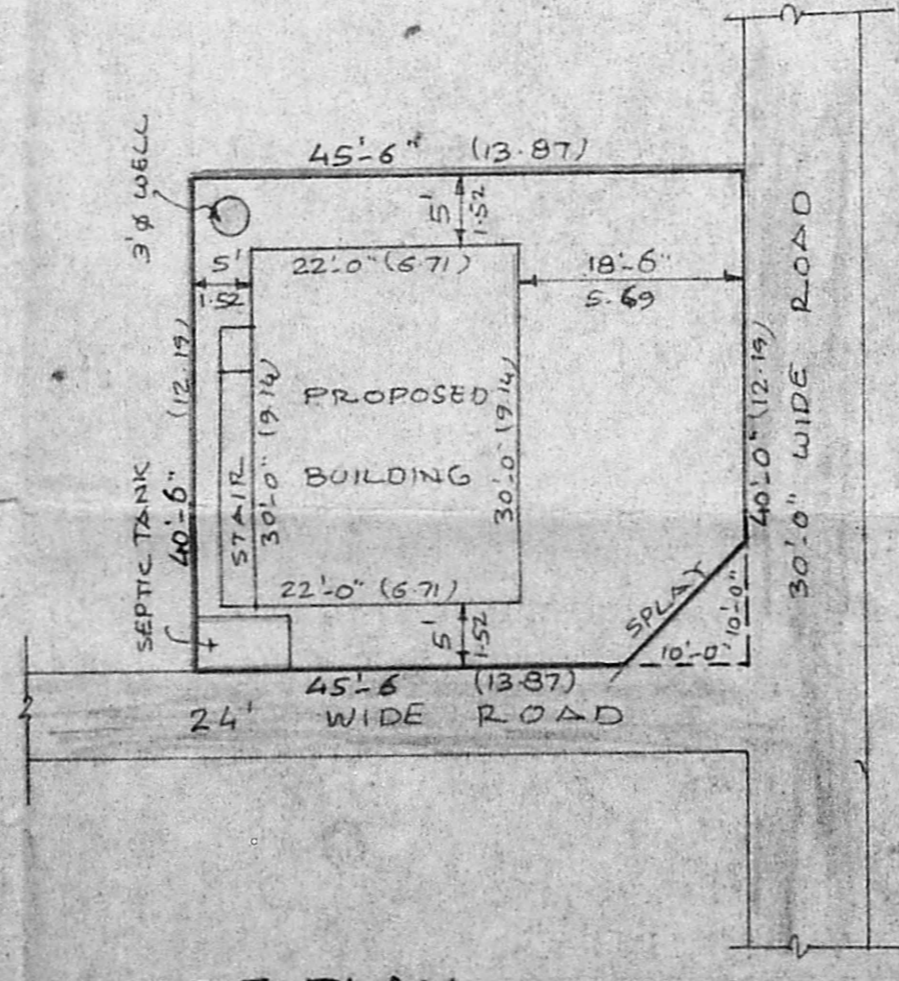

SITE PLAN SCALE: 1" = 16'-0"

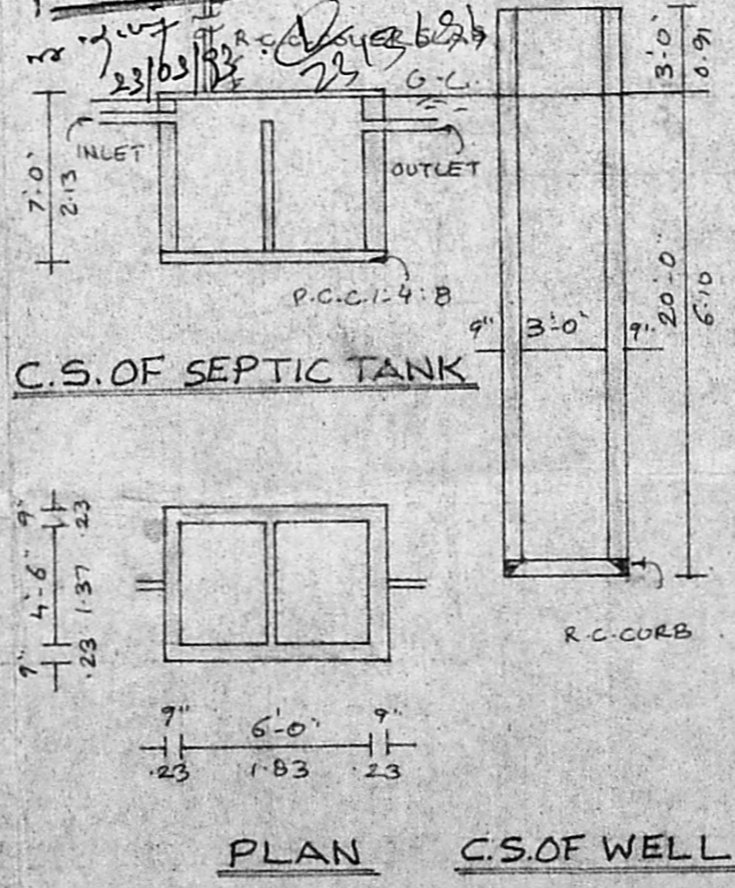

PLAN C.S. OF WELL