

PLAN SHOWING THE PROPOSED RESIDENTIAL BUILDING  
 AT DOOR NO 47(PART) PLOT NO 390 PART FIRST MAIN ROAD  
 INDRA NAGAR ADYAR MS. T.S. NO 9(PART)  
 BK. NO 15(PART) KALIKUNDRAM VILLAGE. SCALE: 1" = 8'-0"

**SPECIFICATION:**  
 Broken stone jelly concrete in cm  
 1:4:8 for foundation, stack brick  
 work in cm:6 for foundation and  
 superstructure. R.C.C. column, beam,  
 lintel, roof slab etc in c.c. 1:2:4 with  
 centering and reinforcement.  
 plastering with cm:4 12mm thick.  
 colour washing two coats over a  
 coat of white wash, painting two  
 coats over a coat of primer, weathering  
 course with flat tiles, mosaic flooring  
 with colour tiles.

**JOINERY:**  
 D FLUSH DOOR 3'-3" x 7'-0" (1.0 x 2.12)  
 D1 -DO- 3'-0" x 7'-0" (0.91 x 2.12)  
 D2 -DO- 2'-6" x 6'-0" (0.78 x 1.82)  
 W GLAZED WINDOW 6'-0" x 4'-6" (1.82 x 1.35)  
 W1 -DO- 5'-0" x 4'-6" (1.52 x 1.35)  
 W2 -DO- 4'-0" x 4'-6" (1.22 x 1.35)  
 V VENTILATOR 3'-0" x 2'-6" (0.91 x 0.75)  
 G.W. GRILL WORK 3'-0" x 4'-6" (0.91 x 1.35)

**REFERENCE:**  
 PROPOSED WORK  
 ROAD  
 BOUNDARY

A/15793/596/93  
 Planning Permit No. **APPROVED**  
 SUBJECT TO THE CONDITIONS IN  
 THIS OFFICE LETTER.  
 No. 8913/93 Date 7/93  
 N.V. Lakshminarayanan  
 26/7/93  
 FOR MEMBER SECRETARY  
 MADRAS METROPOLITAN  
 DEVELOPMENT AUTHORITY  
 MADRAS - 600 008.

A2) 8913/93  
 SCRUTINY P/c



FRONT ELEVATION

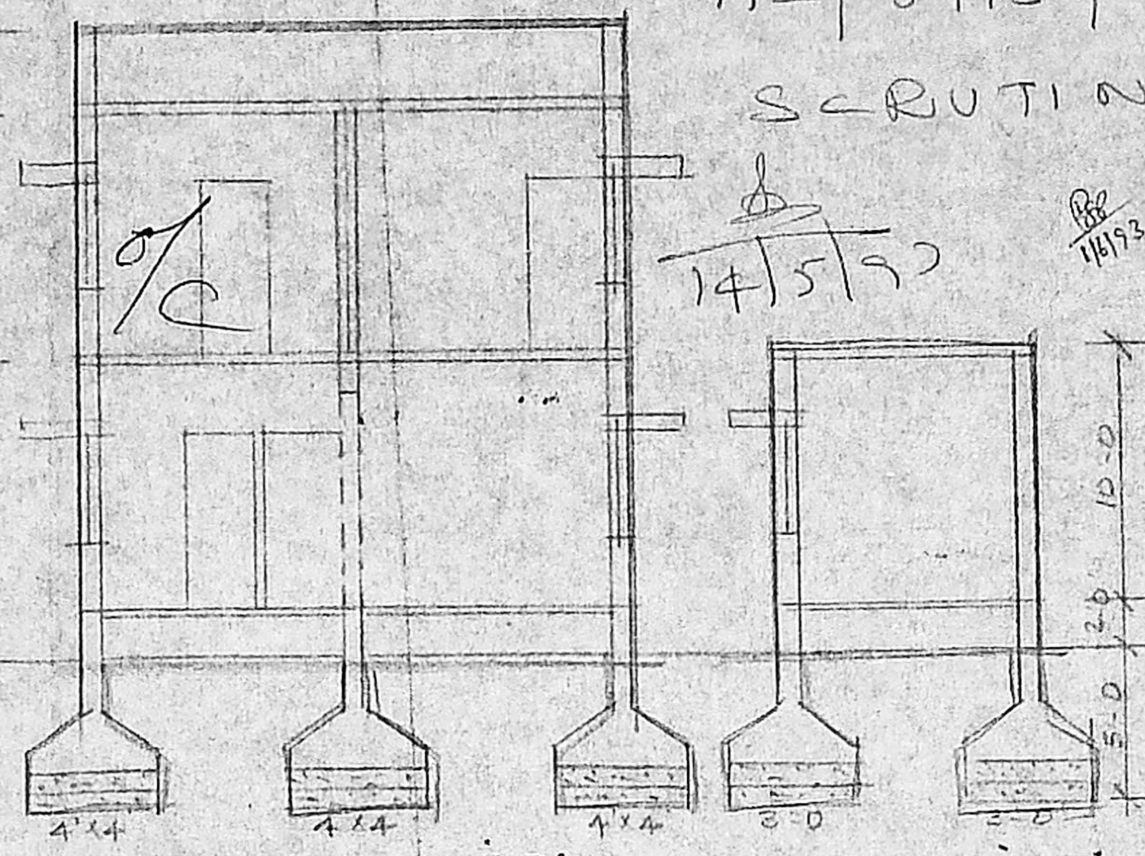

SECTION ON AB

SEC ON CD

GF =  $\frac{22 \times 42}{12 \times 10} = \frac{924 \text{ SF}}{120 \text{ SF}} = 7.7$   
 $\frac{32 \times 22}{3 \times 18.3} = \frac{704 \text{ SF}}{54.9 \text{ SF}} = 12.8$   
 $\frac{143.84}{155} = 0.92$   
 $\frac{74.72 \times 100}{155} = 48.2\%$

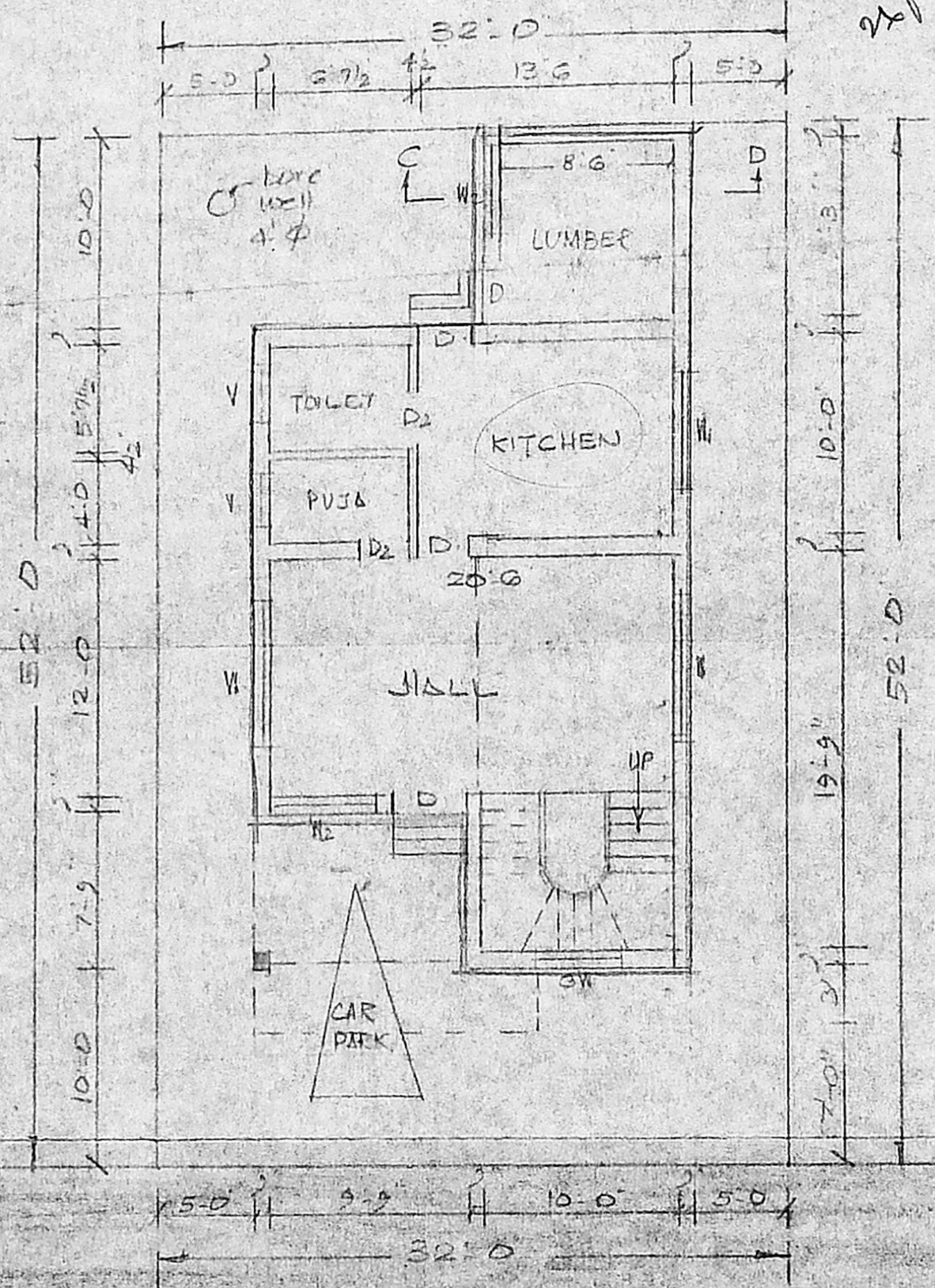

GROUND FLOOR/SITE PLAN

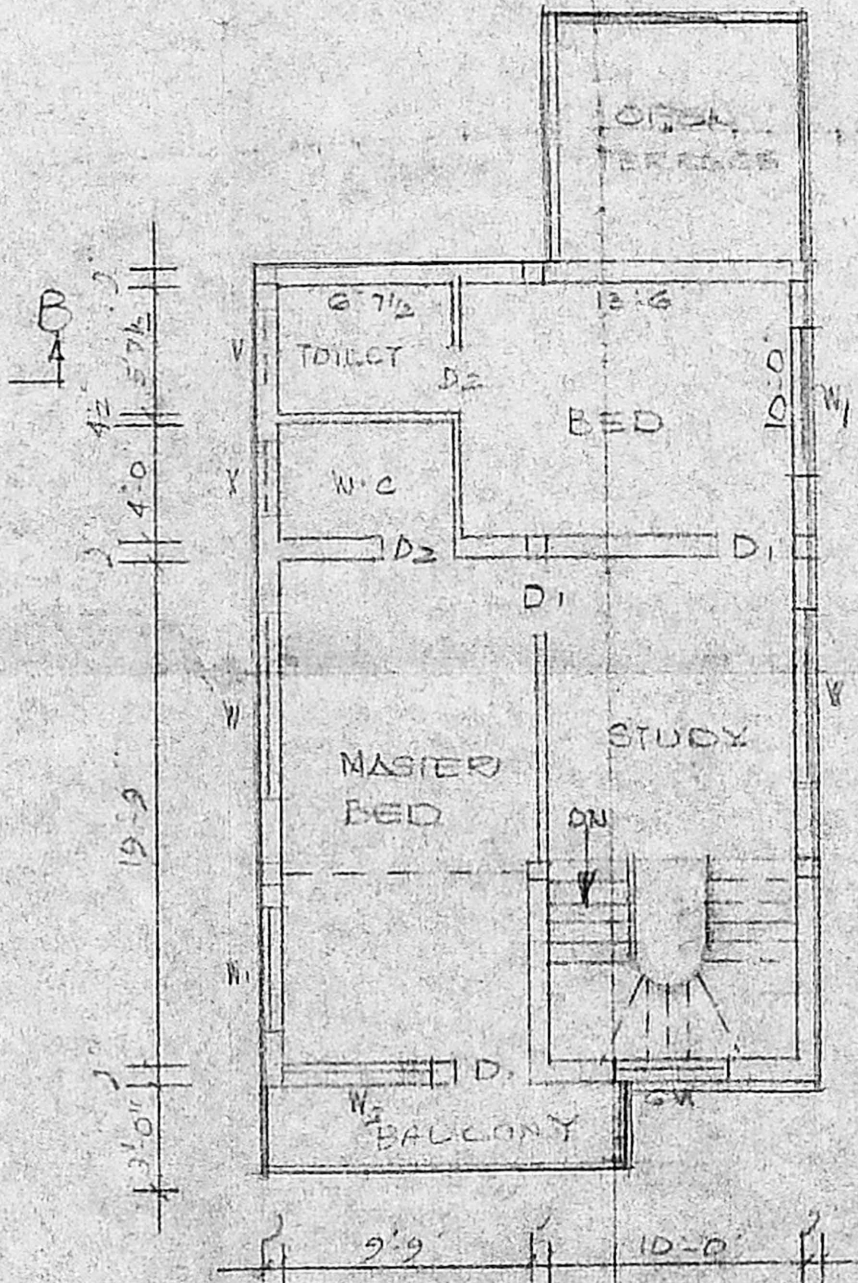

FIRST FLOOR

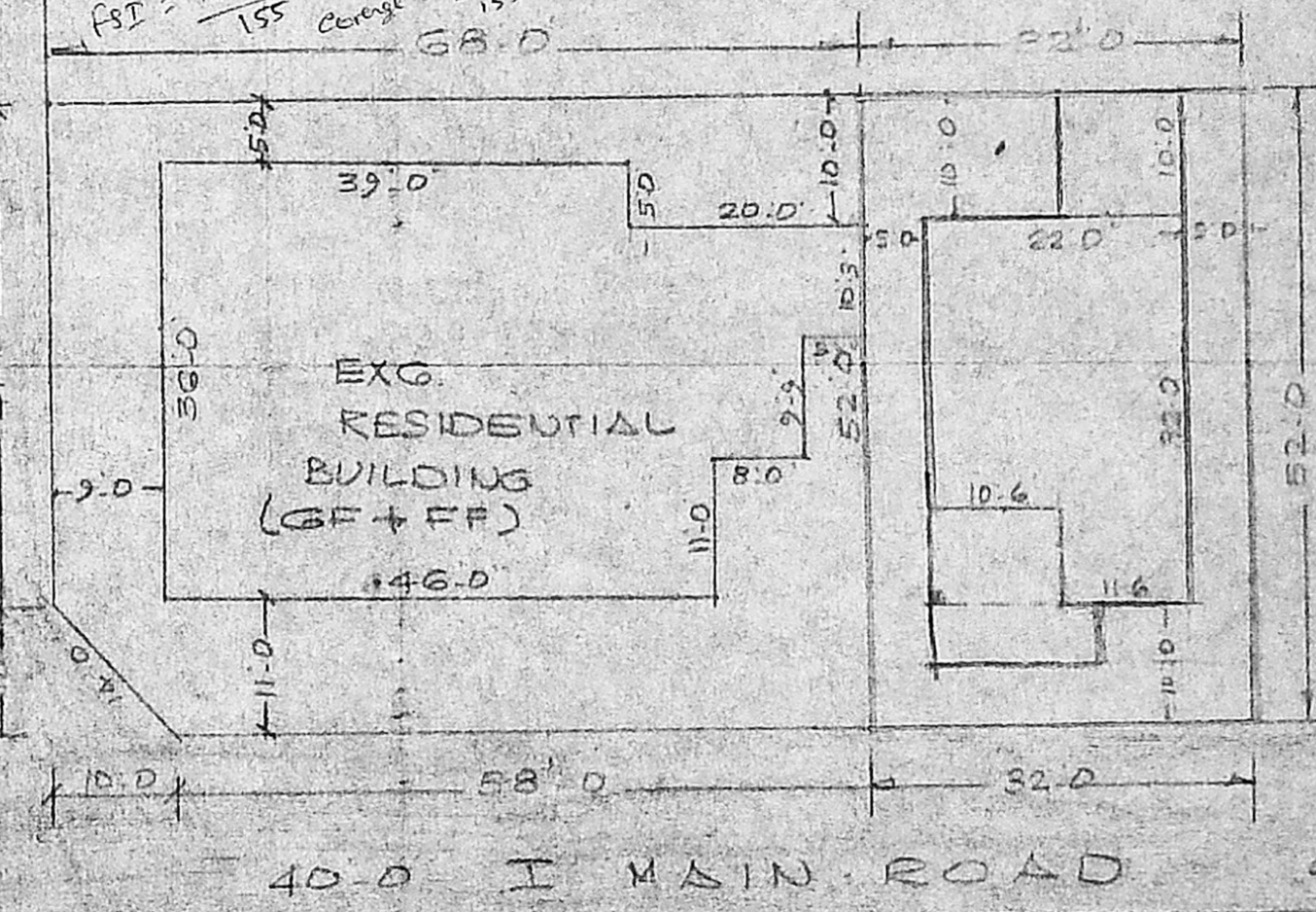

SITE PLAN SCALE: 1" = 16'-0"  
 WITH RESIDUAL PLOT DETAILS.

*Signature*  
 K. P. RAJAMURTHI  
 CL-II 341/9293  
 60A Sivan koil Street  
 Kodambakkam, Madras-24.  
**OWNER** **LICENSED SURVEYOR**