

PLAN SHOWING THE PROPOSED CONSTRUCTION OF A DWELLING HOUSE AT
 PLOT NO. 60, S. NO. 72/2 OF GIRIJA NAGAR (BETHEL NAGAR) ERANAVOOR VILLAGE
 THIRUVOTTIYUR MUNICIPALITY, SAIDAPET TALUK, CHENGAI M.G.R. DIST.

SCALE :- 1" = 8'-0" (1:100)

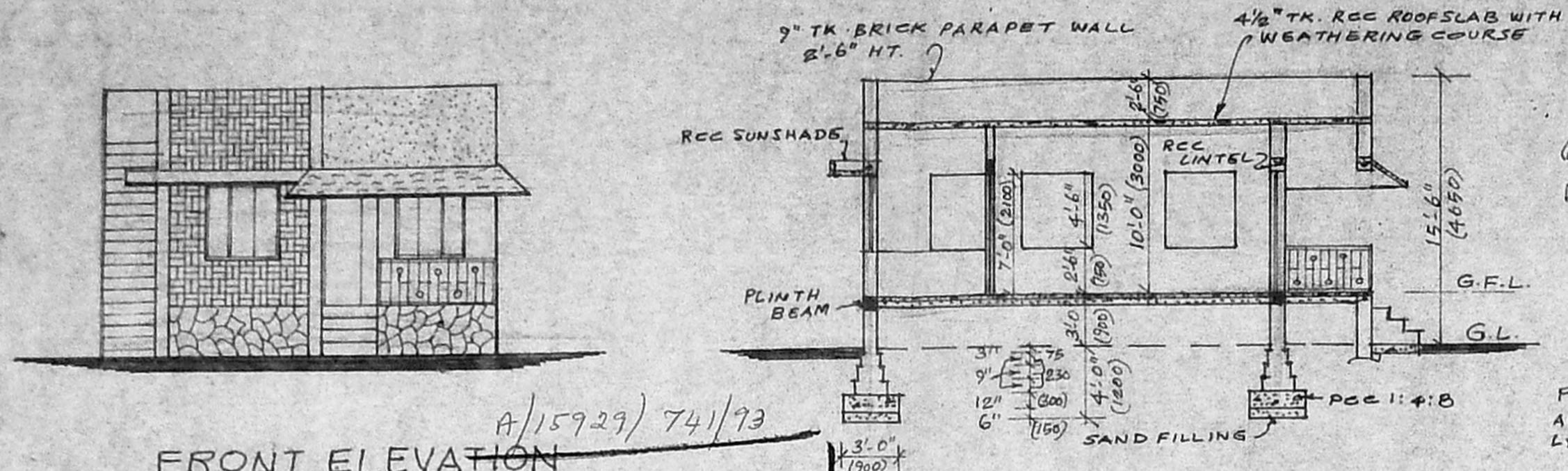
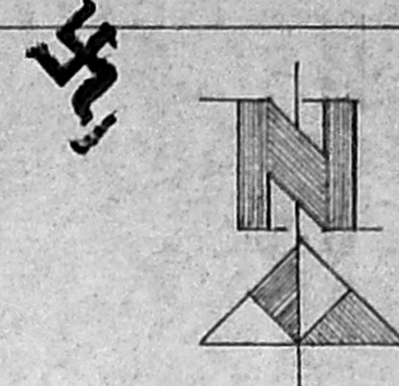

FRONT ELEVATION

SECTION ON 'AA'

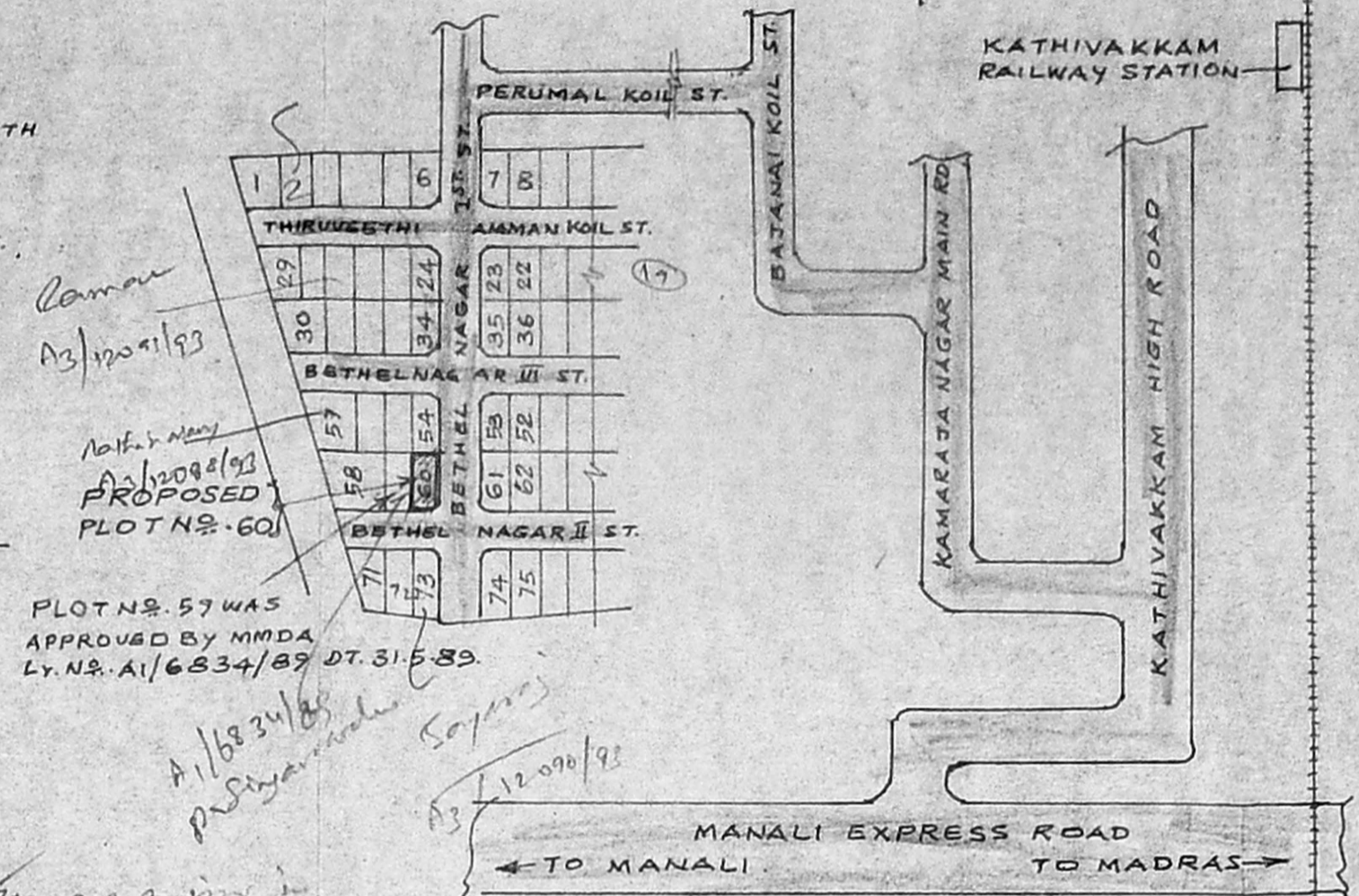

KEY-PLAN
NOT TO SCALE

Planning Permit No. **APPROVED**
 SUBJECT TO THE CONDITIONS IN THIS OFFICE LETTER.
 No. A3/12089/93 Date 10/13/93
 N.V. Subramanian
 FOR MEMBER SECRETARY
 MADRAS METROPOLITAN
 DEVELOPMENT AUTHORITY
 MADRAS - 600 008.

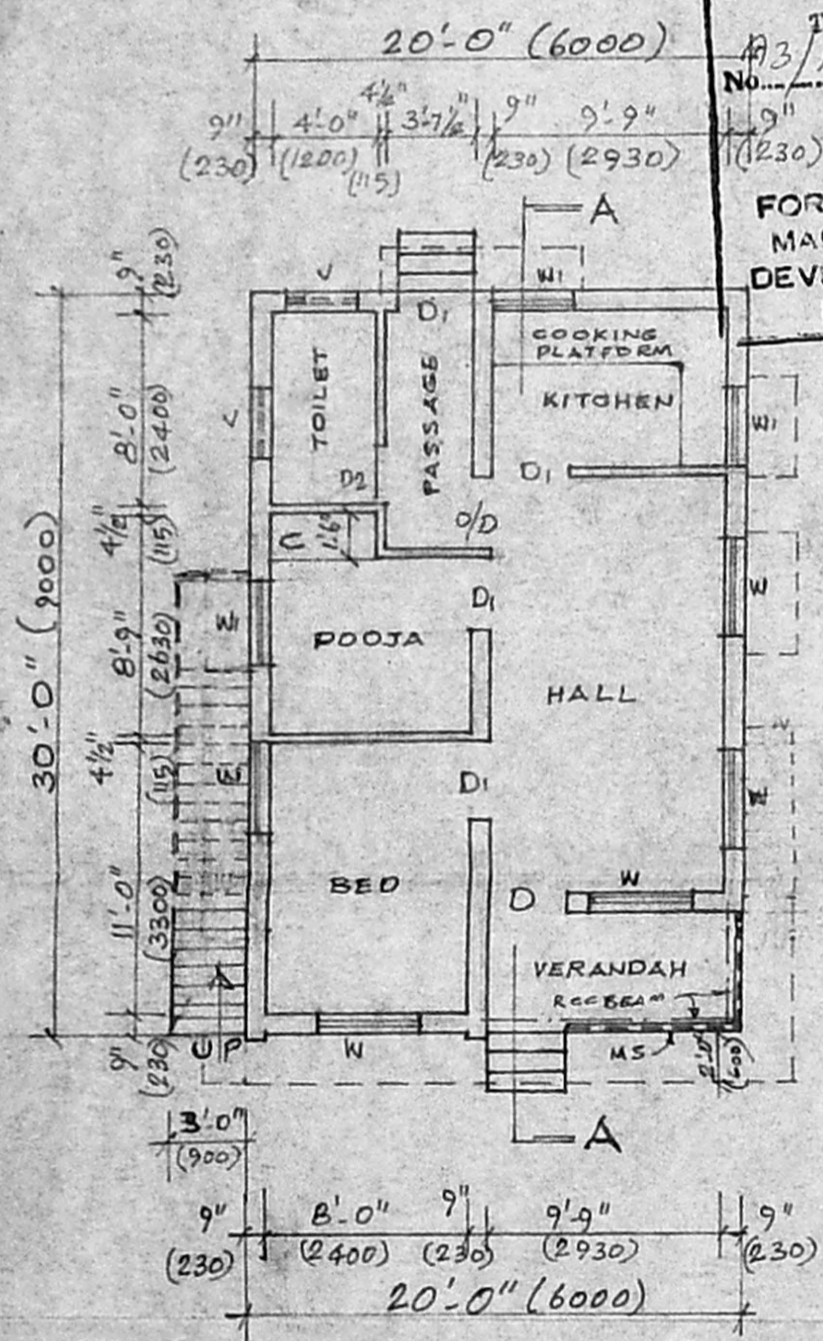

GROUND FLOOR PLAN

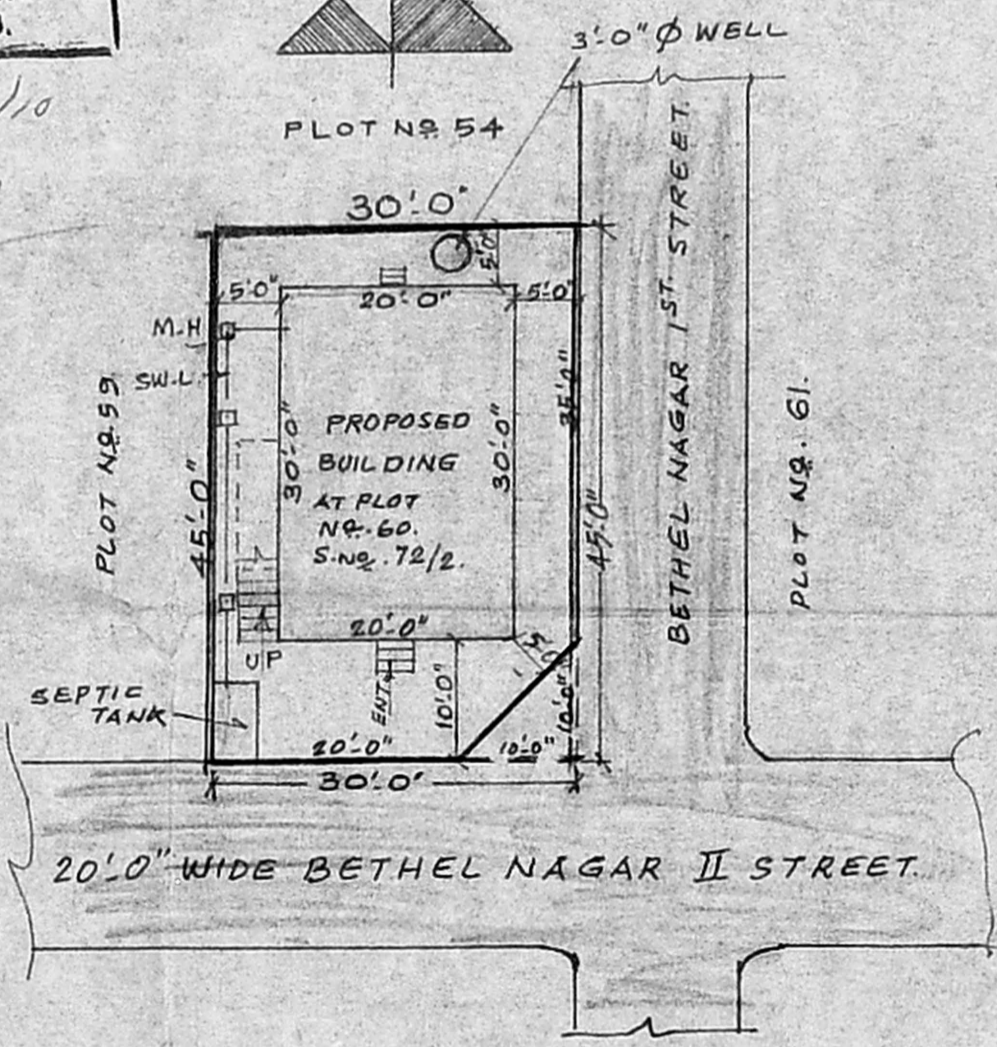

SITE PLAN

SCALE :- 1" = 16'-0" (1:200)

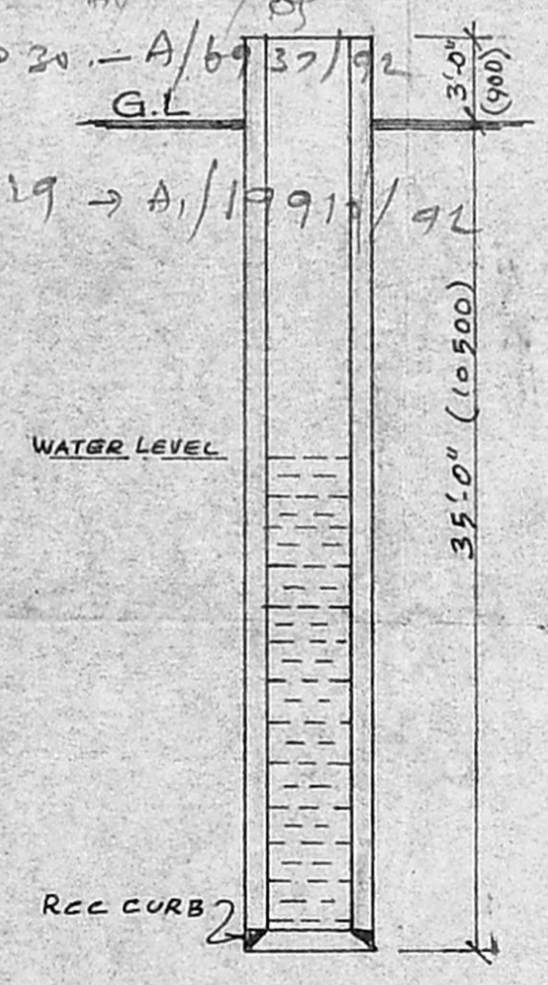

3'-0" DIA WELL
DETAILS

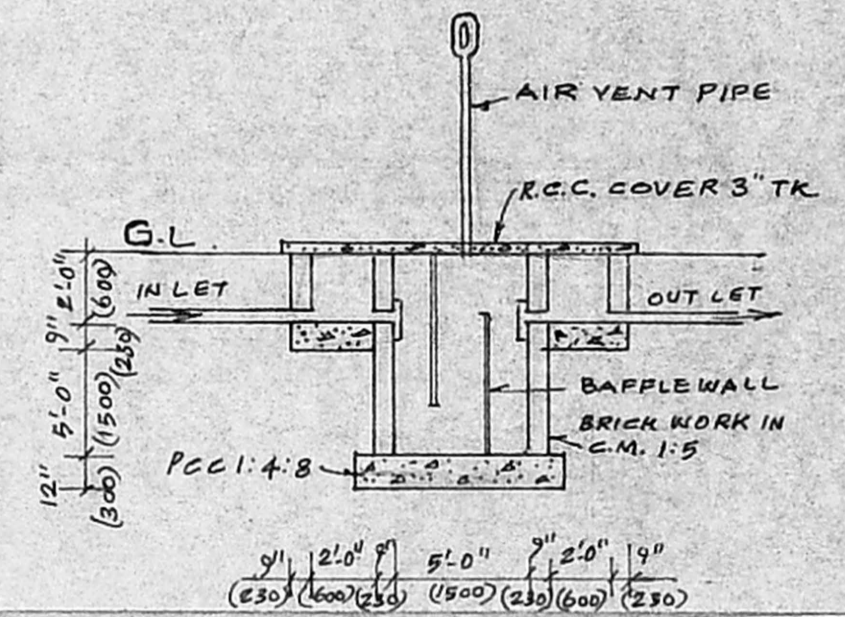

SEPTIC TANK DETAILS

SPECIFICATION
 FOUNDATION WITH C.C. 1:4:8 USING 40 MM JELLY,
 BRICK WORK IN FOUNDATION, BASEMENT AND
 SUPERSTRUCTURE IN C.M. 1:5 USING 1ST
 CLASS STOCK BRICKS.
 FLOORING WITH C.C. 1:4:8 FINISHED.
 PLASTERING WITH C.M. 1:5, 12 MM TK. FINISHED
 WITH 3 COATS OF WHITE OR COLOUR
 WASHING.
 RCC. PLINTH BEAM, BEAM, STAIRCASE, ROOFSLAB,
 LINTEL & SUNSHADE WITH C.C. 1:2:4
 USING REQUIRED REINFORCEMENT.
 WEATHERING COURSE WITH BRICK JELLY, LIME
 CONCRETE LAID IN SLOPE AND OVER THIS
 PRESSED TILES LAID.
 ALL WOOD WORKS WILL BE BEST QUALITY
 TEAKWOOD.

SCHEDULE OF JOUWERY

D.	TEAK WOOD DOOR	3'-3" x 7'-0"	(1000 x 2100)
D1.	"	3'-0" x 7'-0"	(900 x 2100)
D2.	"	2'-6" x 7'-0"	(750 x 2100)
W.	TEAK WOOD WINDOW	4'-0" x 4'-6"	(1200 x 1350)
W1.	"	3'-0" x 4'-6"	(900 x 1350)
V.	RCC VENTILATOR	3'-0" x 1'-6"	(900 x 450)
C.	RCC CUP-BOARD		
MS	GRILL		
O/D	OPEN DOOR	3'-0" x 7'-6"	(900 x 2100)

COLOUR REFERENCE

	PROPOSED BUILDING
	ROAD
	SITE BOUNDRY

PLINTH AREA

	SQ. FT.	SQ. MT.
PLOT AREA	1350	125.41
BUILDING PLINTH AREA	600	55.74
COVERAGE - 44.4%		
F.S.I - 44		

OWNER

S. MURALI
 Licensed Surveyor,
 Thiruvottiyur Municipality,
 6-D Amsagarden 1st St.,
 Thiruvottiyur, Madras-19.

LICENSED SURVEYOR.