

ELEVATION

EXCLUDED AREA S.No 214

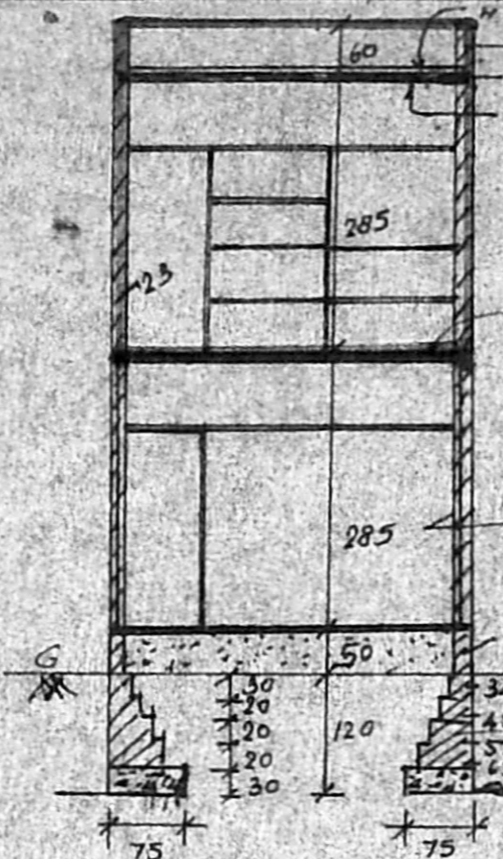

SECTION AA'

WEATHERING COURSE 7.5 CM THICK  
 B.W IN CM 1:5  
 R.C.C 1:2:4 FOR ROOF SLAB 12 CM THK  
 CEILING PLASTERING IN CM 1:3, 12 MM THK  
 FLOORING FINISH WITH MOSAIC TILES  
 WALL PLASTERING IN CM 1:5, 12 MM THK  
 B.W IN CM 1:5  
 C.C 1:5:10

*R. plan*  
*Submitted by*  
*1/2/94*  
*A3/24828/93*

A/16182/78/94

Planning Permit No. \_\_\_\_\_

**APPROVED**

SUBJECT TO THE CONDITIONS IN THIS OFFICE LETTER.

No. 3/24828/93 Date 2.3.94

FOR MEMBER SECRETARY  
 MADRAS METROPOLITAN DEVELOPMENT AUTHORITY  
 MADRAS-600 008.

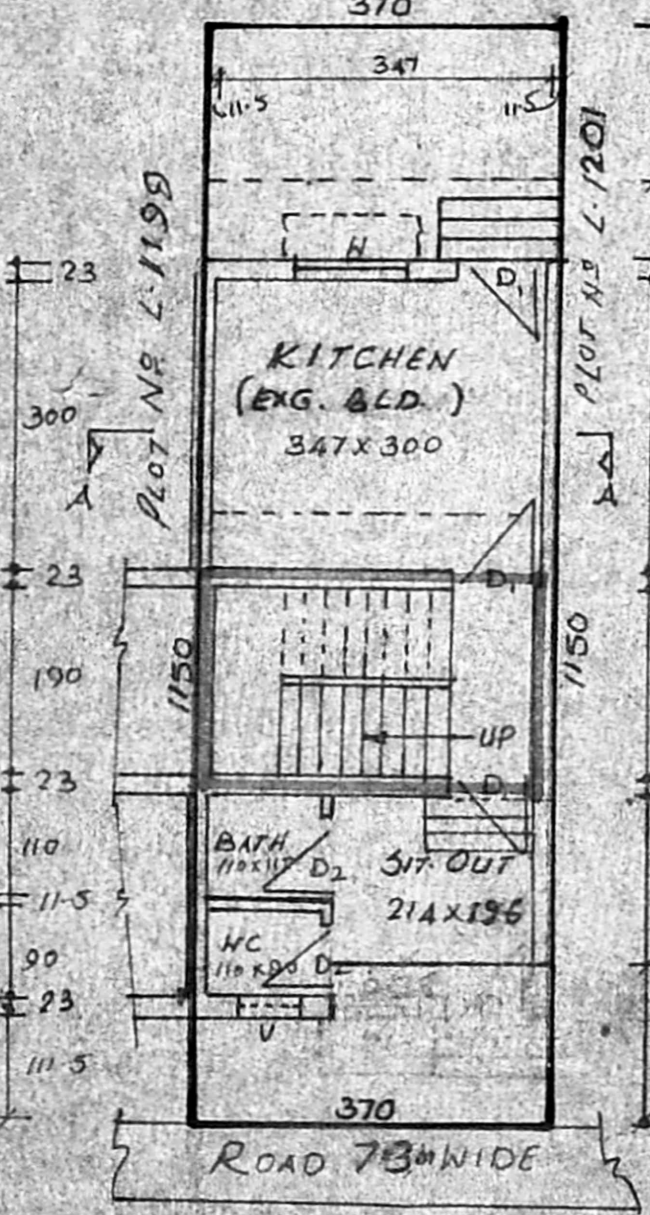

GROUND FLOOR PLAN & SITE PLAN

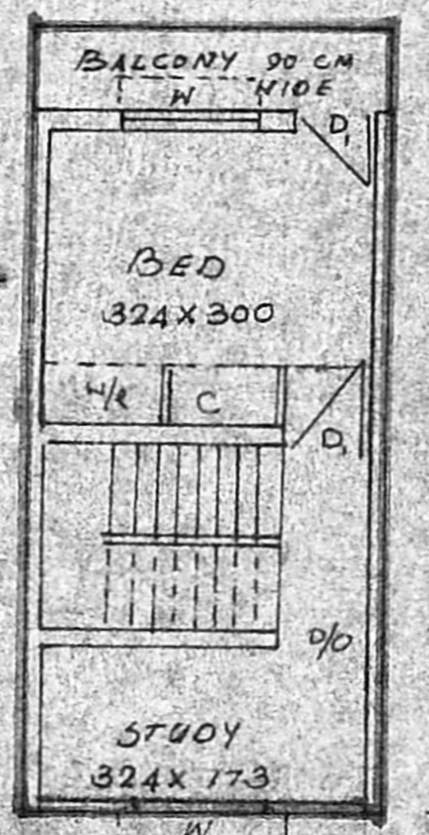

FIRST FLOOR PLAN

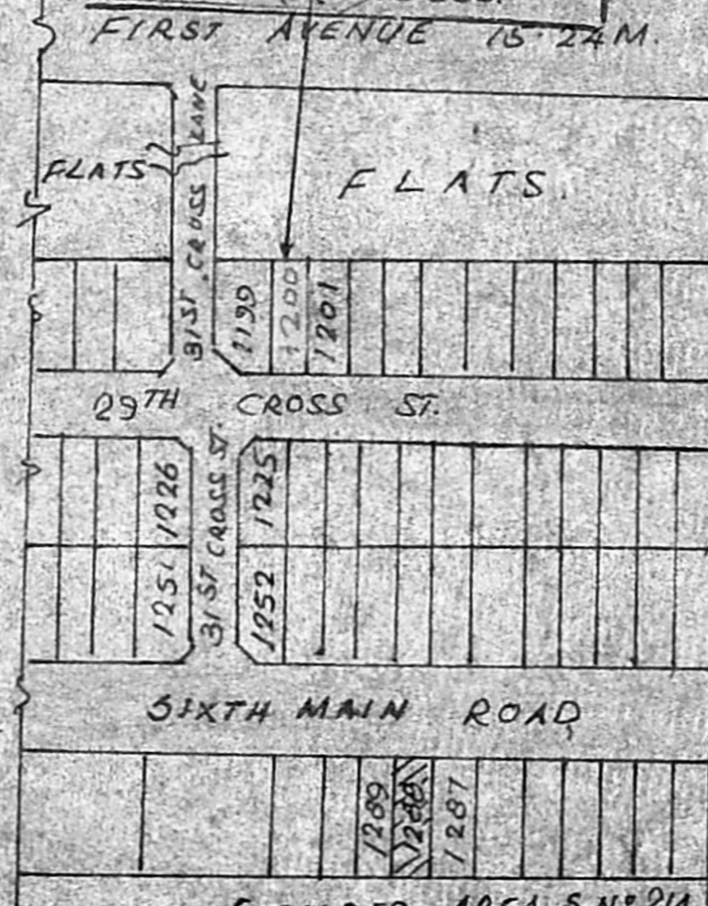

KEY PLAN 1:800

PLAN SHOWING THE PROPOSED ADDITIONS AND FIRST FLOOR CONSTRUCTION TO THE EXISTING TNHB BLDG IN PLOT NO L-1200, 29TH CROSS STREET, THIRUVANMIYUR N.H. EXTEN. SCHEME, S.N: 213 PL. OF THIRUVANMIYUR VILLAGE, MADRAS-41.

JOINERY DETAILS

DOOR - D - 3'3" x 6'6"	100 x 200
DOOR - D1 - 3'0" x 6'6"	90 x 200
DOOR - D2 - 2'6" x 6'6"	75 x 200
WINDOW - W - 4'6" x 4'0"	135 x 120
WINDOW - W1 - 3'0" x 4'0"	90 x 120
VENTILATOR - V - 2'0" x 1'6"	60 x 45

AREA DETAILS	SQM	SOFT
PROPOSED G.F BLDG.	11.90	128.0
PROPOSED F.F BLDG.	31.27	336.5
EXISTING G.F BLDG.	16.03	173.0
PLOT EXTENT	42.55	456.0

PLOT COVERAGE 65% FSI 1.39

COLOUR INDEX

PROPOSED BUILDING	
EXISTING BUILDING	
PLOT BOUNDARY	
ROAD	

SCALE 1:80, 1:800

OWNER *V. Gopalan*

*Er. K. Venugopal*

Er. K. VENUGOPAL, Rtd. A.E.E.  
 Civil & Sanitary Engineering Consultant  
 Licensed Surveyor, Class-I No: 320  
 Licensed Plumber, Class-I Metro Water  
 Sewerage No. .... Water Supply No. ....  
 Backside of Corporation Girls Higher Secondary School  
 ENGINEER MADRAS-600 034

NOTE: (ALL DIMENSION ARE IN CM)