

ELEVATION

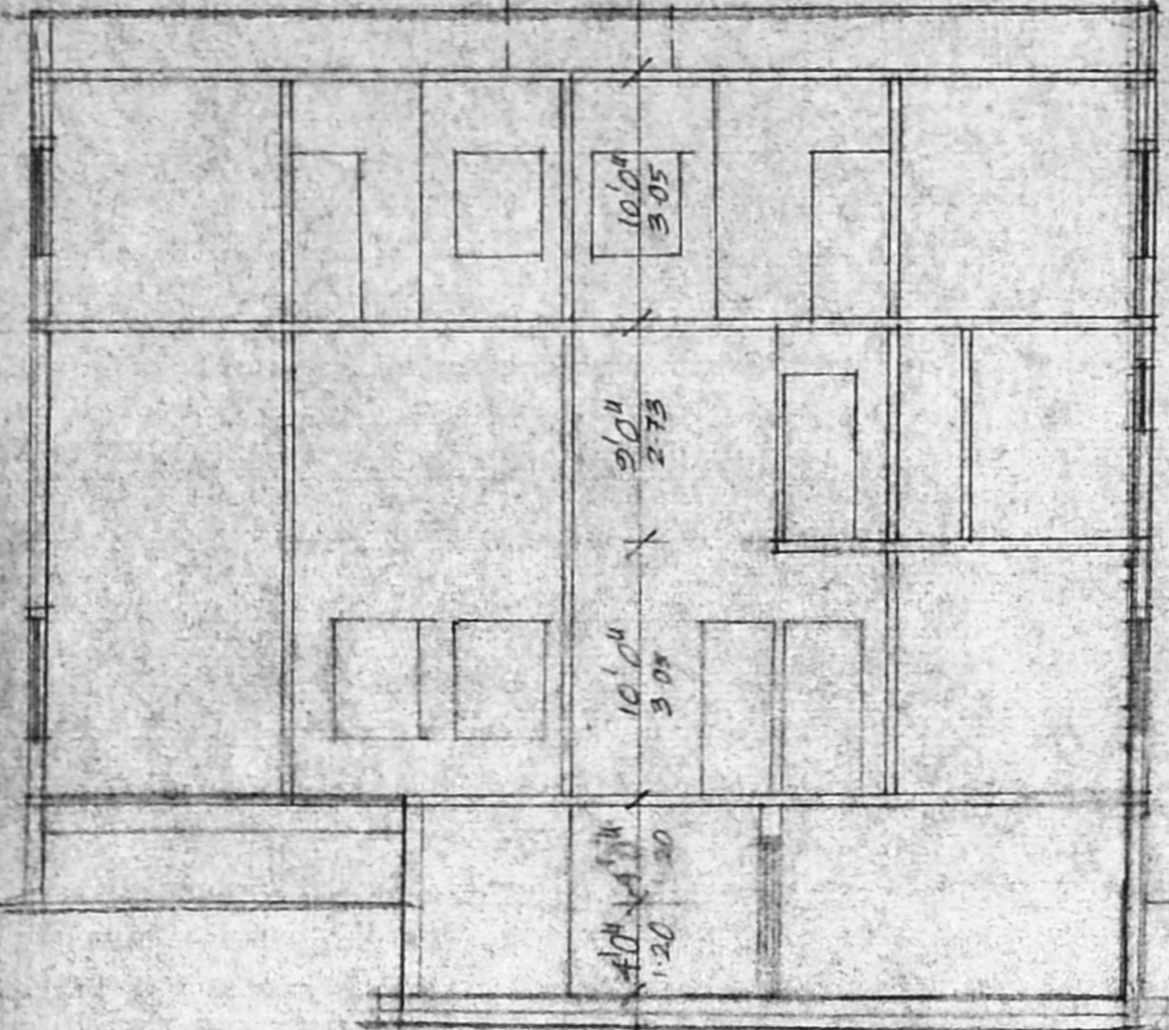

SECTION ON AB

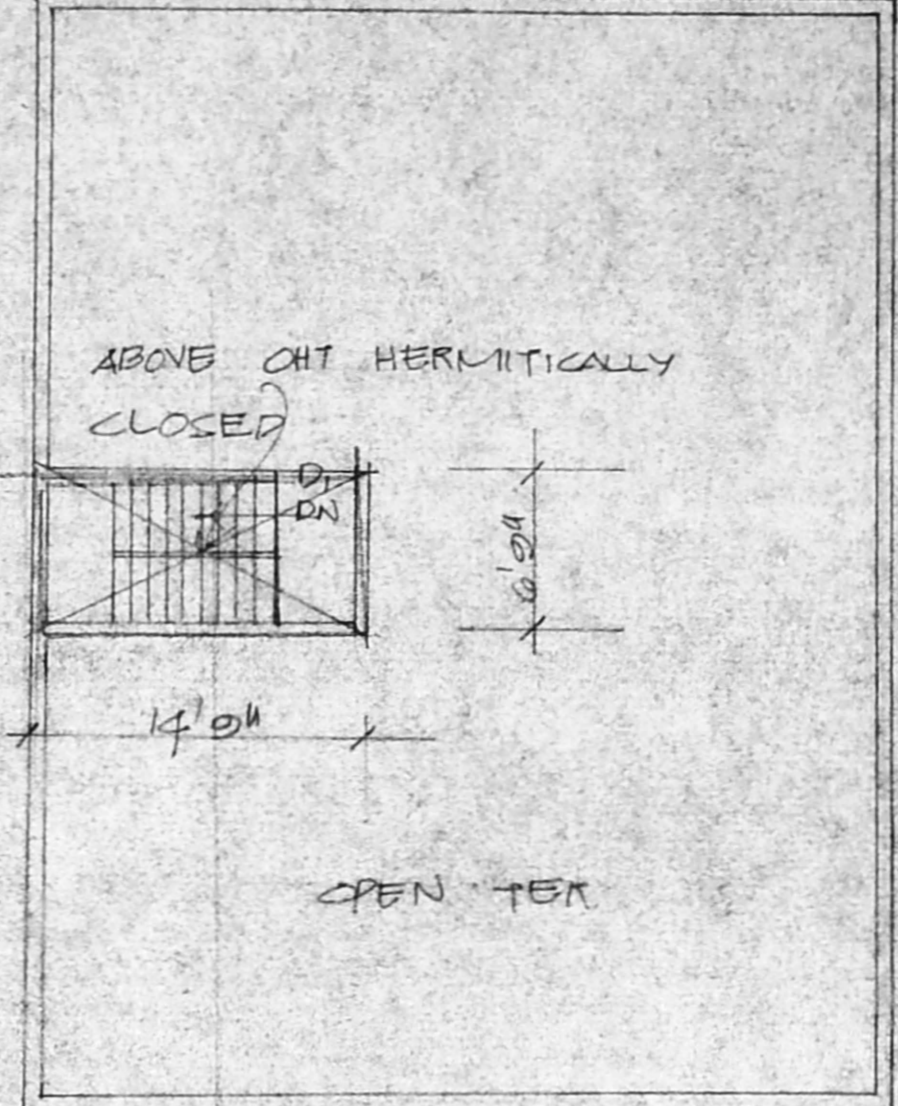

TERRACE PLAN

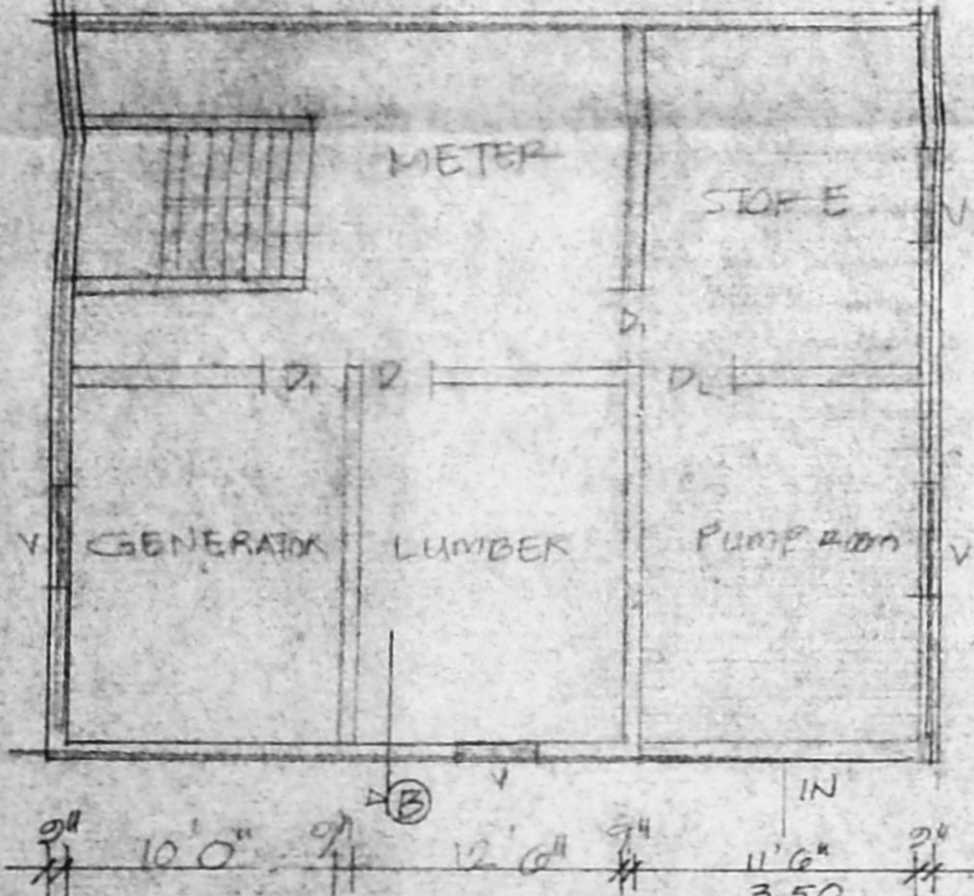
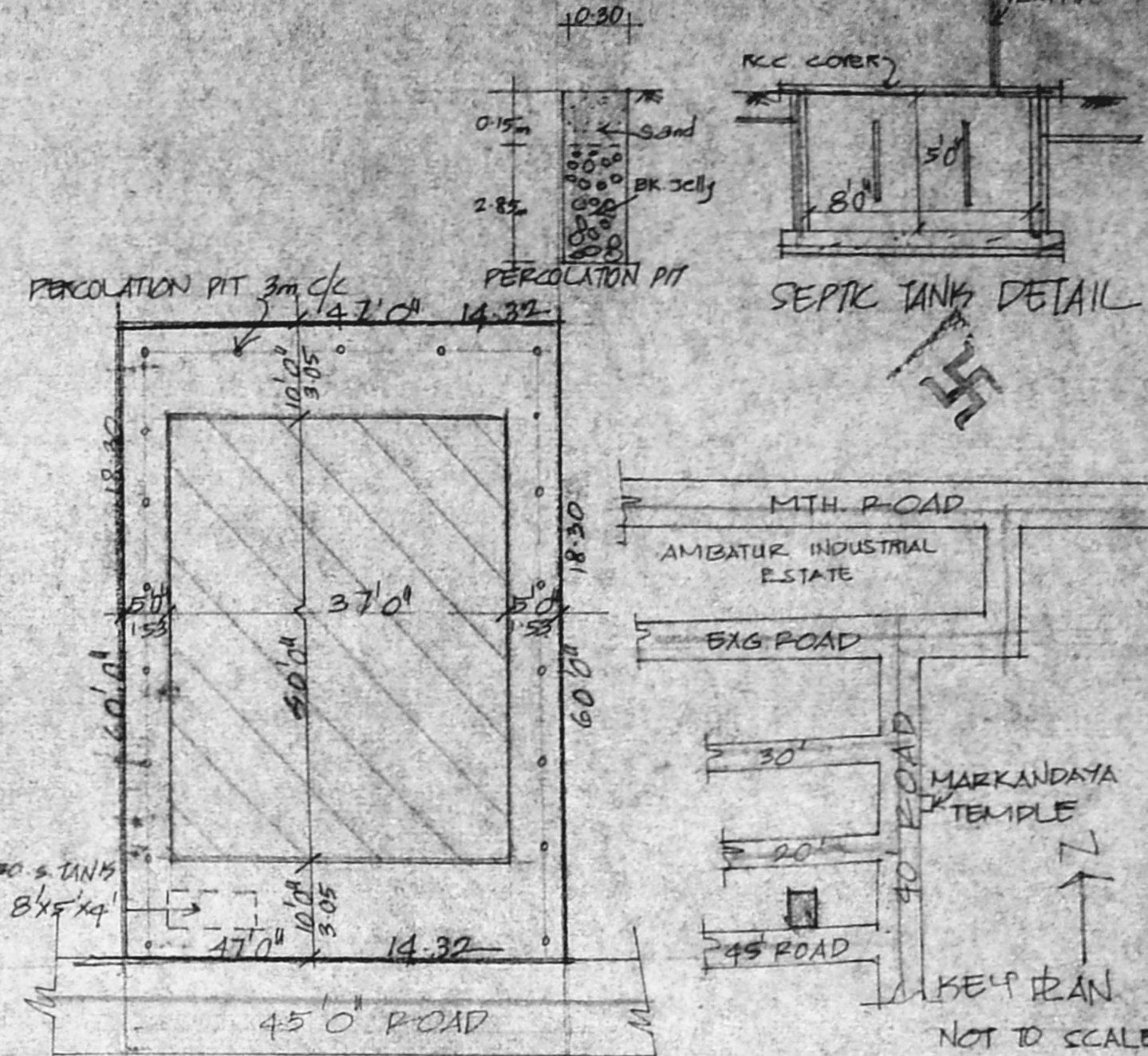

BASEMENT FLOOR PLAN

BASEMENT AREA DETAIL  
 UNDER FSI 760 SFT  
 INCIDENTAL USE 550

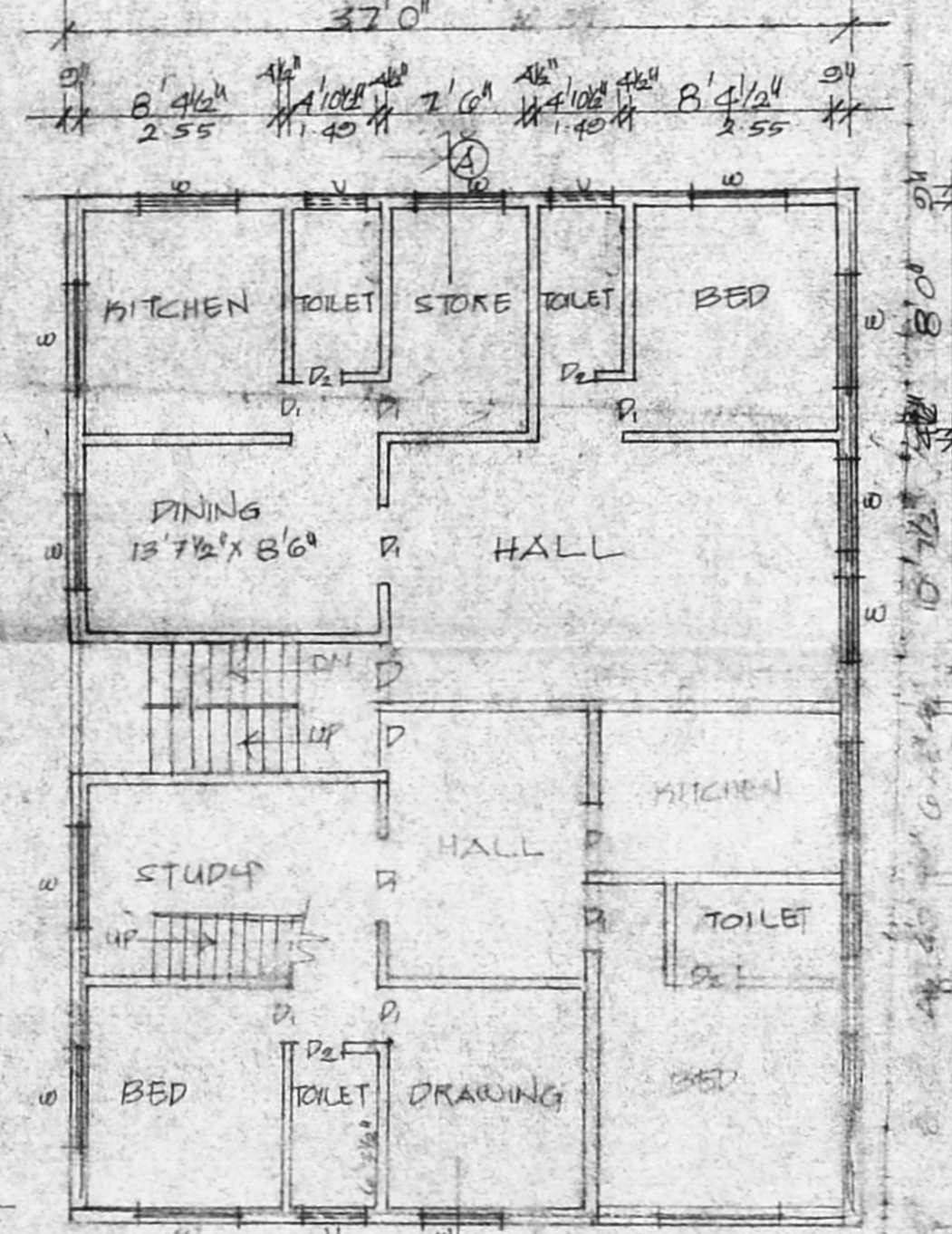

GROUND FLOOR PLAN

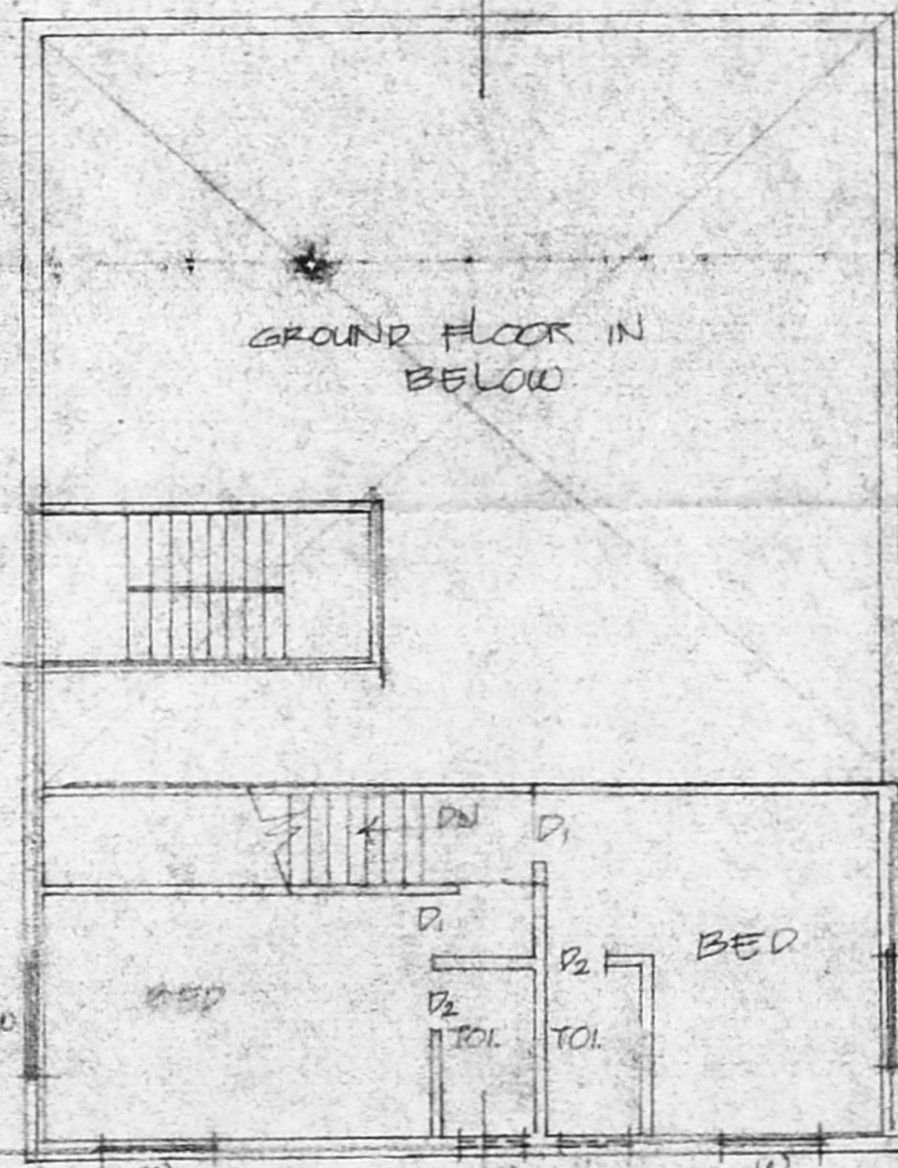

MEZZANINE FLOOR PLAN

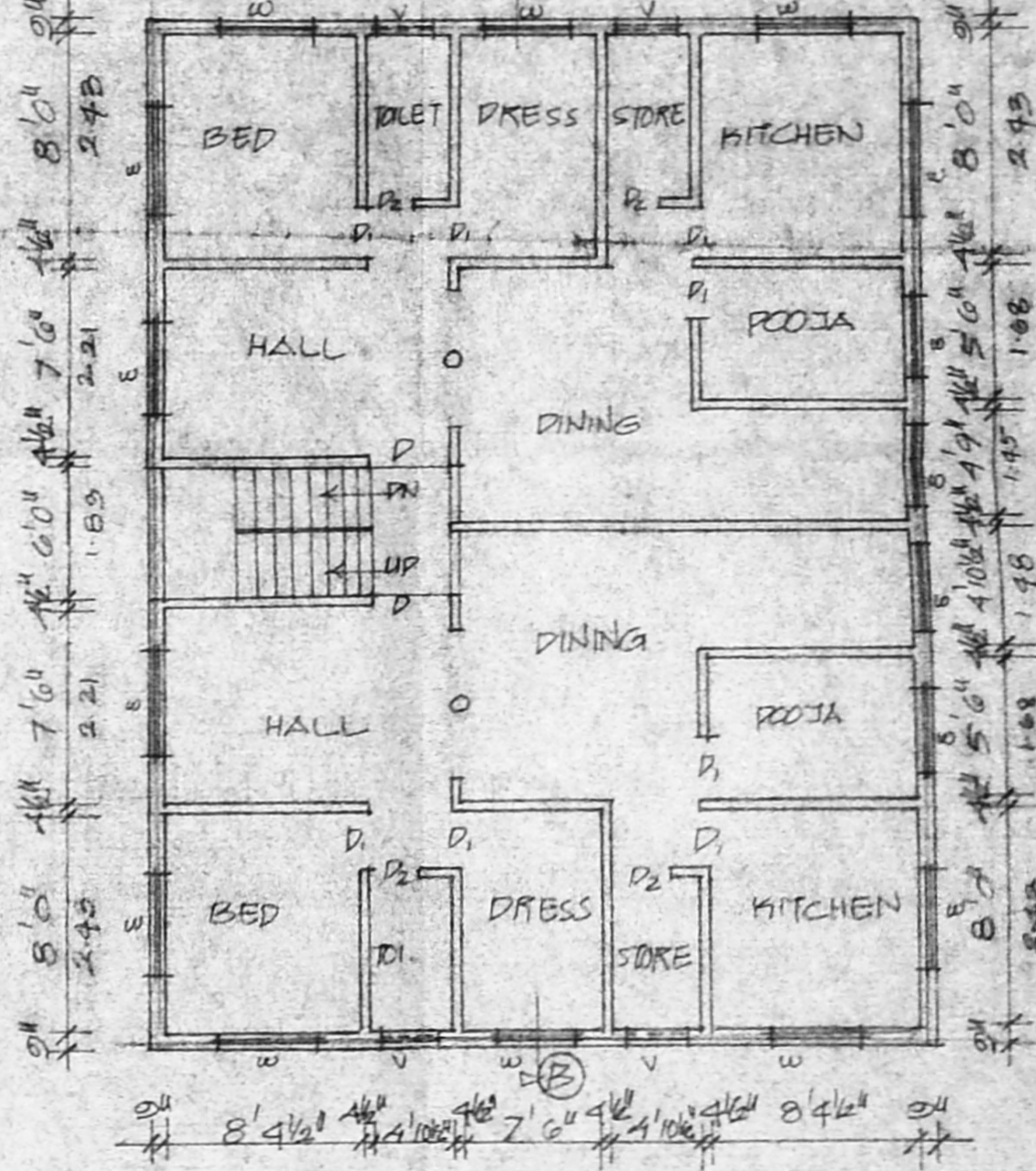

FIRST FLOOR PLAN

JOINERIES	SPECIFICATION	AREA DETAIL	sq. ft.	m <sup>2</sup>	COLOUR INDEX	
D ROOF	3'6" x 7'0"	SAND FILLING IN FOUNDATION	TOTAL EXTENT OF SITE	2820	261.2	ROADS
D1	3'0" x 7'0"	RCC 1:4:8 IN FOUNDATION	BASEMENT FLOOR	1110	103.1	BOUNDARY
D2	2'6" x 7'0"	BRICK WORK IN CM 1:5	GROUND FLOOR	1480	137.5	PROPOSALS
W WINDOW	5'0" x 4'6"	RCC WORK IN 1:2:4 MIX	MEZZANINE FLOOR	490	45.5	
V VENTILATOR	3'0" x 2'0"	PLASTERING IN CM 1:4	FIRST FLOOR	1480	137.5	
O OPEN	5'3" x 7'0"		TOTAL	4730	451.0	

PLAN SHOWING THE PRO. RESIDENTIAL BUILDING  
 IN PLOT NO 137, S. No 229/5, AT V.G.PANNEER NAGAR,  
 MOGAPPUR VILLAGE.  
 SCALE: 1" TO 8'0"

*T. G. Krishnamurthy Rao*  
 T. G. KRISHNAMURTHY RAO  
 CIVIL ENGINEER  
 CLASS I LICENSED SURVEYOR NO. 370  
 CORPORATION OF MADRAS  
 610 SANTHI AVENUE  
 11/12 LAKEVIEW ROAD MADRAS 600093  
 OWNER'S SIGNATURE LICENSED SURVEYOR