

PLAN SHOWING THE PROPOSED ADDITIONS AND ALTERATION TO THE EXISTING BUILDING IN TAMIL NADU HOUSING BOARD IN PLOT NO L16 1164 AT THIRUVANIMIYUR EXTENSION SCHEME S.NO 215(Pt)

Scrutiny Plan
A1/5786/95

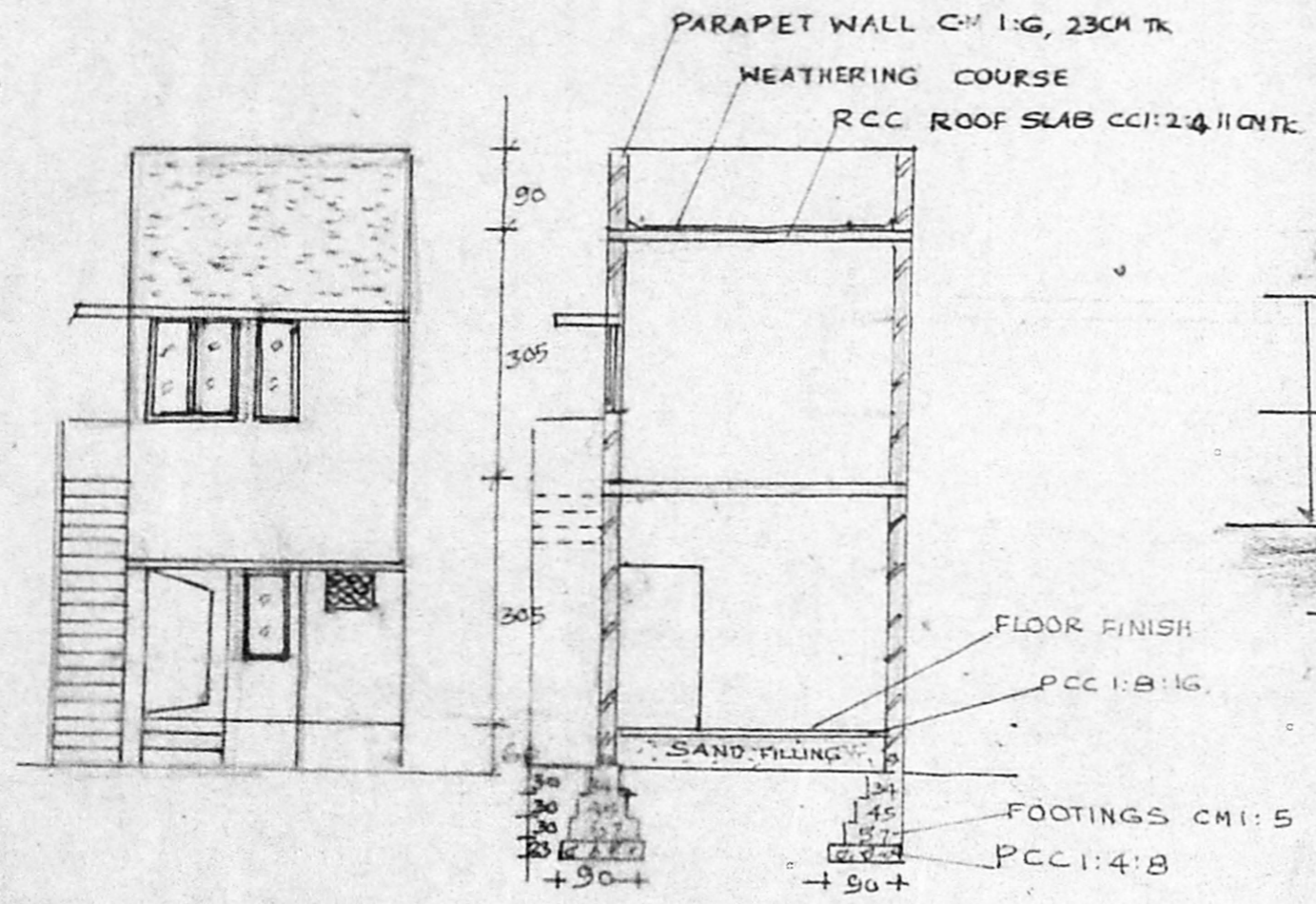

FRONT ELEVATION

SECTION ON A-A

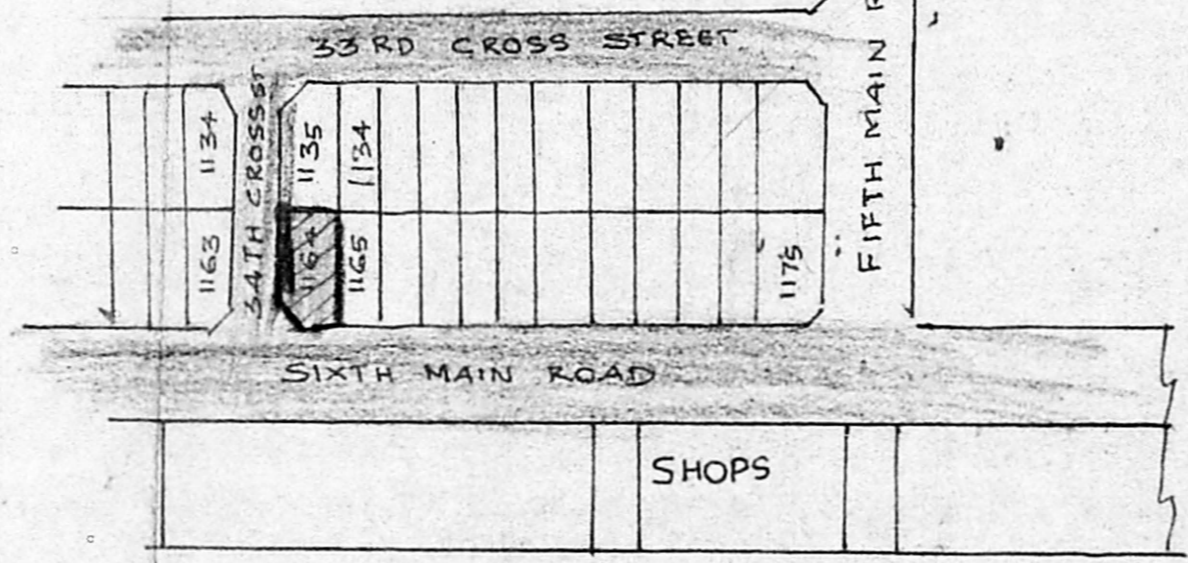

KEY PLAN NOT TO SCALE

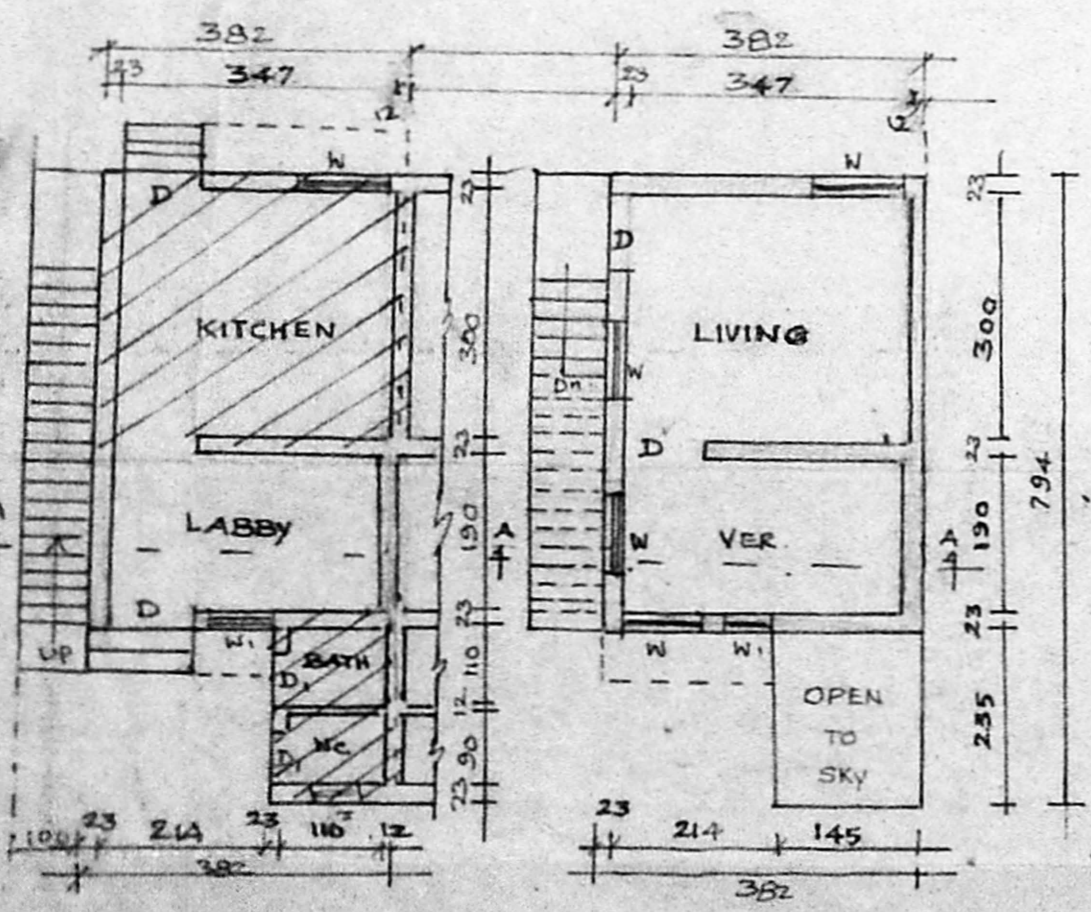

GROUND FLOOR PLAN

FIRST FLOOR PLAN

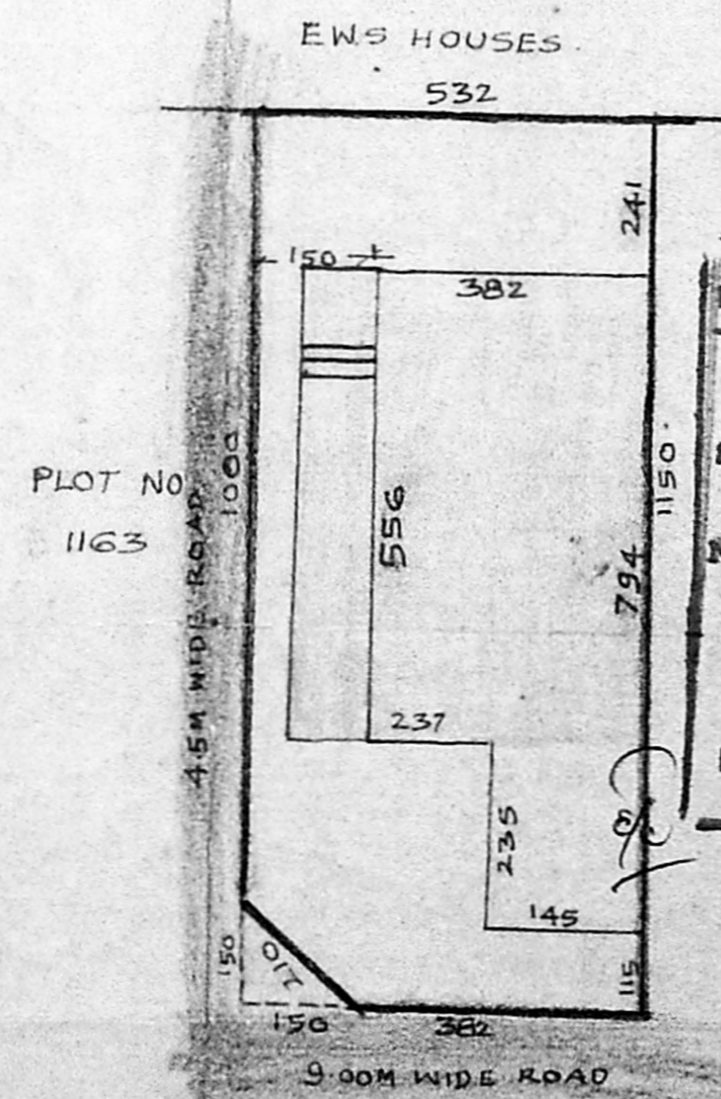

SITE PLAN SCALE 1:100

A/19085/465/95
Planning Permit No.

APPROVED

SUBJECT TO THE CONDITIONS IN THIS OFFICE LETTER.

PLOT No. A1/5786/95 - 7-95

FOR MEMBER SECRETARY
MADRAS MUNICIPAL CORPORATION
DEVELOPMENT AUTHORITY
MADRAS 600 008.

SCHEDULE OF JOINERY

DOOR	D	90 x 200
DOOR	D1	75 x 200
WINDOW	W	90 x 150
WINDOW	W1	60 x 45
JALLI	J	60 x 45

COLOUR INDEX

PROPOSED	
EXISTING	
BOUNDARY	
ROAD	

AREA DETAILS

PLOT AREA	60.06 SQ.M
EXISTING BUILDING	16.03 SQ.M
PROPOSED:	
GROUND FLOOR	9.00 "
FIRST FLOOR	25.03 "
PLOT COVERAGE	41.67%

OWNER: A. Sundar

ERA. NARASIMMON B.E. (Civil),
Class I Licenced Surveyor No: 78,
7, Canal Road,
Thiruvanniyur, Madras-600 041,
Phone. 410226

LICENSED SURVEYOR