

PROPOSED
CONSTRUCTION OF
DWELLING HOUSE
IN PLOT NO:16
S.NO:197/1 OF
POZHICALUR
VILLAGE, SAIDAPET
TALUK,
CHENGAL PATTU
M.G.R. DISTRICT.

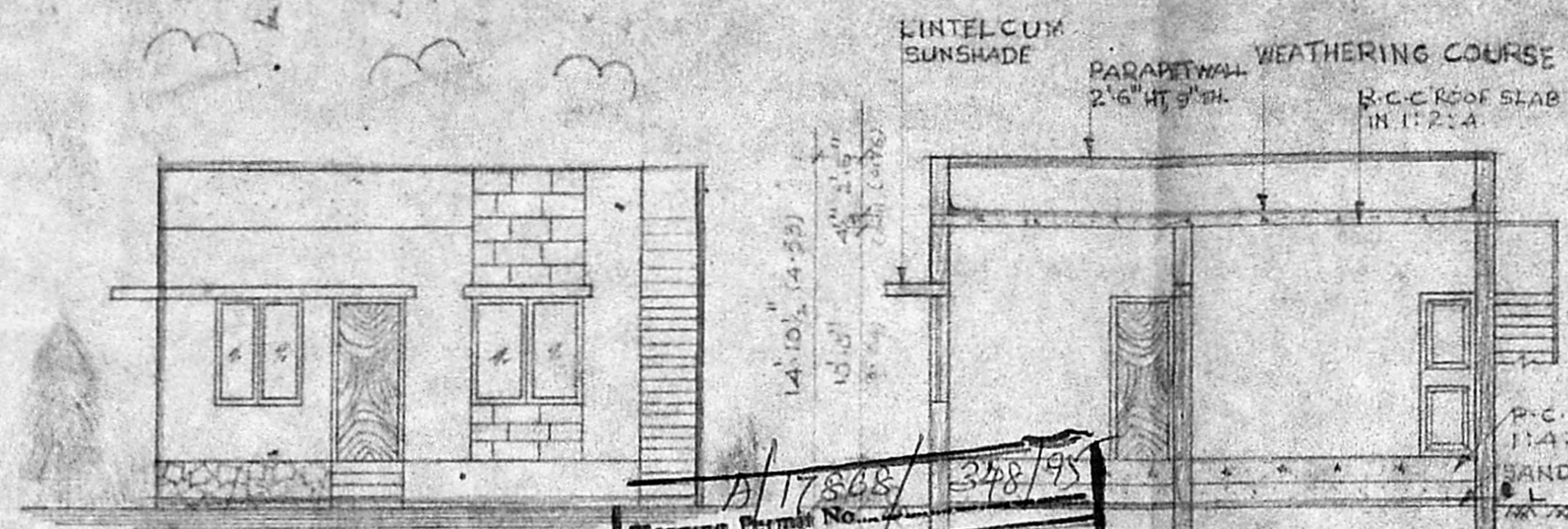

ELEVATION

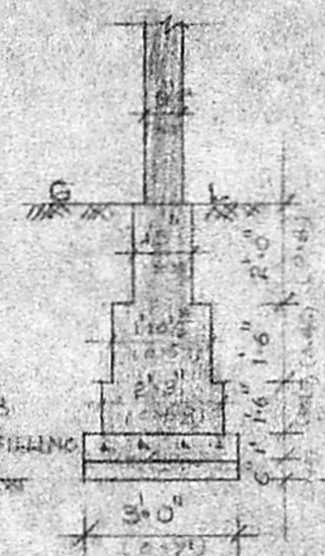

FOUNDATION DETAIL
(SCALE 1"=4'-0")

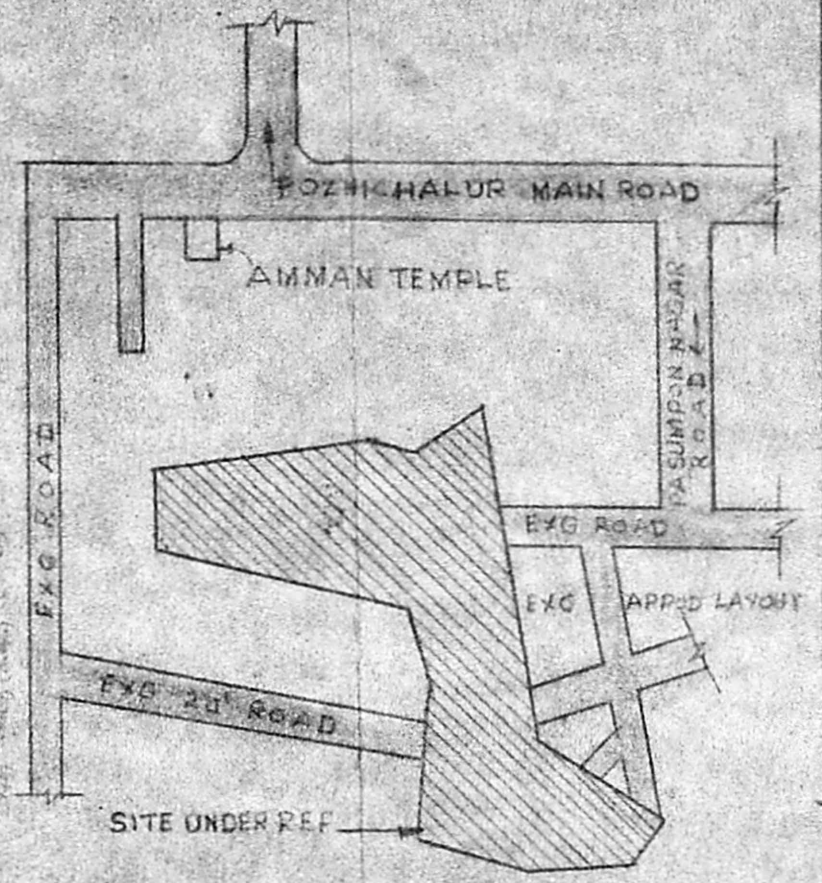

KEY PLAN
(NOT TO SCALE)

A/17868/348/95
Planning Permit No.

APPROVED
SUBJECT TO THE CONDITIONS IN
THIS OFFICE LETTER.
No. A2/127/12/95 Dated 6-95

[Signature]
FOR MEMBER SECRETARY
MADRAS METROPOLITAN
DEVELOPMENT AUTHORITY
MADRAS - 600 008.

16/6/95 16/6

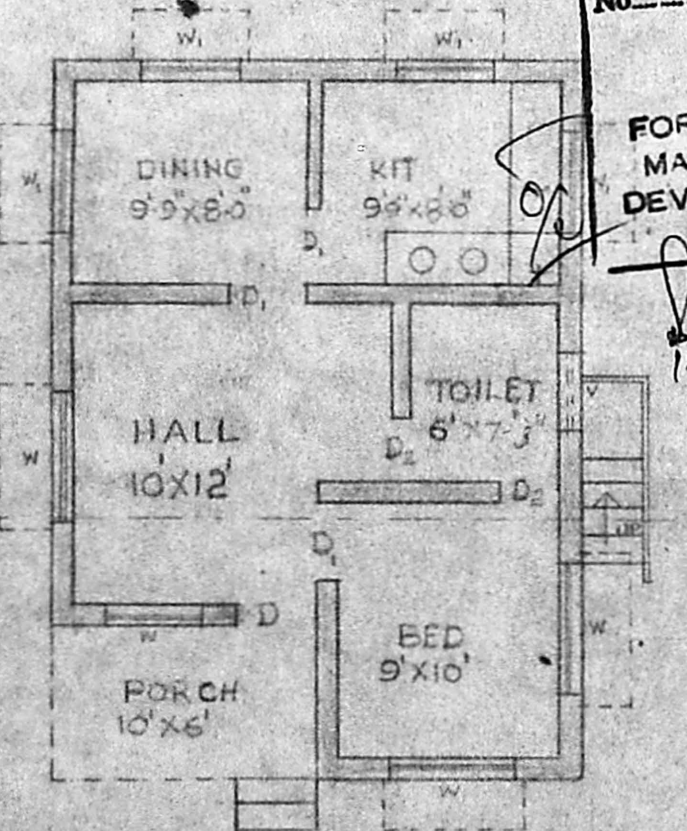

GROUND FLOOR PLAN

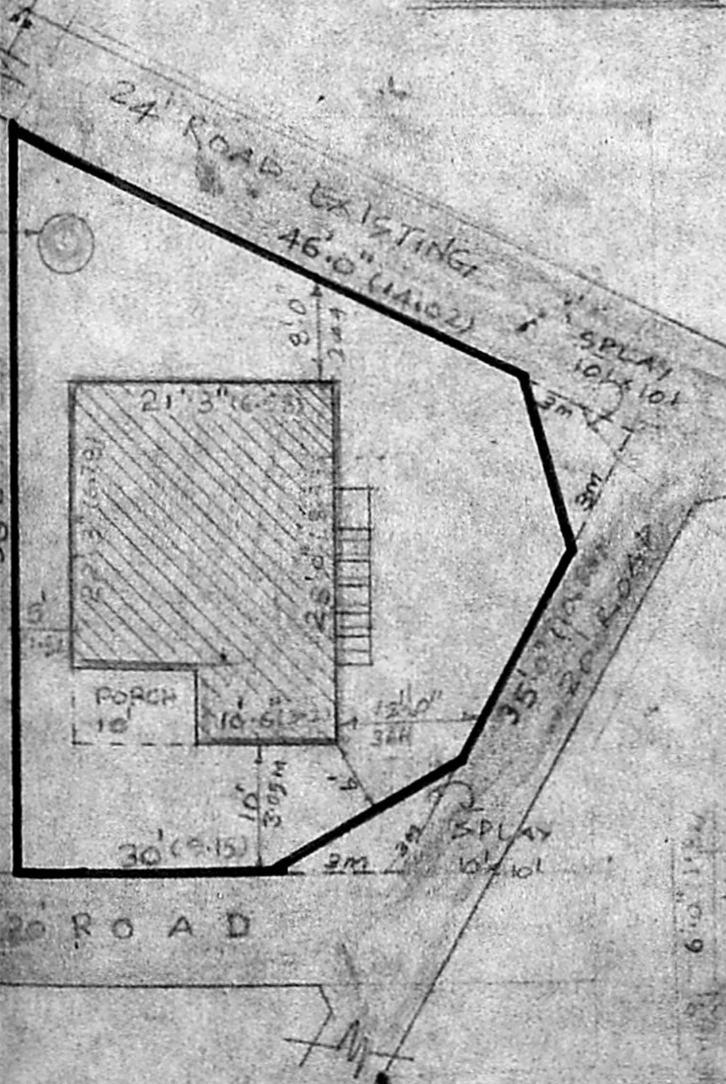

SITE PLAN
(SCALE 1"=16'-0")

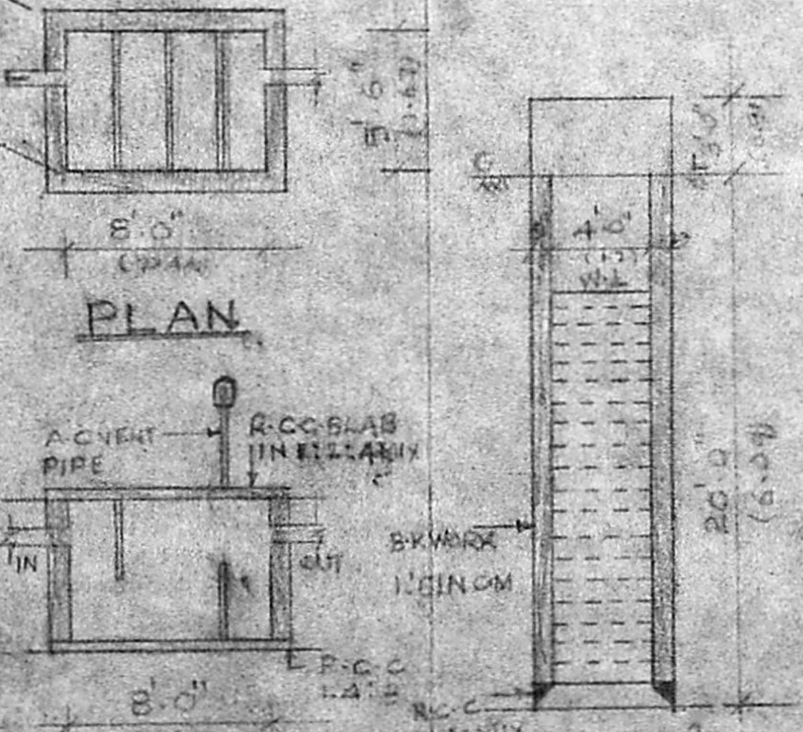

DETAILS
SECTION AT
SEPTIC TANK



JOINERY DETAILS

D DOOR	3'3"x7'0" (10'0"x21'3")
D DOOR	3'0"x7'3" (10'0"x21'3")
D DOOR	2'6"x7'0" (10'0"x21'3")
W WINDOW	5'0"x4'6" (15'2"x13'7")
W WINDOW	4'0"x4'6" (12'1"x13'7")
V VENTILATOR	3'3"x2'0" (10'0"x6'0")

AREA DETAILS

SR.FT	53.14
PLOT AREA	2405 213
PLINTH AREA	536 50
COVERAGE	22%
F.S.I.	0.32

COLOR INDEX

PROPOSED	
ROAD	
BOUNDARY	

OWNER

V. Radasella Reddy

[Signature]
S. Charles
Licensed Surveyor
Tambaram Municipality
R. C. BUILDERS
18, Indhira Gandhi Road
Pallavaram, Madras-600 043
LICENSED SURVEYOR