

PROPOSED CONSTRUCTION AT PLOT NO.10, IN S.NO.473/16, PATTA NO.2653,
 PALLIKARANAI VILLAGE, SAIDARET TALUK, CHENGLEPUT DISTRICT, PALLIKARANAI
 TOWN PANCHAYAT, PALLIKARANAI POST, MADRAS-601302. SCALE 1:100

A/19195/575/95

Planning Permit No. _____

APPROVED

SUBJECT TO THE CONDITIONS IN THIS OFFICE LETTER.

FRONT No. 21/19195/575/95 - 8.95

FOR MEMBER SECRETARY
 MADRAS METROPOLITAN
 DEVELOPMENT AUTHORITY

25/8/95

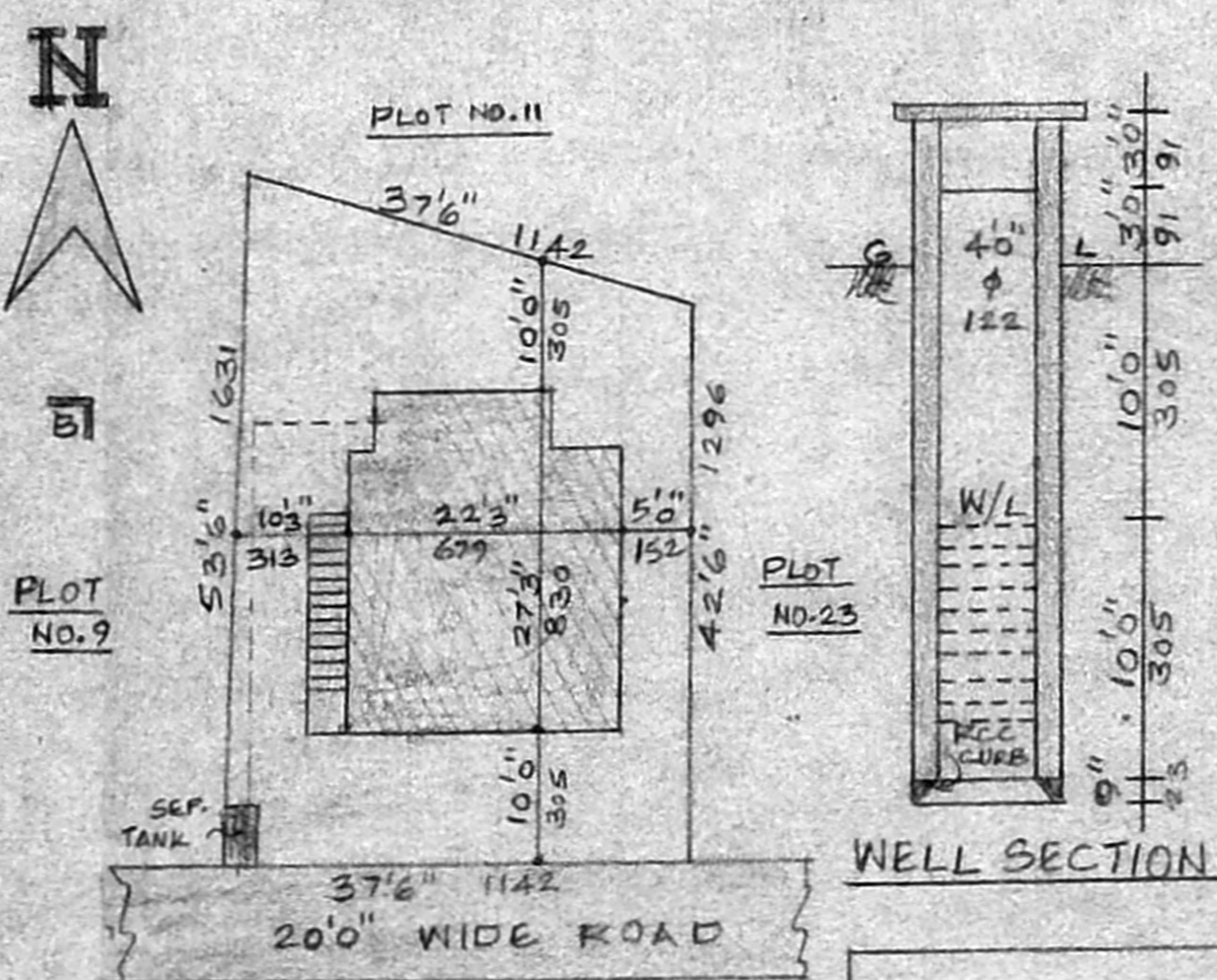
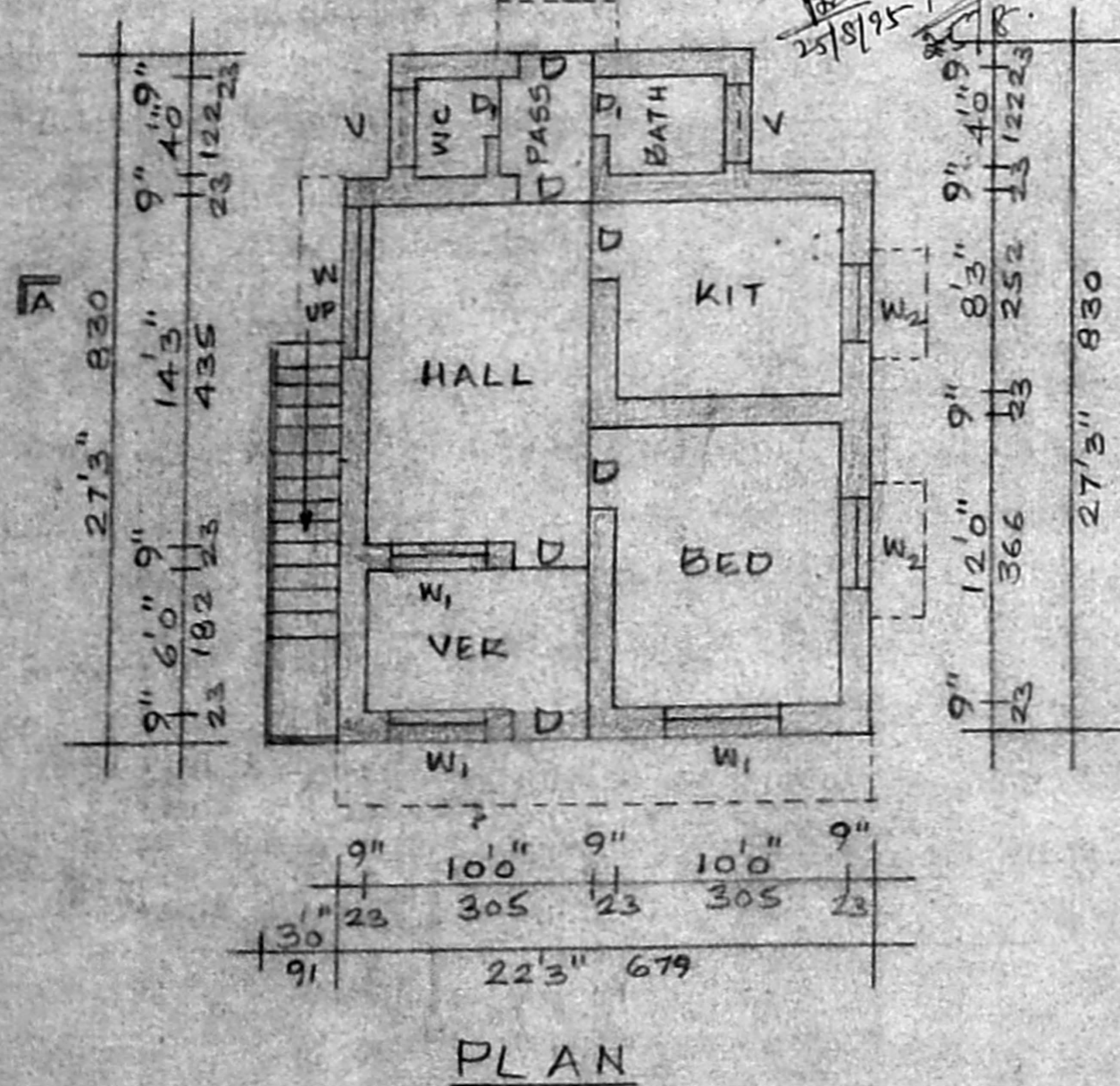
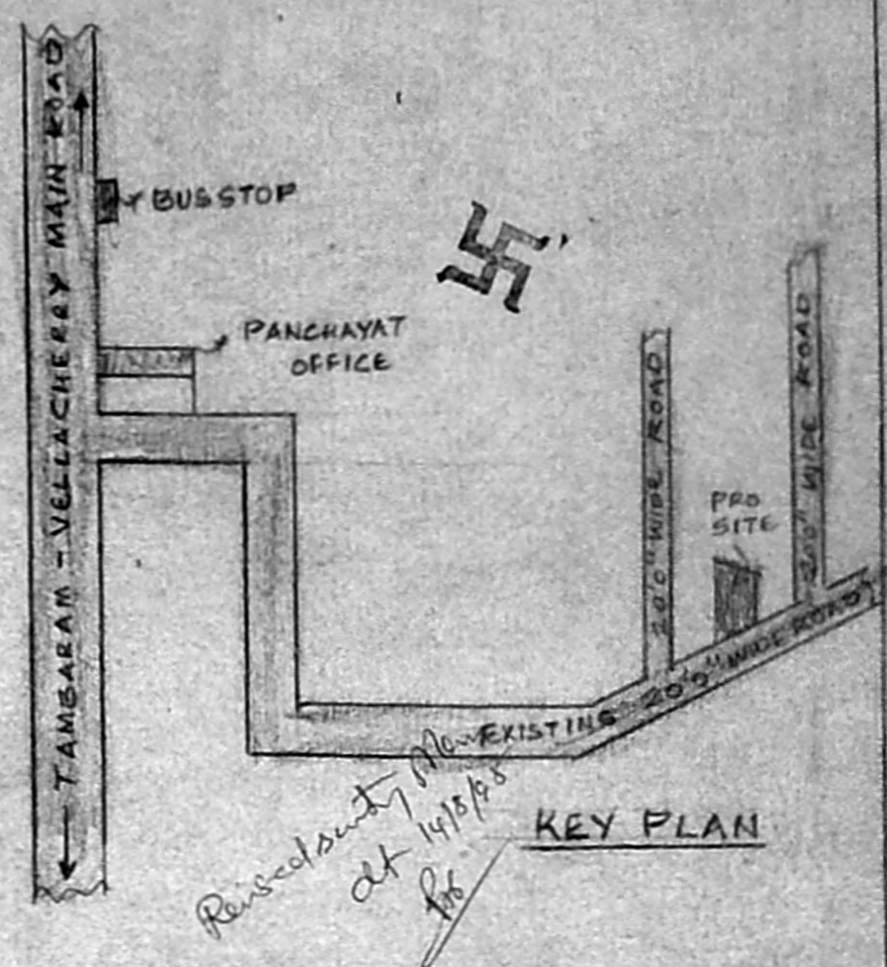
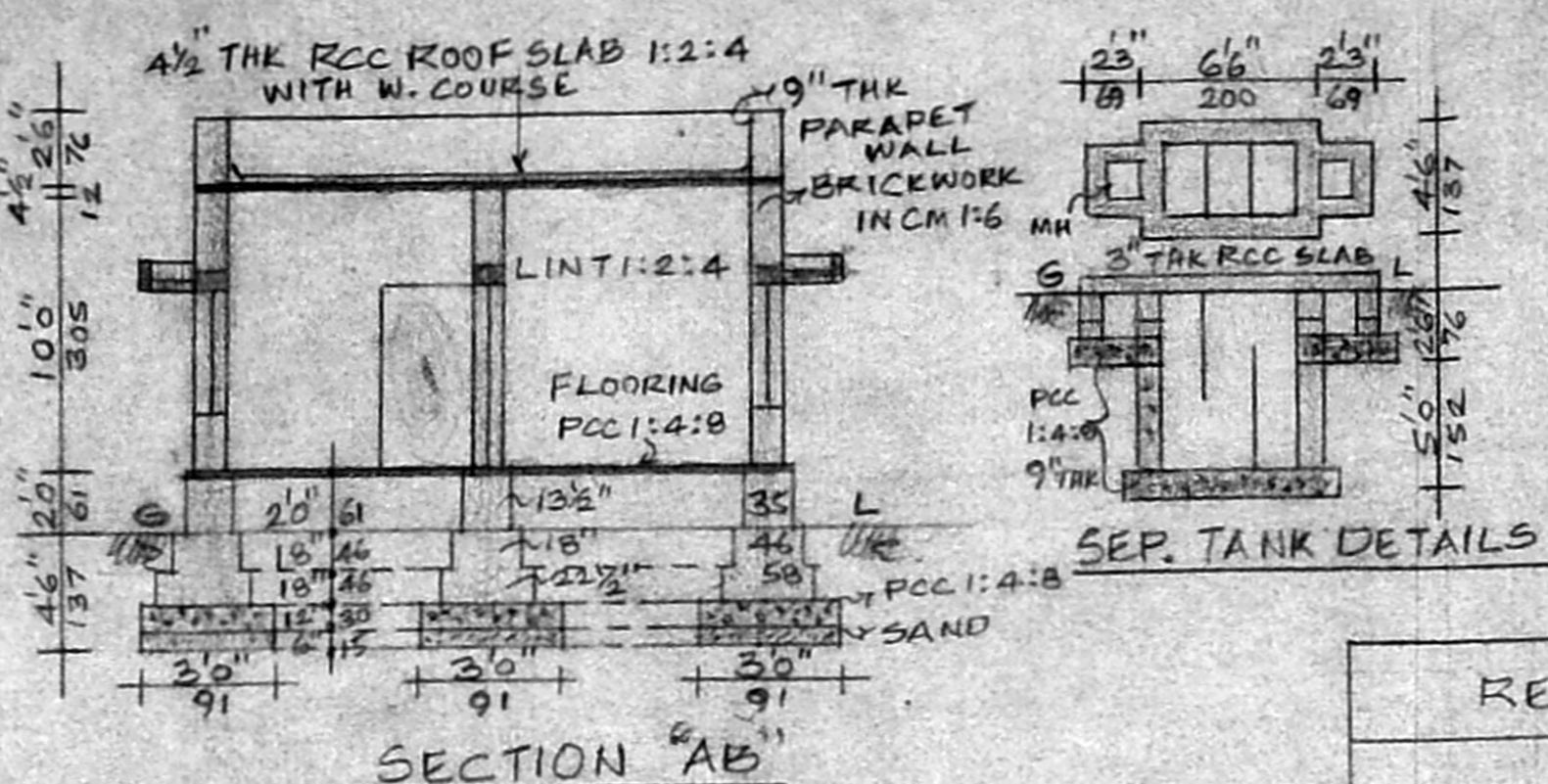

REFERENCE	FT. IN.	CMS.
D DOOR	3'3" X 6'6"	100 X 200
D ₁ DOOR	2'6" X 6'6"	76 X 200
W WINDOW	6'0" X 4'6"	182 X 137
W ₁ WINDOW	4'6" X 4'6"	137 X 137
W ₂ WINDOW	3'0" X 4'6"	91 X 137
V VENT	3'0" X 2'0"	91 X 61
AREA	SQ. FT.	SQ. M.
PLOT	1800	167.22
PLINTH	569	52.86
PLOT COVERAGE. 31%		F.S.I 0.31

STAIRCASE DETAILS

WIDTH	3'0"
RISE	7"
TREAD	10"

OWNER

[Signature]

[Signature]

C. GANESAN.
 LICENSED SURVEYOR,
 Alandur Municipality, Tambaram Municipality,
 Ambattur Municipal Corporation,
 169, Karuneegar Street, Adambakkam
 MADRAS-600 088
 PHONE NO. 234 28 28
 LICENSED SURVEYOR