

PLAN FOR THE PROPOSED CONSTRUCTION OF A DEWELLING HOUSE
 IN PLOT NO 29 SNO 14/283 SHUBAM NAGAR LAYOUT ZAMN PALLAVARAM
 VILLAGE (PALLAVAPURAM MUNICIPAL LIMITS) SCALE 1/80"

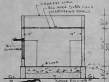

ELEVATION



SECTION ON 28'

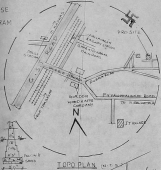

TOPO PLAN

APPROVED
 SUBJECT TO THE CONDITIONS IN
 THIS OFFICE LETTER
 28/02/2016
 FOR MEMBER SECRETARY
 MADRAS METROPOLITAN
 DEVELOPMENT AUTHORITY
 MADRAS - 600 008.



PLAN

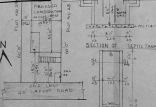

SITE PLAN



CONSTRUCTION DETAILS

LAYOUT APPROVED BY MMCA
 IN PPD/EO NO 77/88
 SUBMISSION APPROVED BY
 MUNICIPALITY WIDE LR NO.DD/IS

REMARKS	AREA DETAILS
D. OVER 2' X 4' 6"	PLANT AREA 1200 SQ. FT.
D. OVER 2' X 4' 6"	PLANT AREA 525
D. OVER 2' X 4' 6"	COVER AGE 44%
W. APPROVED 2' X 4' 6"	F.S.E. 4.5
V. APPROVED 2' X 4' 6"	

SETBACKS (MTRS)	
FRONT (ROADS)	5.00
REAR	5.00
SIDE (L)	5.00

DRIVER
 M. RAMANIRATHY
 LICENSED SURVEYOR
 Palayamkottai Municipality
 1, Panchayat Colony
 CHENNAI, MADRAS 600 004