

THE PLAN SHOWING THE PROPOSED DWELLING AT PLOT NO:7, S.NO:117/2B(PE) OF OKKIAMTHORAPPAKKAM VILLAGE, SAIDAPET TALUK, CHENGAI-ANNA DISTRICT. ST. THOMAS MOUNT PANCHAYAT UNION.

FOR: M. ARUNACHALAM.
SCALE: 1"=80' (OR) 1:100.

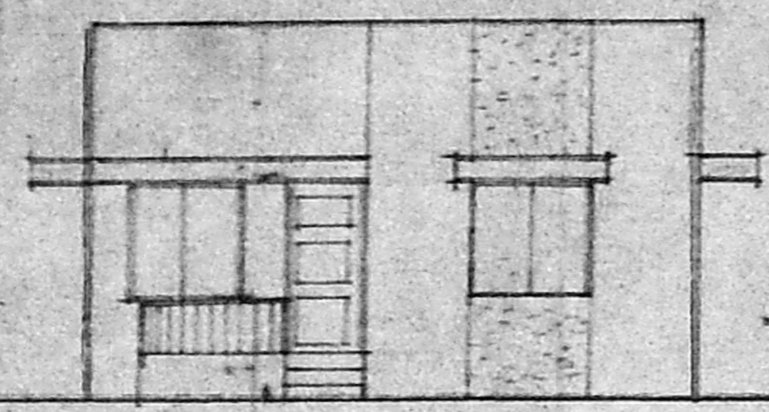

FRONT ELEVATION
A/26845/52/2000

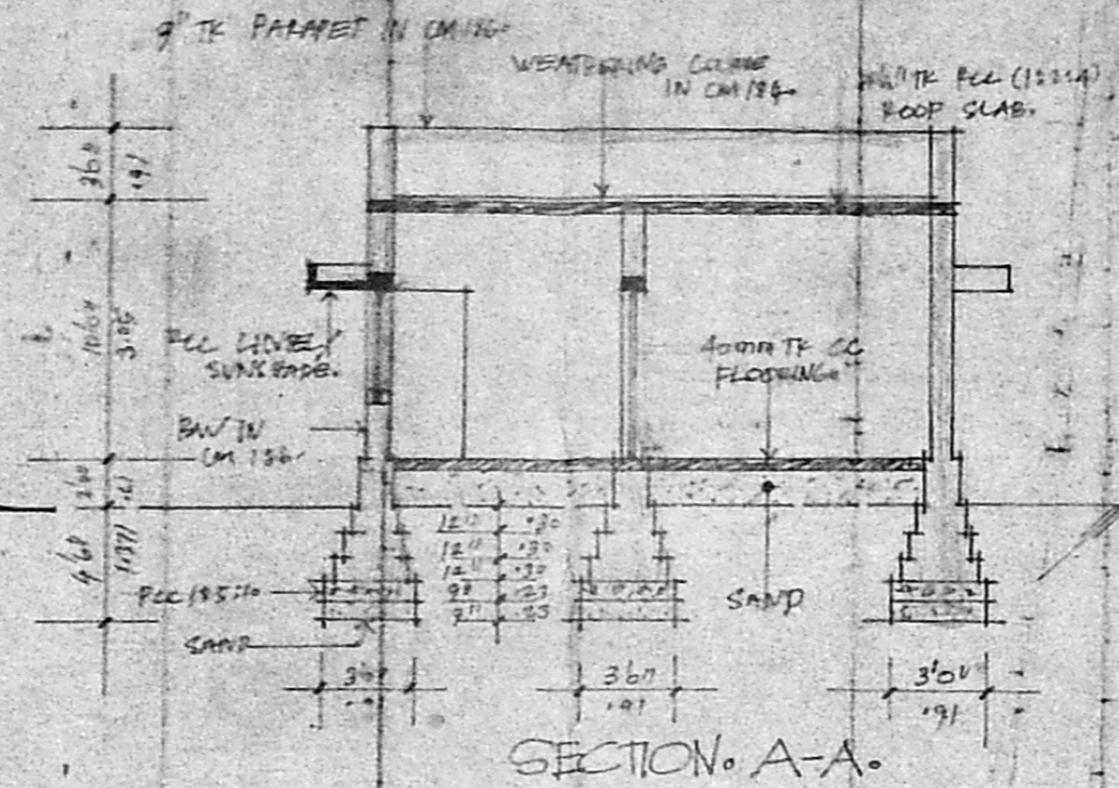

SECTION A-A.

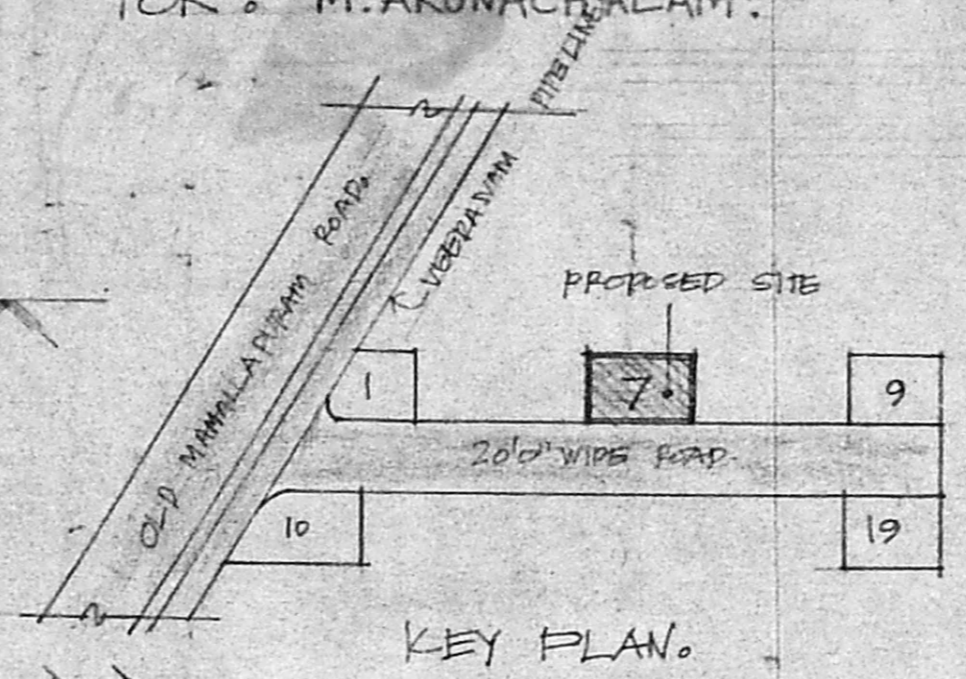

KEY PLAN.

Planning Permit No. **APPROVED**
SUBJECT TO THE CONDITIONS IN THIS OFFICE LETTER
No. **D/20050/S/2-2/2000**
FOR MEMBER SECRETARY
CHENNAI METROPOLITAN DEVELOPMENT AUTHORITY
CHENNAI 600 005

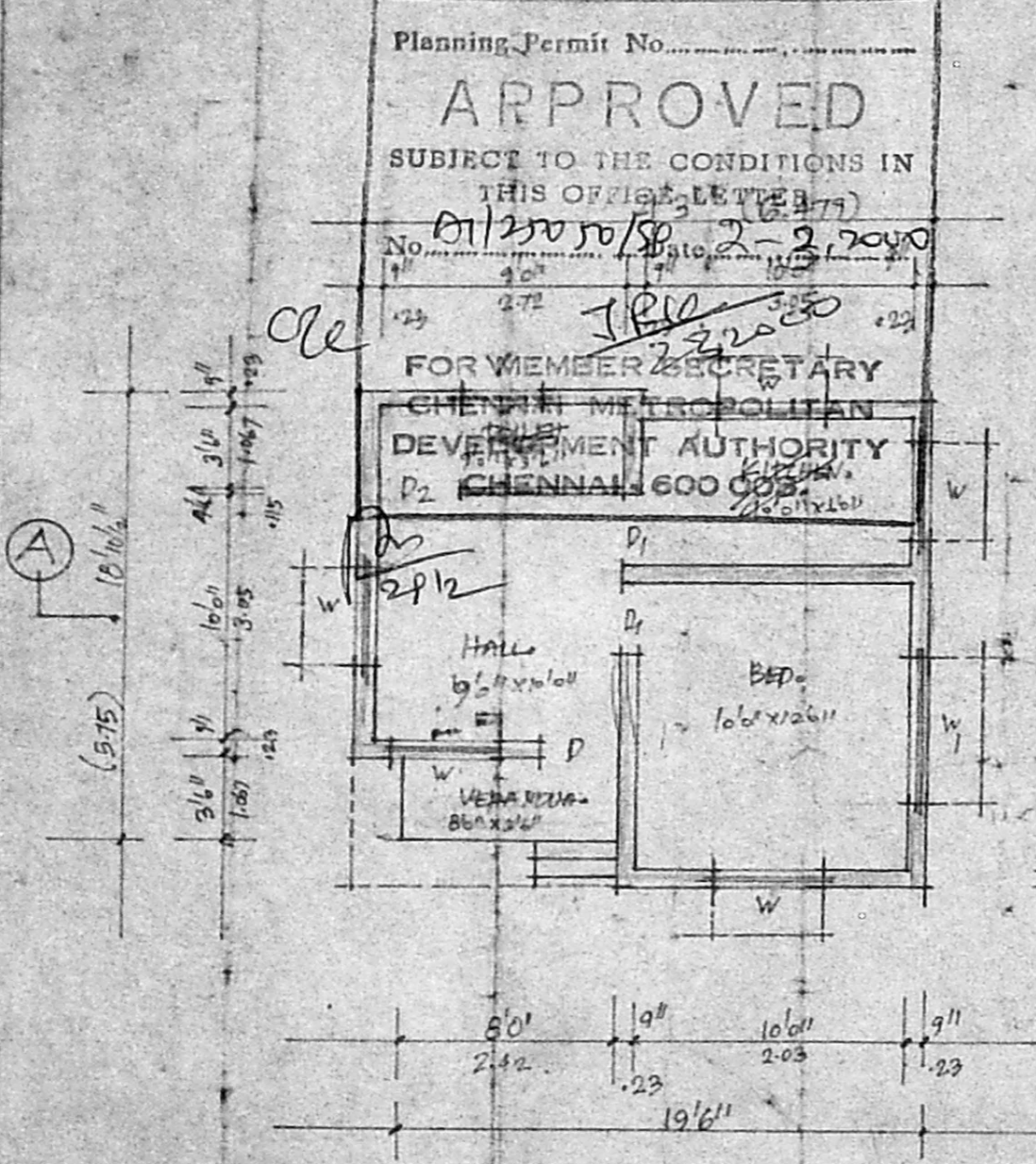

GROUND FLOOR PLAN.

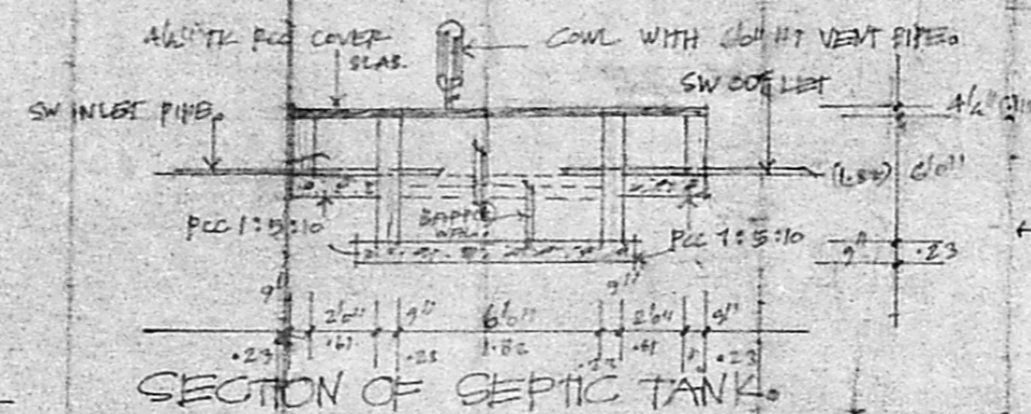

SECTION OF SEPTIC TANK.

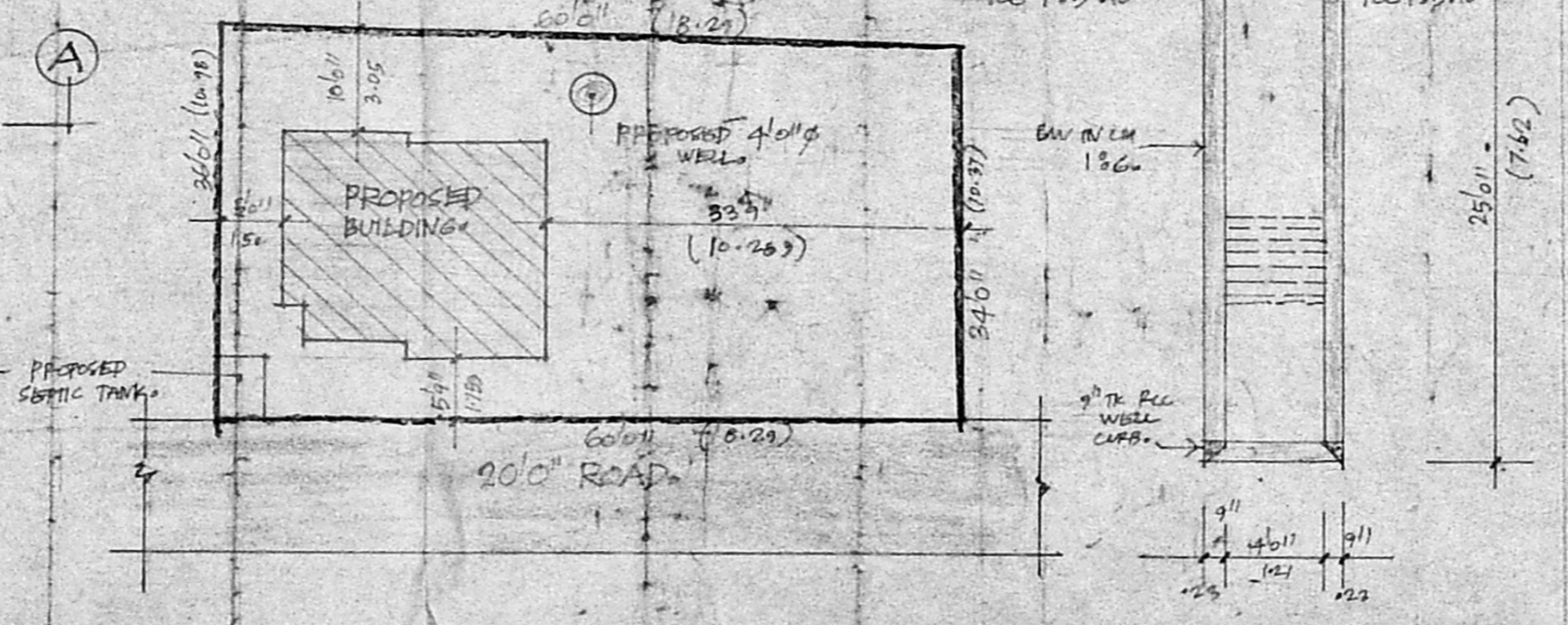

SITE PLAN (SCALE: 1"=160' OR 1:200)

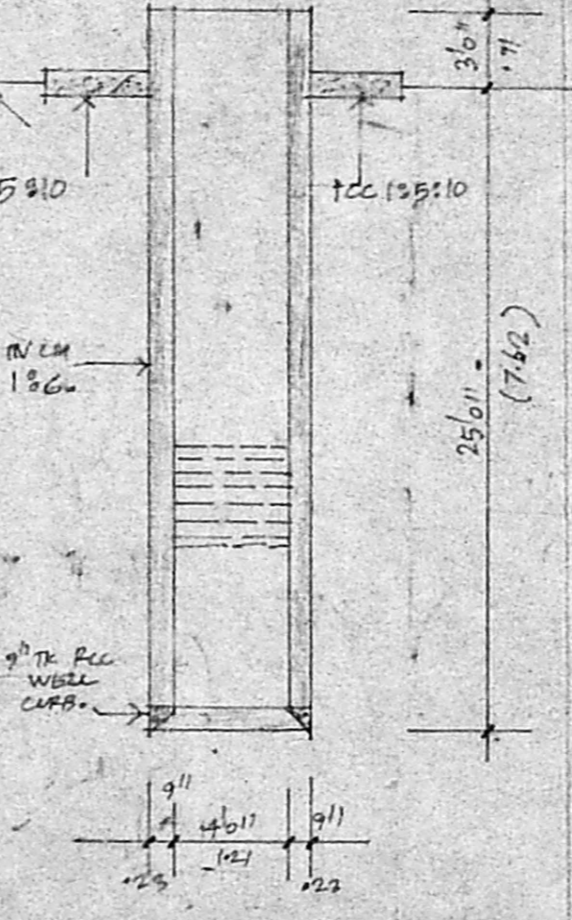

SECTION OF WELL.

D DOOR	15' x 7'	: .99 x 2.130
D1 DOOR	30' x 7'	: .91 x 2.150
D2 DOOR	28' x 7'	: .75 x 2.130
W WINDOW	4'6" x 4'6"	: 1.21 x 1.371
W WINDOW	6'0" x 4'6"	: 1.82 x 1.371
V VENTILATOR	3'0" x 1'6"	: .91 x .45.

TOTAL PLOT AREA: 2100 SFT, 195.167 SQ.M.
PROPOSED BUILDING: 410 SFT, 38.10 SQ.M.



K. Shankar
K. Shankar
OWNER'S SIGNATURES

S. Athiyaman
S. ATHIYAMAN, B.E.,
Chartered Engineer
Class-I Licensed Surveyor No. 367
Corporation of Chennai
Thiruvalluvar Nagar,
Chennai-41.
SURVEYOR.