

1/3/99

Planning Permit No. 135610/99

APPROVED
SUBJECT TO THE CONDITIONS IN
THIS OFFICE LETTER.
No. G/2222/99
FOR MEMBER SECRETARY,
CHENNAI METROPOLITAN
DEVELOPMENT AUTHORITY
CHENNAI-600 006.

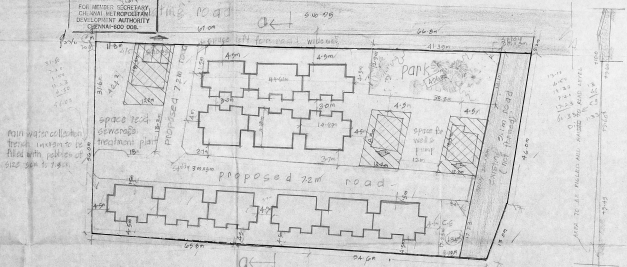

rain water collection trench (width to be filled with pebbles of size 30m to 7.5m)

rain water collection trench

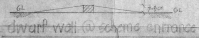

dwarf wall @ scheme entrance



rain water collection trench to be filled with pebbles of size 30m to 7.5m



key plan (not to scale)

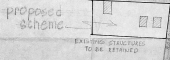

proposed scheme
EXISTING STRUCTURES TO BE RETAINED

cross section aa of site

tamilnadu slum clearance board

revised layout for construction of tenements in S.No. 26/14 pt. 8 & 9 pt. 10 madipakkam village, Tambaram taluk, Chennai

CMDA (B)/S. No. 1
C.No. 67/5-24/77
AP
P.A.
DP

reference
as per Id. 8/93 (4 storied) plinth area: 210 m²
24 in one : 24 x 12 : 288 total no. of tenements: 288
actual extent (as per site condition, excluding road widening): 6695 m²
extent (except the portion 0.00000000) 6240 m²
total plinth area of all floors: 210 x 288 : 60720 m²
F.S.I. floor space index : 0.94
density : 431 fam./hec.

land utilisation

use	area in m ²	percentage	notation
residential	4000	57.84%	[Hatched Box]
park	496	7.42%	[Dotted Box]
util. for	474	7.08%	[Diagonal Lines]
D-5 (community) roads	184	2.76%	[Horizontal Lines]
roads	1631	24.40%	[Vertical Lines]
total	6695	100.00%	

Scale: 1:3300 (1:400)

senior planner
g.c.h. [Signature]

1/3/99