



OFFICE COPY

Planning Permit No. **APPROVED**

SUBJECT TO THE CONDITIONS IN THIS OFFICE LETTER.

CHENNAI METROPOLITAN DEVELOPMENT AUTHORITY
CHENNAI - 600 003.

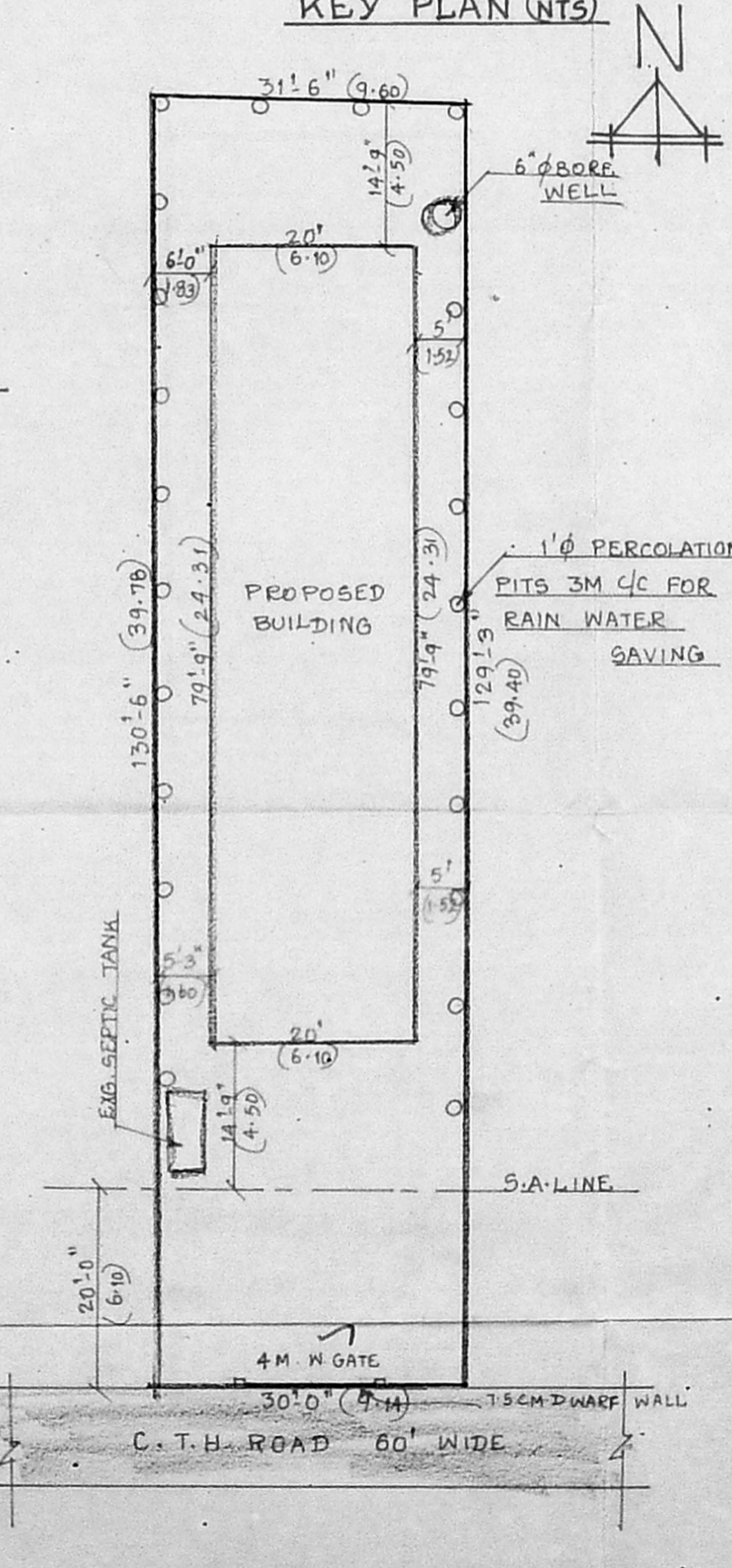
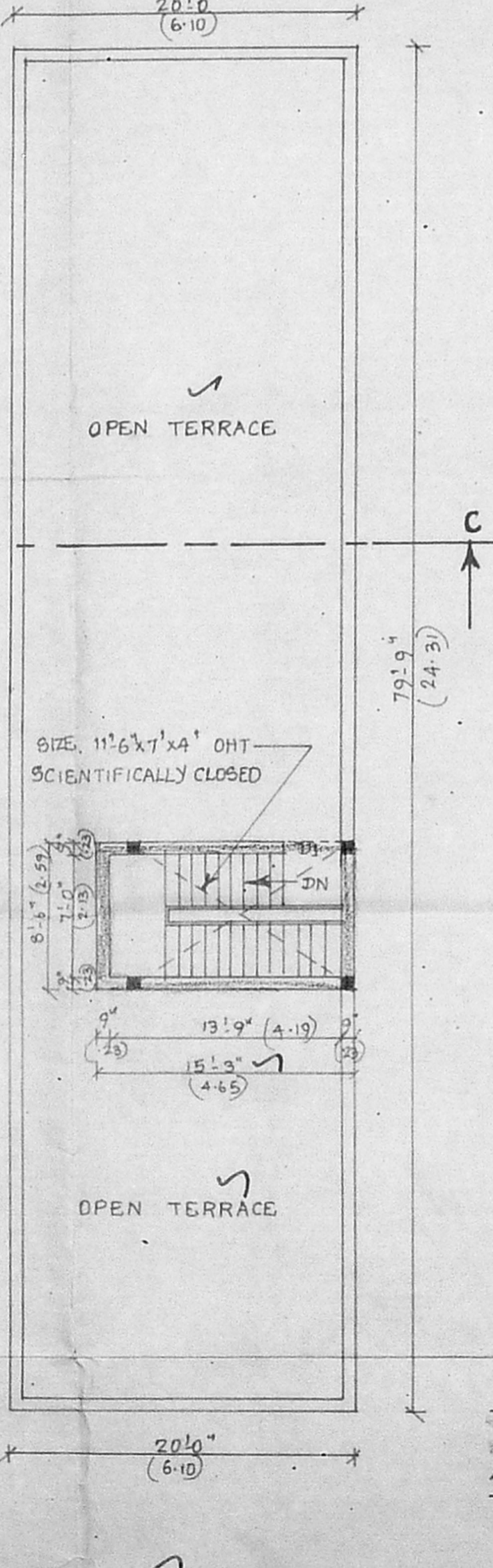
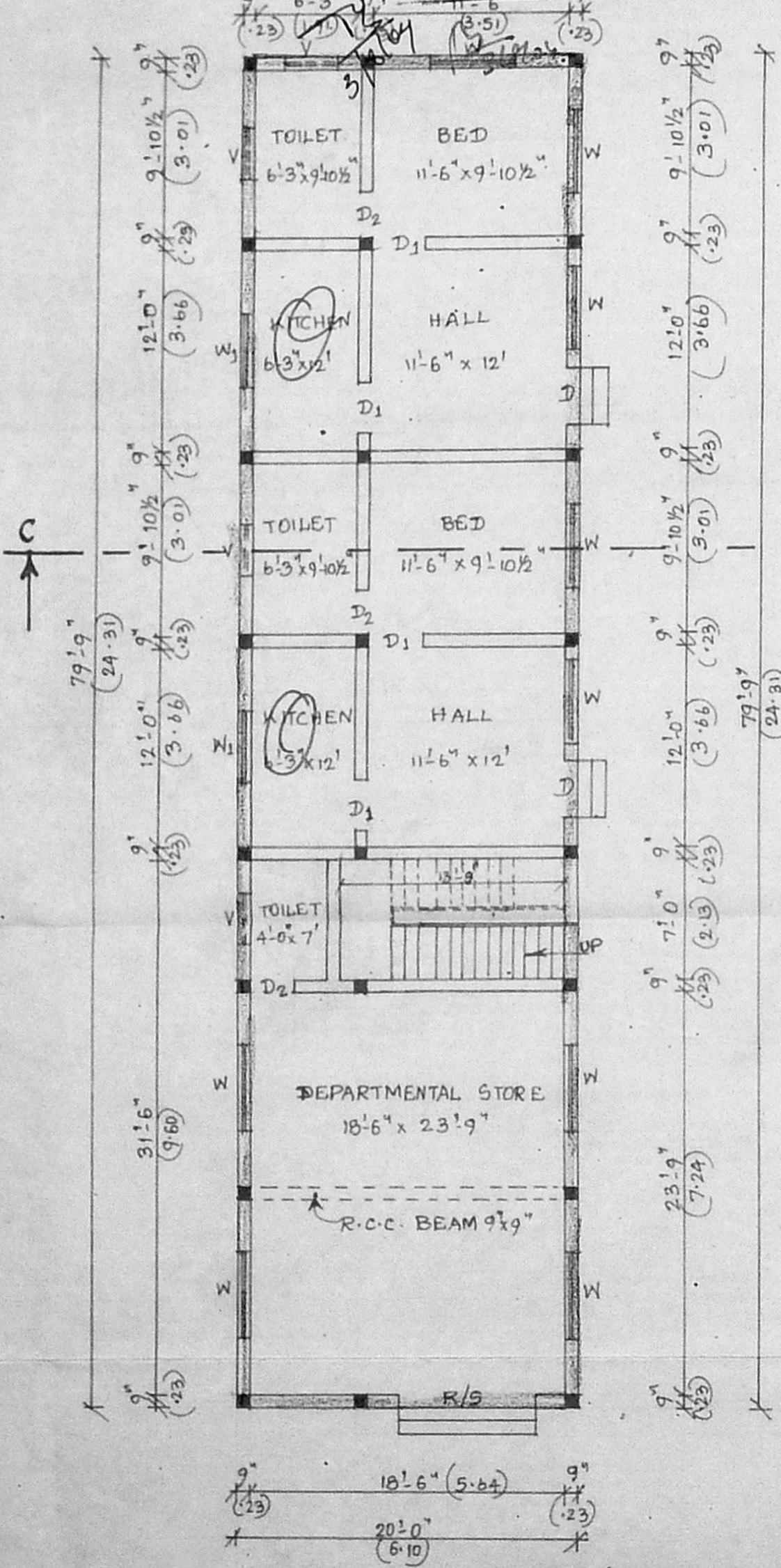
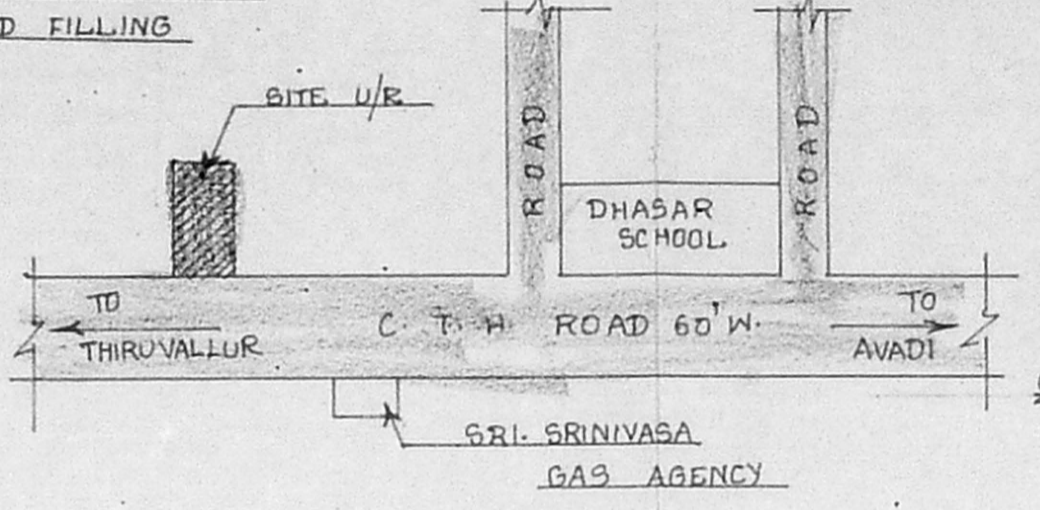
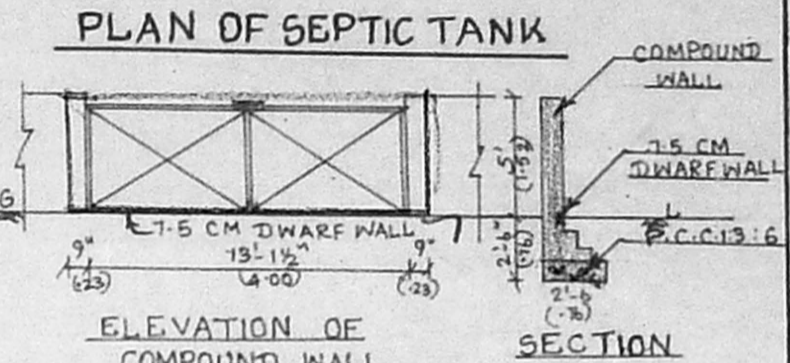
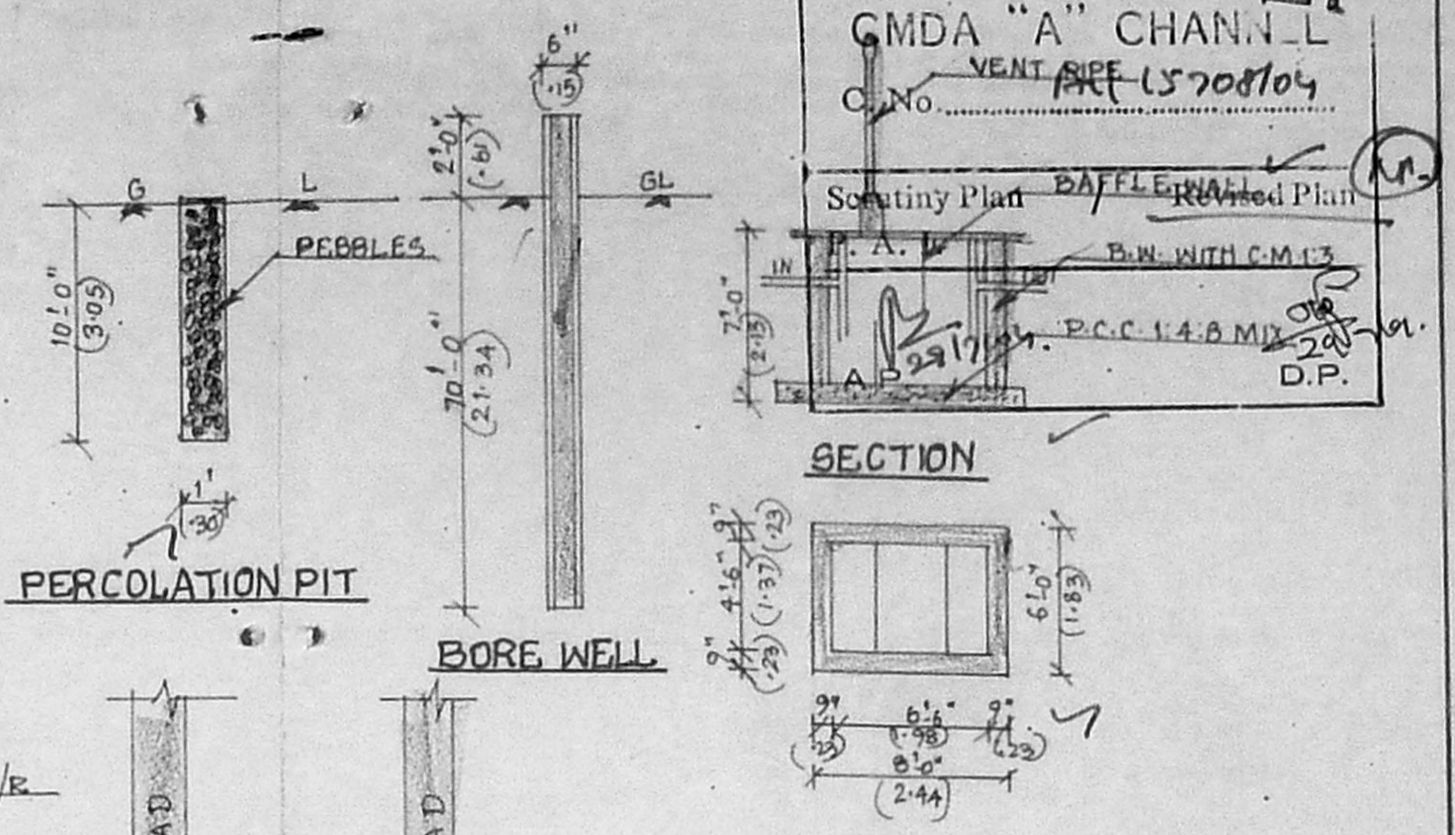
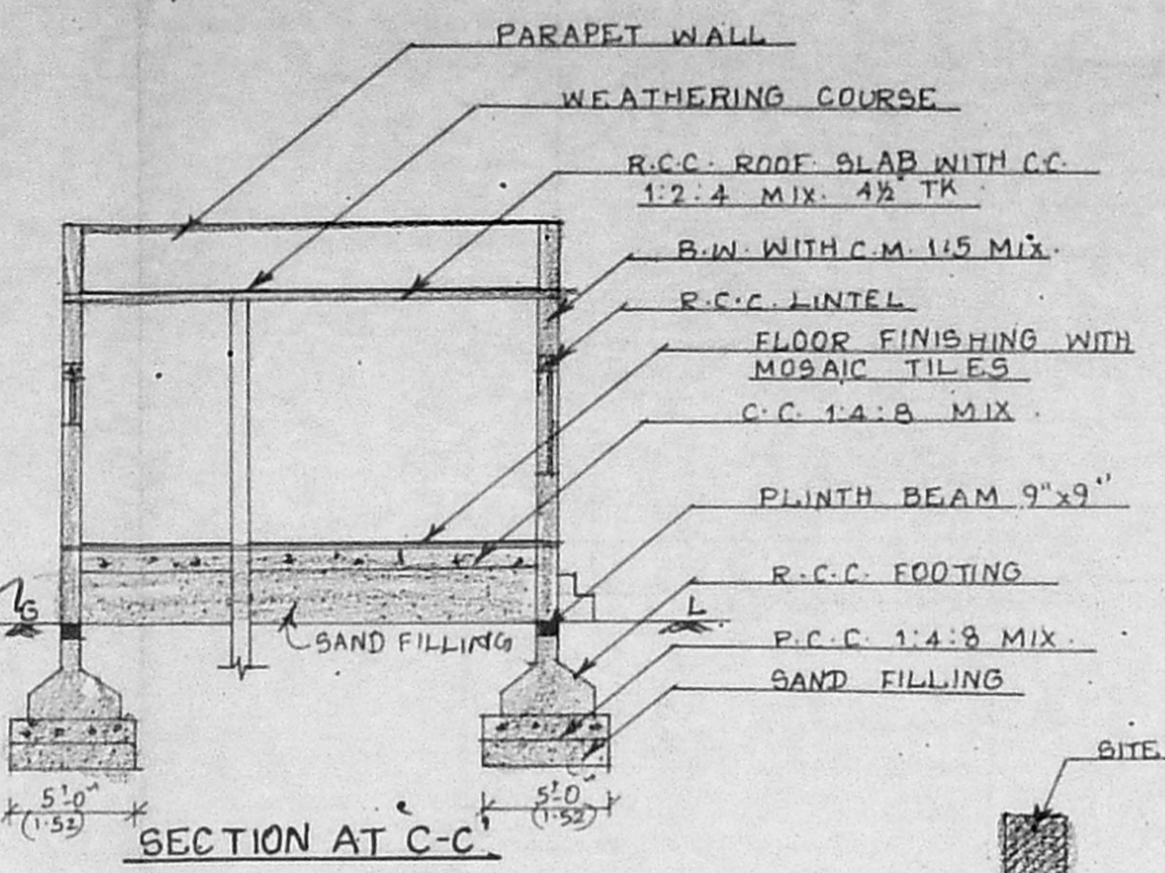

PLAN SHOWING THE PROPOSED CONSTRUCTION OF BUILDING AT S.NO: 262/7A, C.T.H. ROAD OF THIRUNINDRAVUR VILLAGE & TOWN PANCHAYATH.

OWNERS: 1. MR. ADHIKESAVALU
2. MR. RAVINDRAN

COLOUR INDEX

PROPOSED [] ROAD [] SITE BOUNDRY []

JOINERIES

R/S	ROLLING SHUTTER	FEET	METRE
R/5	ROLLING SHUTTER	8'-0" x 8'-0"	2.44 x 2.44
D	DOOR	3'-3" x 7'-0"	1.00 x 2.13
D1	DOOR	3'-0" x 7'-0"	0.91 x 2.13
D2	DOOR	2'-6" x 7'-0"	0.76 x 2.13
W	WINDOW	5'-0" x 4'-6"	1.52 x 1.37
W1	WINDOW	4'-0" x 4'-6"	1.22 x 1.37
V	VENTILATOR	3'-0" x 2'-0"	0.91 x 0.61

AREA DETAILS

	Sq. FT	Sq. M
PLOT EXTENT	3994.00	371.00
GROUND FLOOR AREA	1595.00	148.18
FSI	0.40	COVERAGE 40%

SCALE: 1"=8'-0"

OWNERS: Adhikesavalu; B. Ramesh D. G. G. S.

S. KANDAVEL
S. KANDAVEL, D.C.E.,
Consulting Civil Engineer &
Licensed Surveyor No 271 Class-II
CHENNAI CORPORATION
SRI RAGHAVENDRA CONSTRUCTIONS
312/3, M.T.H. ROAD,
THIRUNINRAVUR - 602024,
LICENSED SURVEYOR