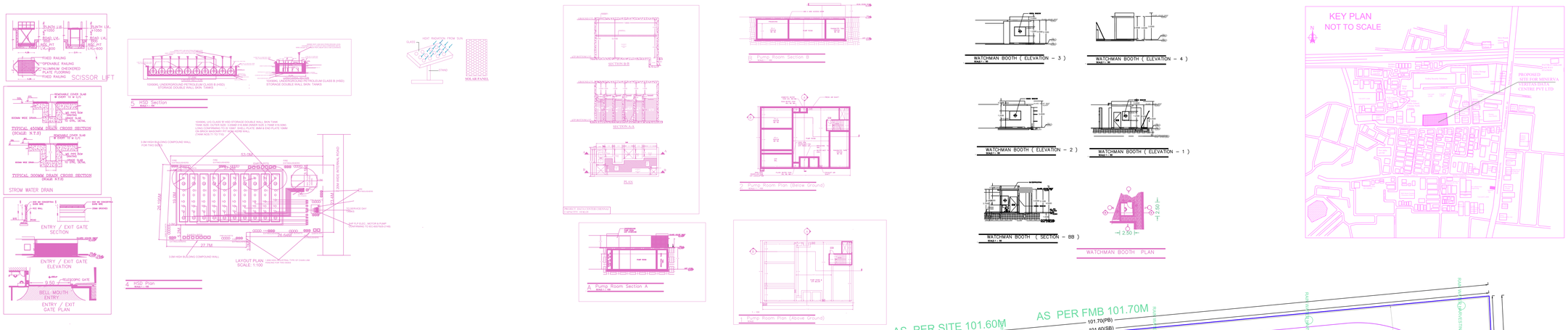

SITE PLAN	SHEET NO. 01 / 15
SITE PLAN	

Plan showing the proposed construction of High Rise Building Group Development of 2 Blocks consisting of Block -1: Ground Floor + 7 Floors with Chiller Plant at terrace Floor for Data Center & DG and Block-2: GIS Substation (Basement Floor + Ground Floor+ 1st Floor) at T.S.No.19/2,20/2 , Old S.No.158part,159 part,160 part,174/1 part,174/2 part, Block No.37, Ward-B, of Ambattur Village, Ambattur Taluk, Chennai District within the limits of Greater Chennai Corporation.

A) AREA STATEMENT	SQ.M.
AREA AS PER PATTA	16230.00
AREA AS PER DOCUMENT	16227.90
AREA CONSIDERED FOR FSI	16227.90
STREET ALIGNMENT/ ROAD WIDENING/LINK ROAD	0.00
OSR AREA	1654.18
TOTAL FSI AREA	48778.36
FSI FACTOR	3.006
COVERAGE AREA (PERCENTAGE %)	6965.89(42.31%)

A) PARKING STATEMENT

VEHICLE	REQUIRED	PROVIDED
LORRY	0	0
CAR	5	19
TWO WHEELER	0	50
CYCLE	0	0

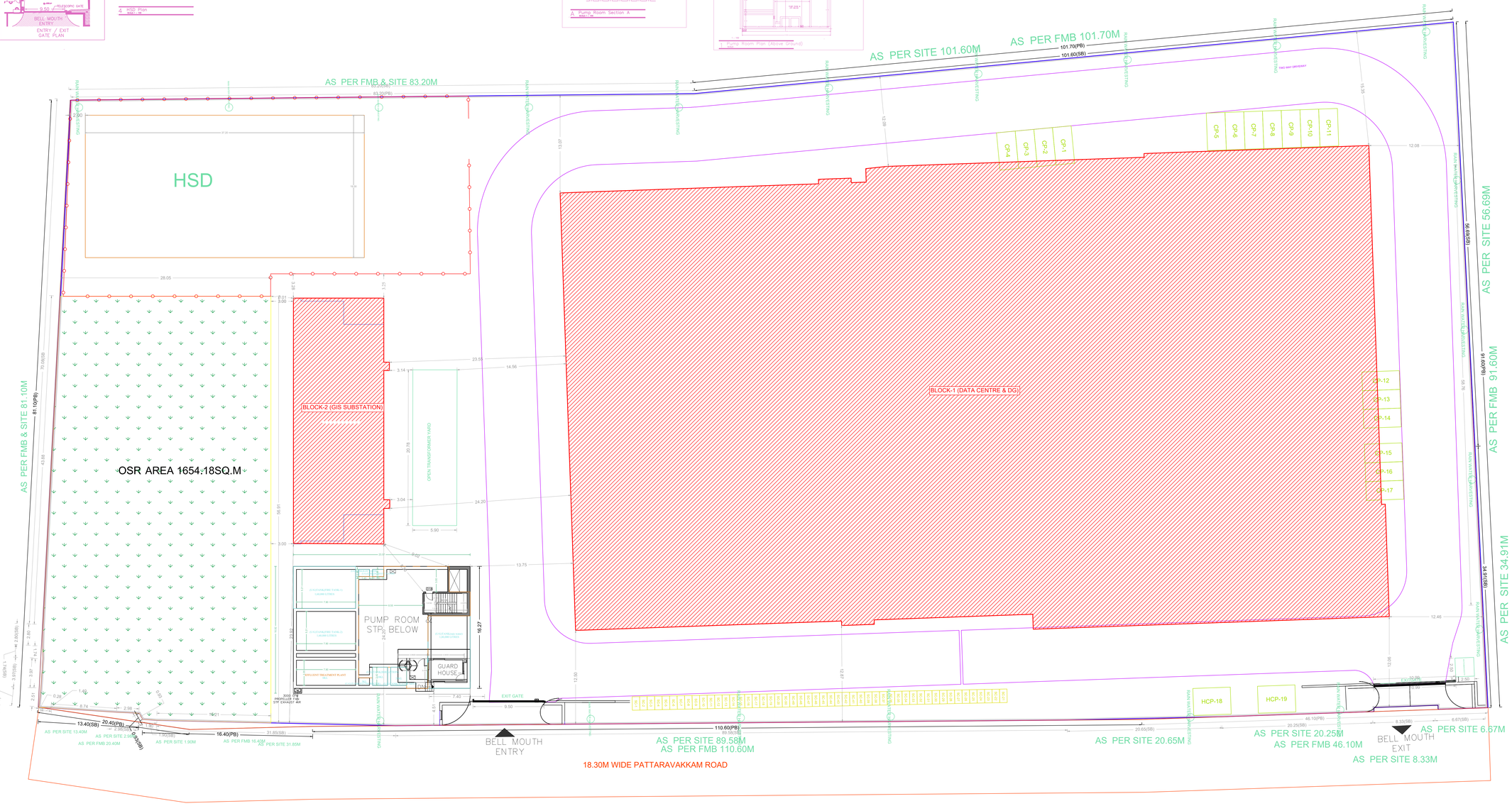

SITE PLAN (Scale - 1:200)

FLOOR WISE FSI STATEMENT: BLOCK-1 (DATA CENTRE)

FLOORS	FSI AREA				DU	TOTAL
	COMM.	RESI.	IND.	INST.		FSI AREA
GROUND PARKING FLOOR	6078.91	0.00	0.00	0.00	0	6078.91
MEZZANNE @ GROUND FLOOR	693.90	0.00	0.00	0.00	0	693.90
FIRST FLOOR	6007.32	0.00	0.00	0.00	0	6007.32
SECOND FLOOR	6007.32	0.00	0.00	0.00	0	6007.32
THIRD FLOOR	6369.38	0.00	0.00	0.00	0	6369.38
FOURTH FLOOR	6007.32	0.00	0.00	0.00	0	6007.32
FIFTH FLOOR	6369.38	0.00	0.00	0.00	0	6369.38
SIXTH FLOOR	4977.71	0.00	0.00	0.00	0	4977.71
SEVENTH FLOOR	4957.65	0.00	0.00	0.00	0	4957.65
Terrace	0.00	0.00	0.00	0.00	0	0.00
Total	47468.89	0.00	0.00	0.00	0	47468.89

FLOOR WISE FSI STATEMENT: BLOCK-2 (GIS SUBSTATION)

FLOORS	FSI AREA				DU	TOTAL
	COMM.	RESI.	IND.	INST.		FSI AREA
BASEMENT FLOOR	351.81	0.00	0.00	0.00	0	351.81
GROUND FLOOR	395.96	0.00	0.00	0.00	0	395.96
FIRST FLOOR	387.66	0.00	0.00	0.00	0	387.66
Terrace	0.00	0.00	0.00	0.00	0	0.00
Total	1135.43	0.00	0.00	0.00	0	1135.43

BUILDING WISE FSI STATEMENT

BUILDING	NO OF SAME BUILDING	FSI AREA				DU	TOTAL
		COMM.	RESI.	IND.	INST.		FSI AREA
BLOCK-1		47468.89	0.00	0.00	0.00	0	47468.89
BLOCK-2(GIS SUBSTATION)		1135.43	0.00	0.00	0.00	0	1135.43
PUMP ROOM BELOW		158.04	0.00	0.00	0.00	0	158.04
GUARD HOUSE		16.00	0.00	0.00	0.00	0	16.00
Total		48820.60	0.00	0.00	0.00	0	48778.36

Applicants (Owner / Developer / Power of Attorney)

This Planning Permission issued under New Rule TNCDBR, 2019 is subject to final outcome of the W.P. (MD) No.4677 of 2019 & WMP (MD) Nos. 4612 & 5913 of 2019.

Signature Not Verified
Digitally Signed by P.K.SURENDHAR
Architect: P.K.SURENDHAR
Sign Date: 03-12-2024 1:30:40 PM

APPROVAL CONDITION

SCALE 1:100

CHENNAI METROPOLITAN DEVELOPMENT AUTHORITY

APPROVED

SUBJECT TO THE CONDITIONS MENTIONED IN THIS OFFICE

Signature Not Verified
Digitally Signed by Nandini Planner - T Kasa Lakshmi
Designation : Member-Secretary, CMDA
Date: 2024.12.03 17:12:07 IST
Reason: SelfCertified
Approval Date : 01-12-2024
Planner Name : Ms.A.Sylaja

For (Deputy Planner / Chief Planner / Member-Secretary)
High Rise Building / Non High Rise Building
This Approval is valid only after building Permit is issued by the concerned Local Body.

KEY NO. 9588

QR CODE

ARCH_E_(36.00_x_48.00_Inches)

This is a system generated drawing as per the soft copy submitted by the Architect/ License Engineer

FLOOR NAME	SHEET NO. 02 / 15
FLOOR NAME	

Plan showing the proposed construction of High Rise BuildingGroup Development of 2 Blocks consisting of Block-1: Ground Floor + 7 Floors with Chiller Plant at terrace Floor for Data Center & DG and Block-2: GIS Substation (Basement Floor + Ground Floor+ 1st Floor) at T.S.No.19/2,20/2 , Old S.No.158part,159 part,160 part,174/1 part,174/2 part, Block No.37, Ward-B, of Ambattur Village, Ambattur Taluk, Chennai District within the limits of Greater Chennai Corporation.

BLOCK-1

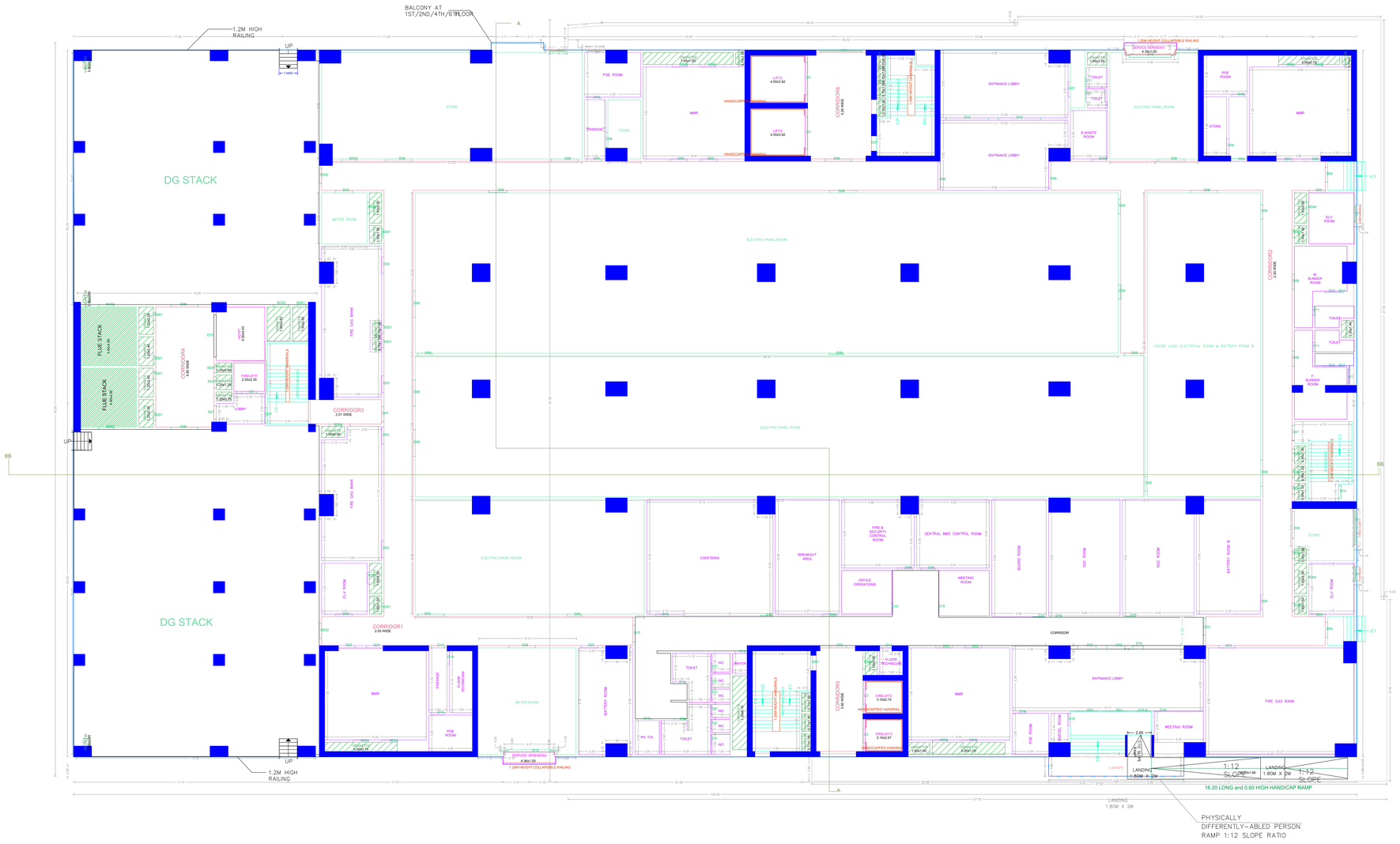

GROUND FLOOR PLAN

APPROVAL CONDITION

SCALE 1:100

N

CHENNAI METROPOLITAN DEVELOPMENT AUTHORITY

APPROVED

SUBJECT TO THE CONDITIONS MENTIONED IN THIS OFFICE

This Planning Permission issued under Rule 34 of DCR 2019 is subject to the provisions of the TNTCP (MD) No.8946 of 2019 and WMP (MD) Nos. 0912 & 0913 of 2019.

For (Deputy Planner / Chief Planner / Member-Secretary)
High Rise Building / Non High Rise Building
This Approval is valid only after building Permit is issued by the concerned Local Body.

KEY NO. 9588

QR CODE

Applicants (Owner / Developer / Power of Attorney)

This is a system generated drawing as per the soft copy submitted by the Architect/ License Engineer

ISO_full_bleed_2A0_(1189.00_x_1682.00_MM)

FLOOR NAME	SHEET NO. 03 / 15
FLOOR NAME	

Plan showing the proposed construction of High Rise BuildingGroup Development of 2 Blocks consisting of Block-1: Ground Floor + 7 Floors with Chiller Plant at terrace Floor for Data Center & DG and Block-2: GIS Substation (Basement Floor + Ground Floor+ 1st Floor) at T.S.No.19/2,20/2 , Old S.No.158part,159 part,160 part,174/1 part,174/2 part, Block No.37, Ward-B, of Ambattur Village, Ambattur Taluk, Chennai District within the limits of Greater Chennai Corporation.

BLOCK-1

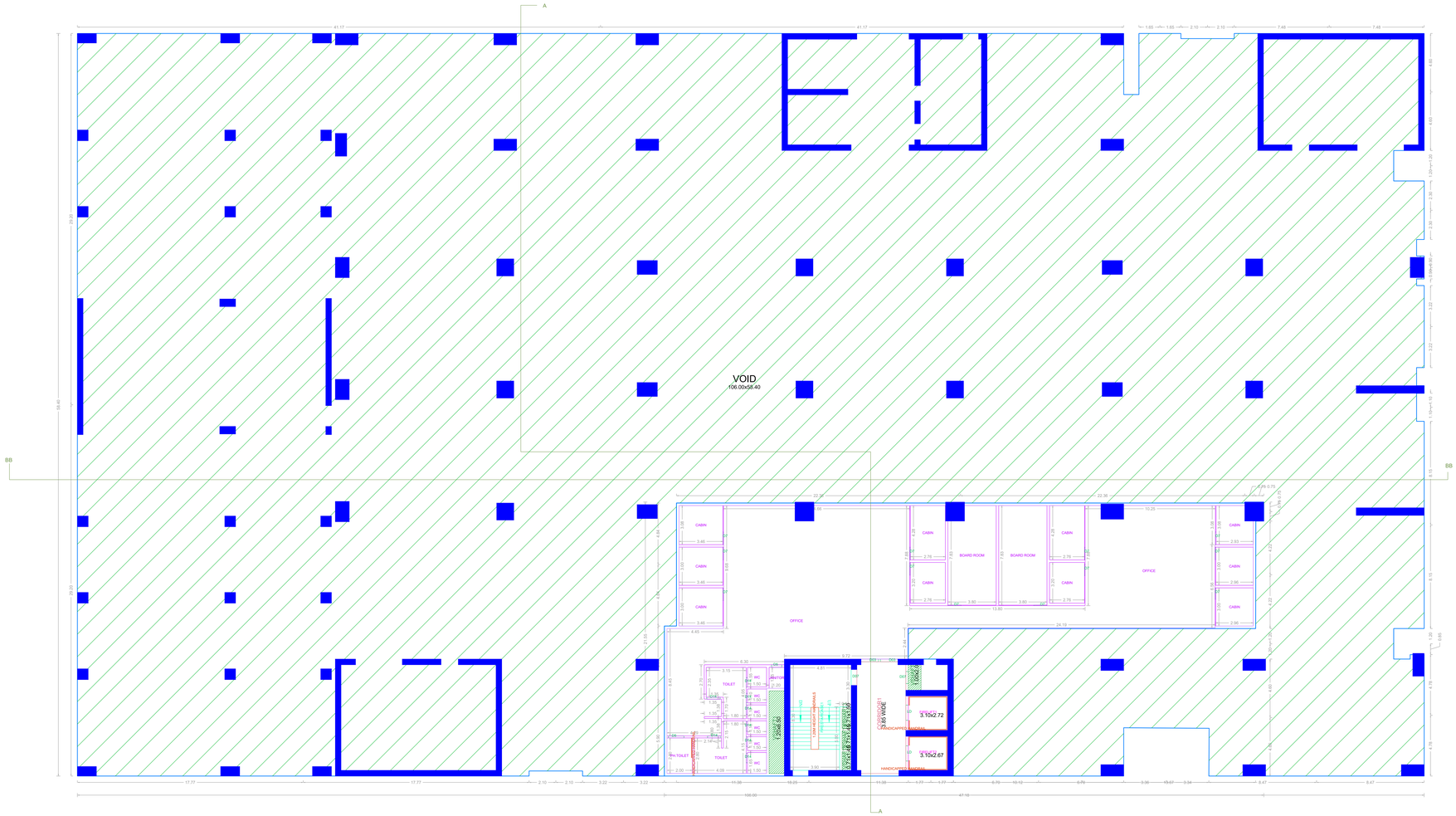

MEZZANINE @ GROUND FLOOR PLAN

APPROVAL CONDITION

SCALE 1:100

N

CHENNAI METROPOLITAN DEVELOPMENT AUTHORITY

APPROVED

SUBJECT TO THE CONDITIONS MENTIONED IN THIS OFFICE

This Planning Permission issued under New Rule TNCDBR, 2019 subject to final outcome of the W.P (MD) No.8948 of 2019 and WMP (MD) Nos. 6912 & 6913 of 2019.

For (Deputy Planner / Chief Planner / Member-Secretary)
High Rise Building / Non High Rise Building
This Approval is valid only after building Permit is issued by the concerned Local Body.

KEY NO. 9588

QR CODE

Applicants (Owner / Developer / Power of Attorney)

ISO_full_bleed_2A0_(1189.00_x_1682.00_MM)

This is a system generated drawing as per the soft copy submitted by the Architect/ License Engineer

FLOOR NAME	SHEET NO. 04 / 15
FLOOR NAME	

Plan showing the proposed construction of High Rise BuildingGroup Development of 2 Blocks consisting of Block-1: Ground Floor + 7 Floors with Chiller Plant at terrace Floor for Data Center & DG and Block-2: GIS Substation (Basement Floor + Ground Floor+ 1st Floor) at T.S.No.19/2,20/2 , Old S.No.158part,159 part,160 part,174/1 part,174/2 part, Block No.37, Ward-B, of Ambattur Village, Ambattur Taluk, Chennai District within the limits of Greater Chennai Corporation.

BLOCK-1

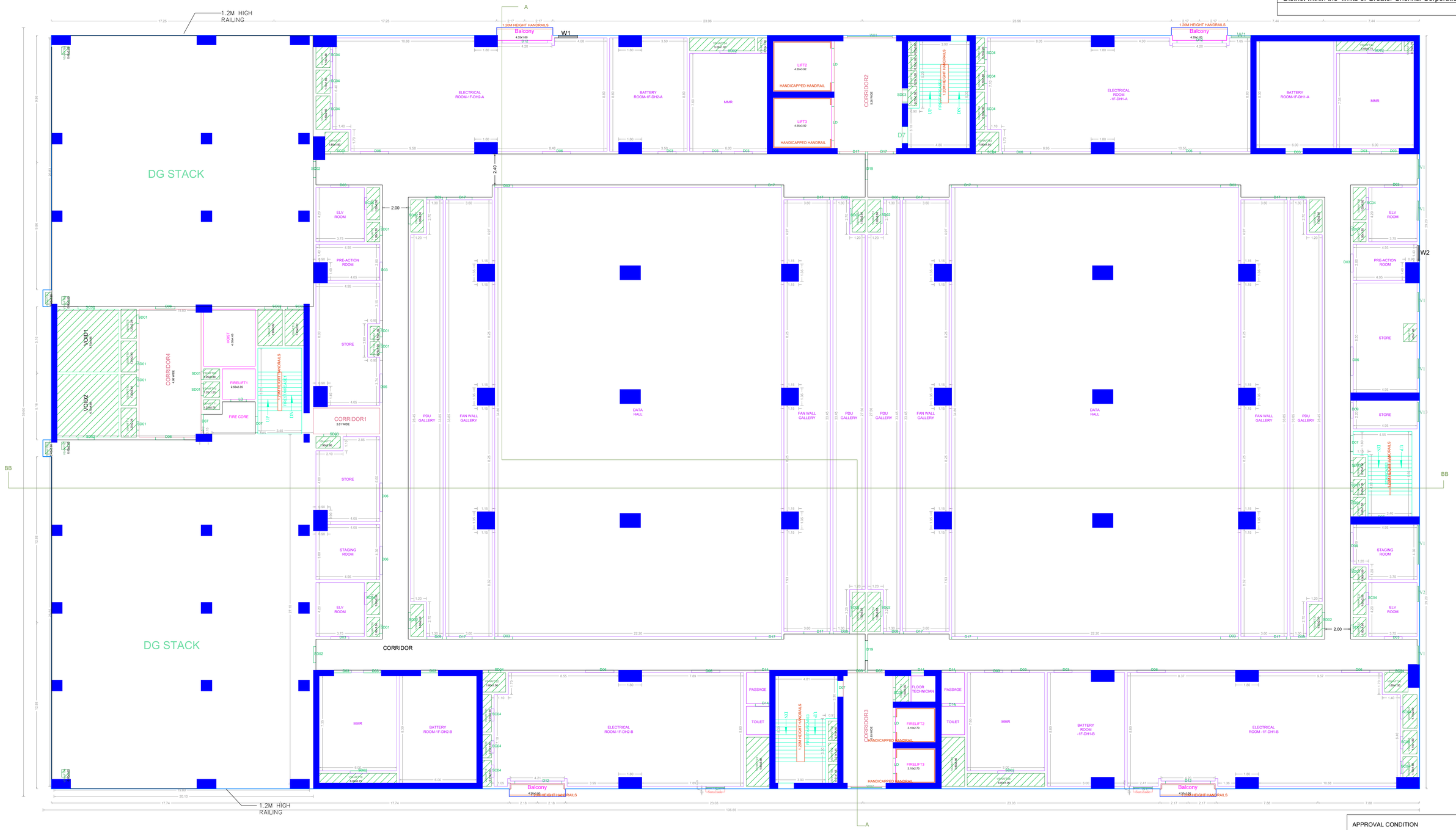

TYPICAL - 1, 2& 4 FLOOR PLAN

APPROVAL CONDITION

SCALE 1:100

N

CHENNAI METROPOLITAN DEVELOPMENT AUTHORITY

APPROVED

SUBJECT TO THE CONDITIONS MENTIONED IN THIS OFFICE

For (Deputy Planner / Chief Planner / Member-Secretary)
High Rise Building / Non High Rise Building
This Approval is valid only after building Permit is issued by the concerned Local Body.

This Planning Permission issued under New Rule 14(2)(ii)(b) of TCPB(B) Rules, 2019 read with G.O.(Ms) No.9948 of 2019 and WMP (MD) Nos. 6912 & 6913 of 2019.

KEY NO. 9588

QR CODE

Applicants (Owner / Developer / Power of Attorney)

ARCH_E_(36.00_x_48.00_Inches)

This is a system generated drawing as per the soft copy submitted by the Architect/ License Engineer

FLOOR NAME	SHEET NO. 05 / 15
FLOOR NAME	

Plan showing the proposed construction of High Rise BuildingGroup Development of 2 Blocks consisting of Block-1: Ground Floor + 7 Floors with Chiller Plant at terrace Floor for Data Center & DG and Block-2: GIS Substation
(Basement Floor + Ground Floor+ 1st Floor) at T.S.No.19/2,20/2 , Old S.No.158part,159 part,160 part,174/1 part,174/2 part, Block No.37, Ward-B, of Ambattur Village, Ambattur Taluk, Chennai District within the limits of Greater Chennai Corporation.

BLOCK-1

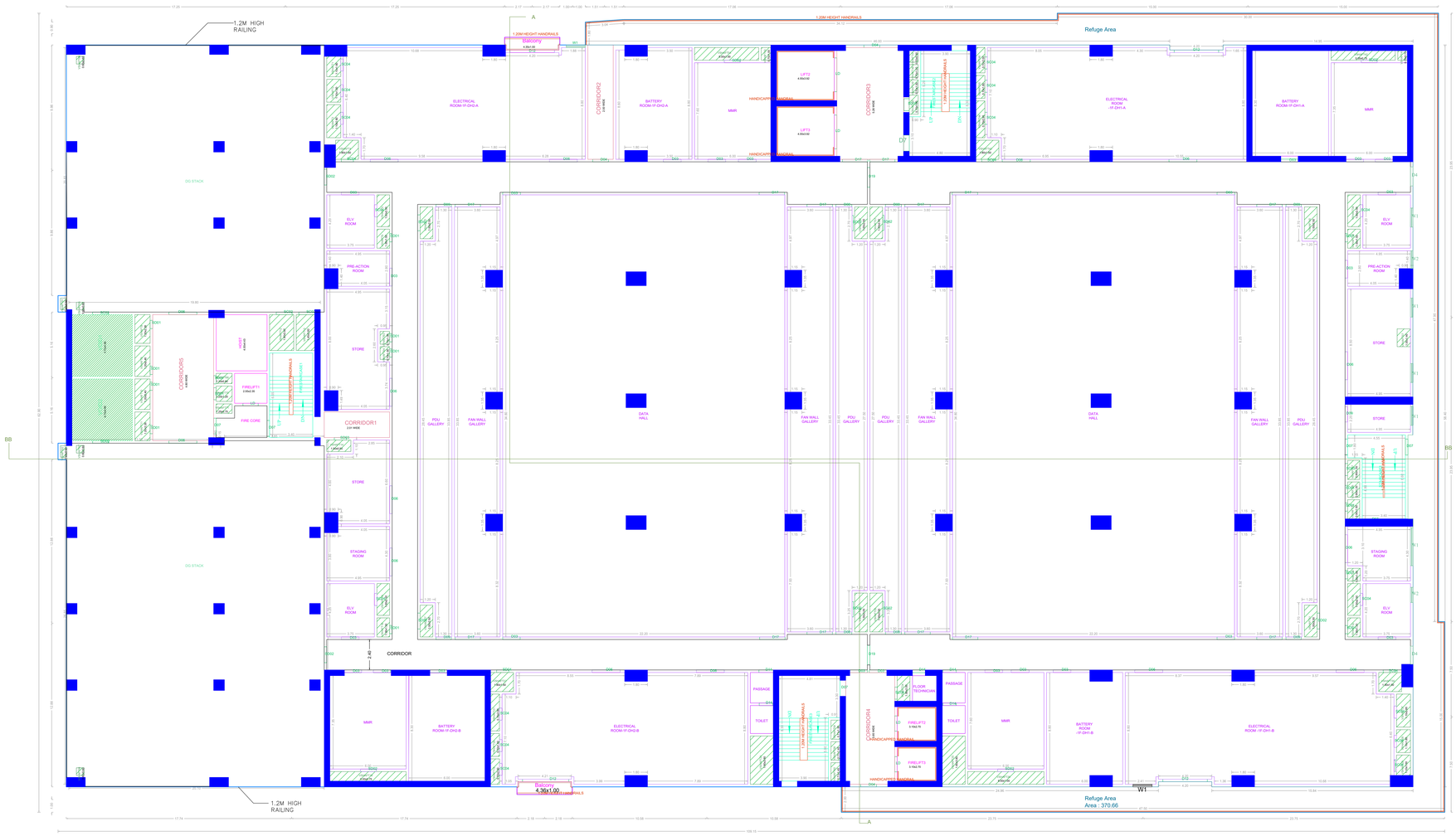

TYPICAL - 3& 5 FLOOR PLAN

APPROVAL CONDITION

SCALE 1:100

N

CHENNAI METROPOLITAN DEVELOPMENT AUTHORITY

APPROVED

SUBJECT TO THE CONDITIONS MENTIONED IN THIS OFFICE

This Planning Permission issued under New Rule TNCDBR, 2019 is subject to final outcome of the W.P. (MD) No.8948 of 2019 and WMP (MD) Nos. 6912 & 6913 of 2019.

For (Deputy Planner / Chief Planner / Member-Secretary)
High Rise Building / Non High Rise Building
This Approval is valid only after building Permit is issued by the concerned Local Body

KEY NO. 9588

QR CODE

Applicants (Owner / Developer / Power of Attorney)

ISO_full_bleed_2A0_(1189.00_x_1682.00_MM)

This is a system generated drawing as per the soft copy submitted by the Architect/ License Engineer

FLOOR NAME	SHEET NO. 06 / 15
FLOOR NAME	

Plan showing the proposed construction of High Rise BuildingGroup Development of 2 Blocks consisting of Block-1: Ground Floor + 7 Floors with Chiller Plant at terrace Floor for Data Center & DG and Block-2: GIS Substation
(Basement Floor + Ground Floor+ 1st Floor) at T.S.No.19/2,20/2 , Old S.No.158part,159 part,160 part,174/1 part,174/2 part, Block No.37, Ward-B, of Ambattur Village, Ambattur Taluk, Chennai District within the limits of Greater Chennai Corporation.

BLOCK-1

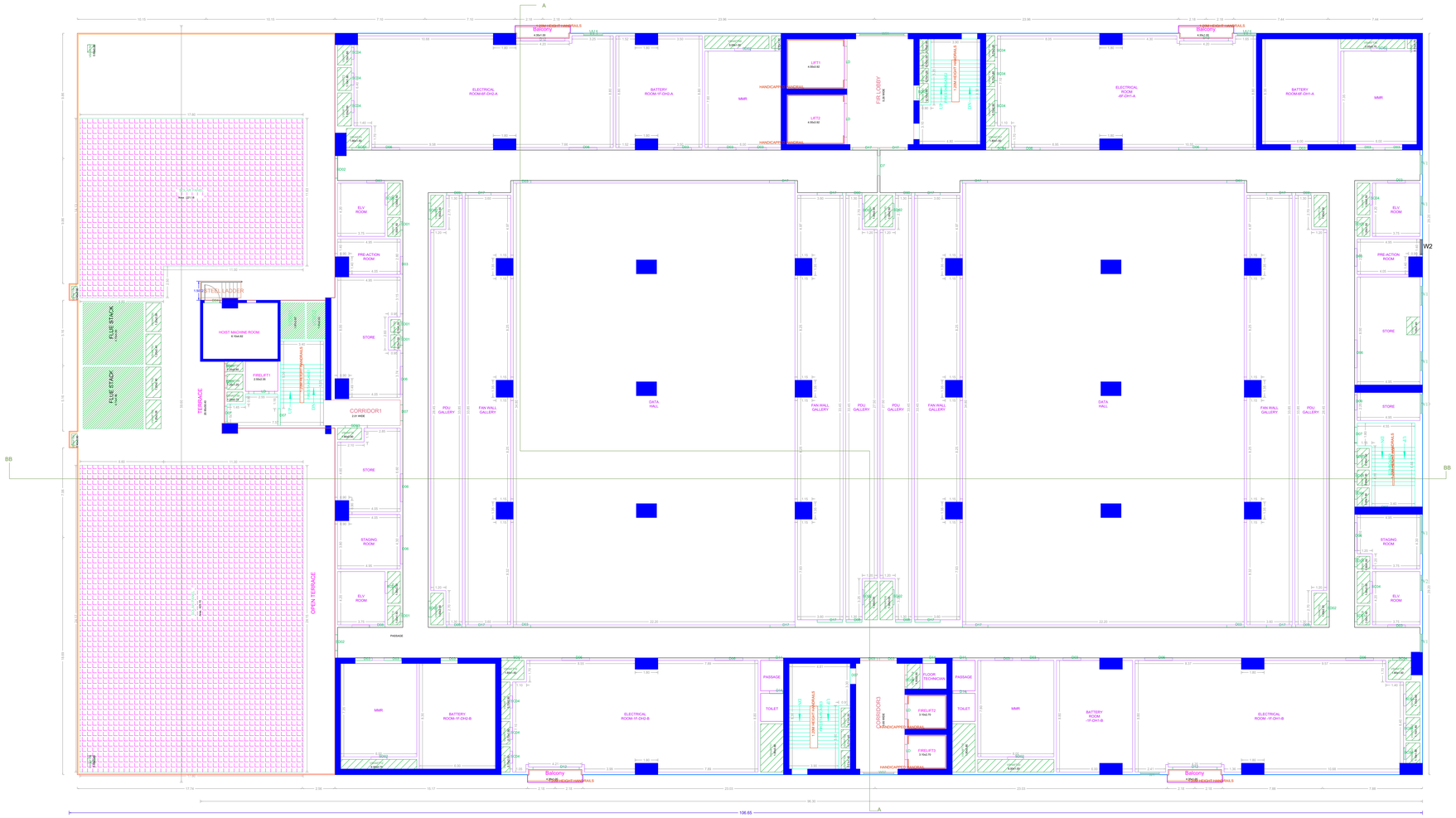

SIXTH FLOOR PLAN

APPROVAL CONDITION

SCALE 1:100

N

CHENNAI METROPOLITAN DEVELOPMENT AUTHORITY

APPROVED

SUBJECT TO THE CONDITIONS MENTIONED IN THIS OFFICE

This Planning Permission issued under New Rule TNCDBR, 2019 subject to final outcome of the W.P (MD) No.8948 of 2019 and WMP (MD) Nos. 6912 & 6913 of 2019.

For (Deputy Planner / Chief Planner / Member-Secretary)
High Rise Building / Non High Rise Building
This Approval is valid only after building Permit is issued by the concerned Local Body.

KEY NO. 9588

QR CODE

Applicants (Owner / Developer / Power of Attorney)

ISO_full_bleed_2A0_(1189.00_x_1682.00_MM)

This is a system generated drawing as per the soft copy submitted by the Architect/ License Engineer

FLOOR NAME	SHEET NO. 07 / 15
FLOOR NAME	

Plan showing the proposed construction of High Rise BuildingGroup Development of 2 Blocks consisting of Block-1: Ground Floor + 7 Floors with Chiller Plant at terrace Floor for Data Center & DG and Block-2: GIS Substation
(Basement Floor + Ground Floor+ 1st Floor) at T.S.No.19/2,20/2 , Old S.No.158part,159 part,160 part,174/1 part,174/2 part, Block No.37, Ward-B, of Ambattur Village, Ambattur Taluk, Chennai District within the limits of Greater Chennai Corporation.

BLOCK-1

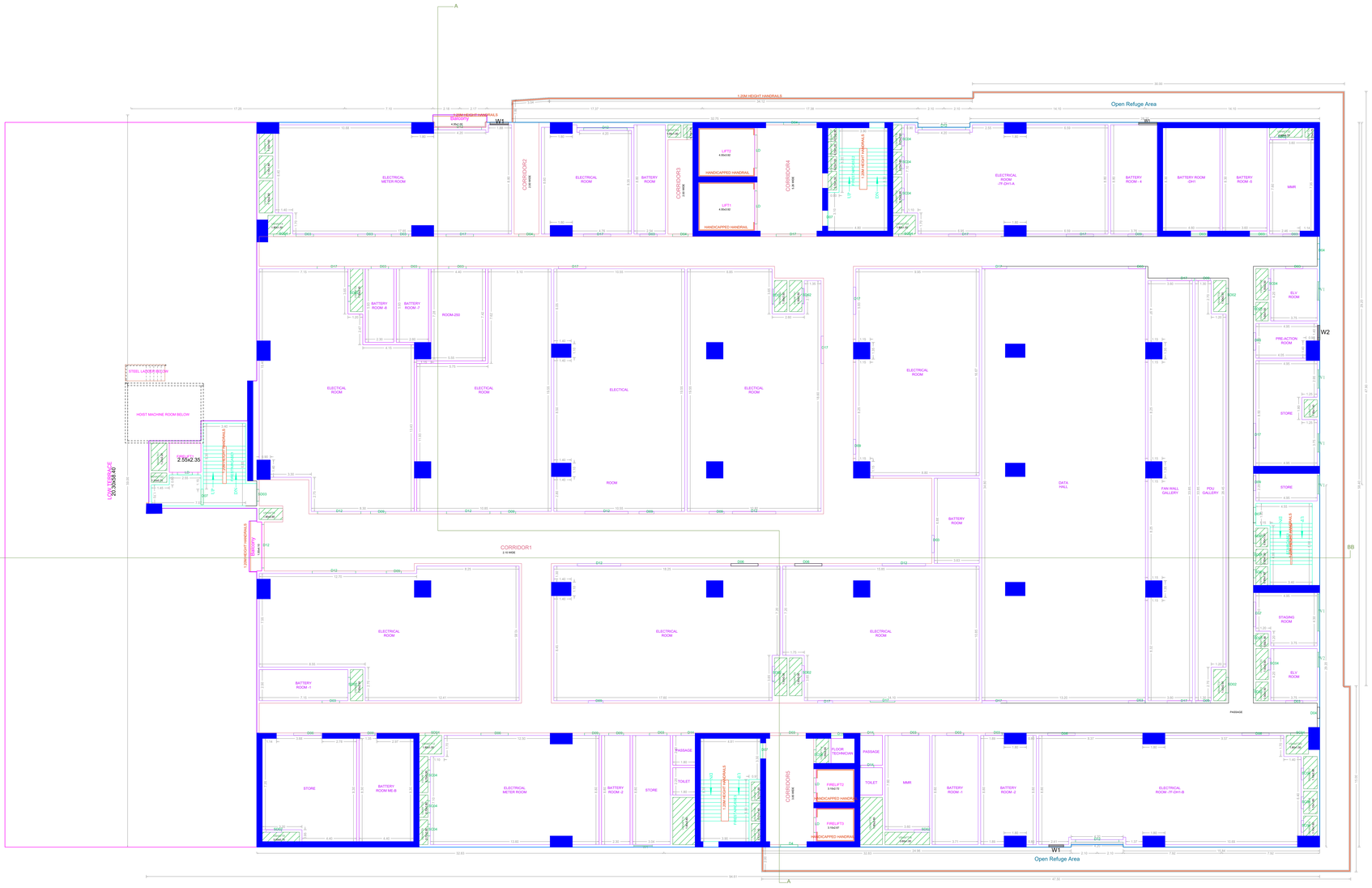

SEVENTH FLOOR PLAN

APPROVAL CONDITION

SCALE 1:100

N

CHENNAI METROPOLITAN DEVELOPMENT AUTHORITY

APPROVED

SUBJECT TO THE CONDITIONS MENTIONED IN THIS OFFICE

For (Deputy Planner / Chief Planner / Member-Secretary)
High Rise Building / Non High Rise Building
This Approval is valid only after building Permit is issued by the concerned Local Body.

KEY NO. 9588

OR CODE

This Planning Permission issued under the Rule 34(a) of TCP Act 1971 is subject to the conditions of GO Ms.No.84 (MD) No.8946 of 2016 and WMP (MD) Nos. 0912 & 0913 of 2019.

Applicants (Owner / Developer / Power of Attorney)

ISO_full_bleed_2A0_(1189.00_x_1682.00_MM)

This is a system generated drawing as per the soft copy submitted by the Architect/ License Engineer

FLOOR NAME	SHEET NO. 08 / 15
FLOOR NAME	

Plan showing the proposed construction of High Rise BuildingGroup Development of 2 Blocks consisting of Block-1: Ground Floor + 7 Floors with Chiller Plant at terrace Floor for Data Center & DG and Block-2: GIS Substation
(Basement Floor + Ground Floor+ 1st Floor) at T.S.No.19/2,20/2 , Old S.No.158part,159 part,160 part,174/1 part,174/2 part, Block No.37, Ward-B, of Ambattur Village, Ambattur Taluk, Chennai District within the limits of Greater Chennai Corporation.

BLOCK-1

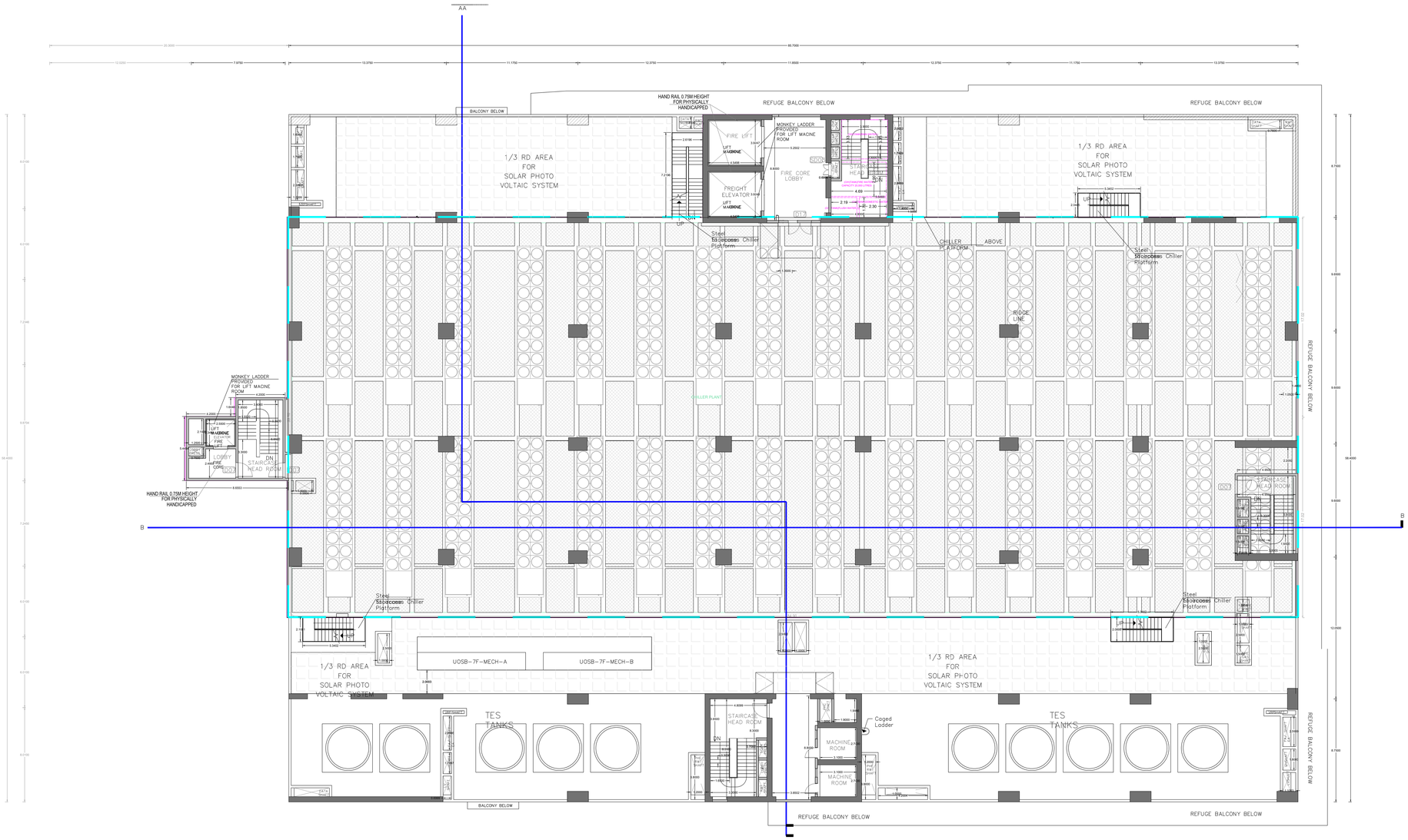

TERRACE FLOOR PLAN

APPROVAL CONDITION

SCALE 1:100

N

CHENNAI METROPOLITAN DEVELOPMENT AUTHORITY

APPROVED

SUBJECT TO THE CONDITIONS MENTIONED IN THIS OFFICE

This Planning Permission issued under New Rule TNCDBR, 2019 is subject to final outcome of the W.P. (MD) No.8848 of 2019 and WMP (MD) Nos. 6912 & 6913 of 2019.

For (Deputy Planner / Chief Planner / Member-Secretary)
High Rise Building / Non High Rise Building
This Approval is valid only after building Permit is issued by the concerned Local Body.

KEY NO. 9588

QR CODE

Applicants (Owner / Developer / Power of Attorney)

ISO_full_bleed_2A0_(1189.00_x_1682.00_MM)

This is a system generated drawing as per the soft copy submitted by the Architect/ License Engineer

FLOOR NAME	SHEET NO. 9 / 15
FLOOR NAME	

Plan showing the proposed construction of High Rise BuildingGroup Development of 2 Blocks consisting of Block-1: Ground Floor + 7 Floors with Chiller Plant at terrace Floor for Data Center & DG and Block-2: GIS Substation
(Basement Floor + Ground Floor+ 1st Floor) at T.S.No.19/2,20/2 , Old S.No.158part,159 part,160 part,174/1 part,174/2 part, Block No.37, Ward-B, of Ambattur Village, Ambattur Taluk, Chennai District within the limits of Greater Chennai Corporation.

BLOCK-1

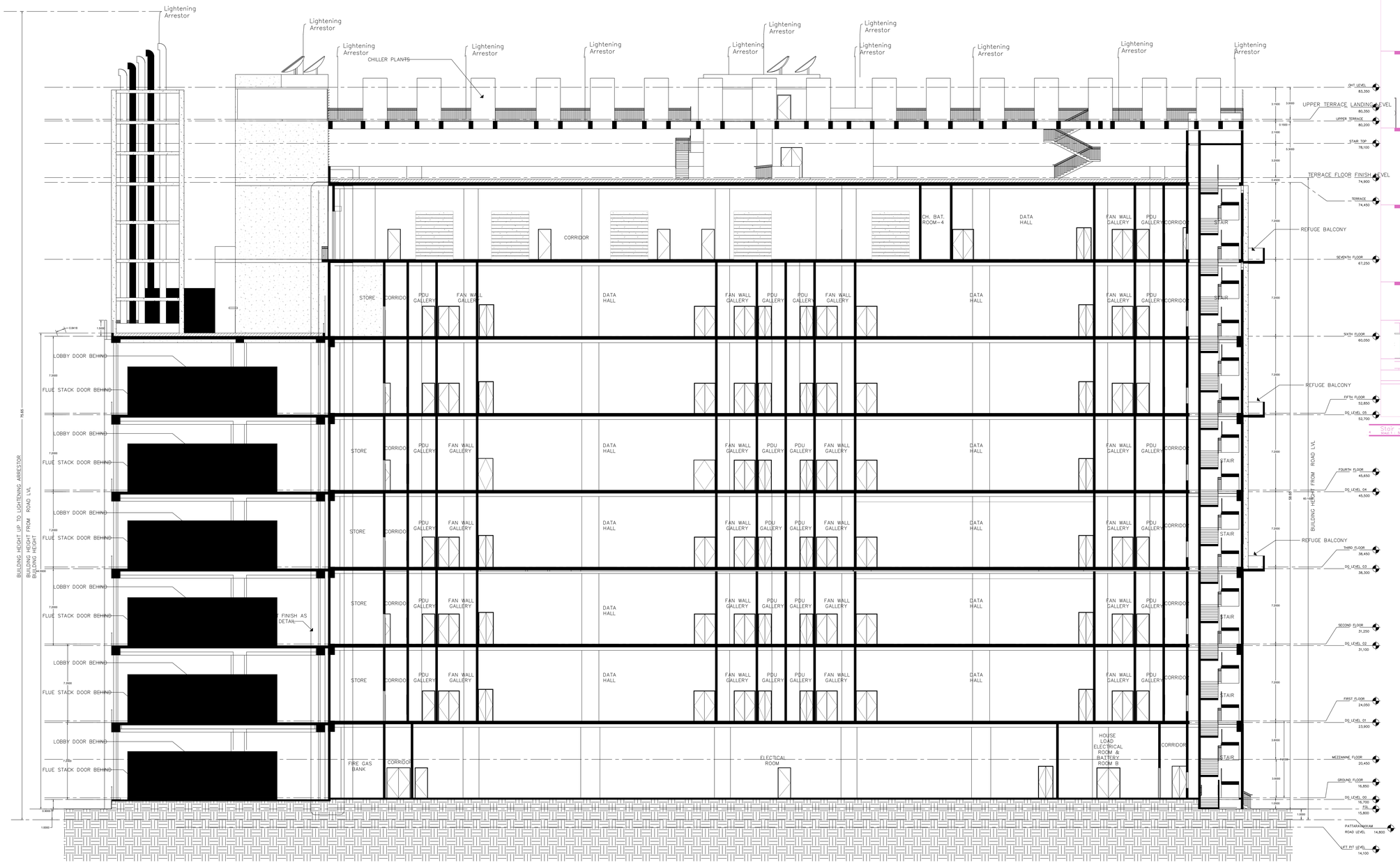

SECTION-BB

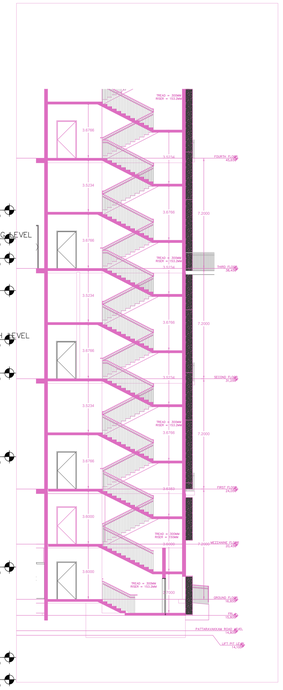

4 Stair – 2 Section – Part 1 of 2
SCALE : 50

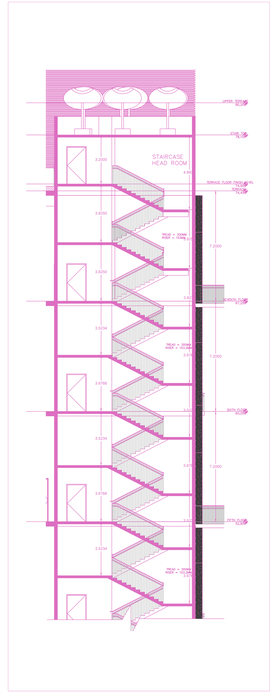

5 Stair – 2 Section – Part 2 of 2
SCALE : 50

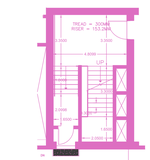

2 STAIR 02 GROUND FLOOR
SCALE : 50

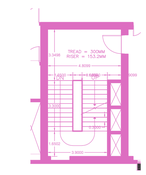

3 STAIR 02 FIRST FLOOR
SCALE : 50

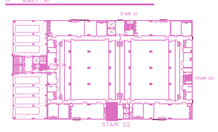

APPROVAL CONDITION

SCALE 1:100

N

CHENNAI METROPOLITAN DEVELOPMENT AUTHORITY

APPROVED

SUBJECT TO THE CONDITIONS MENTIONED IN THIS OFFICE

For (Deputy Planner / Chief Planner / Member-Secretary)
High Rise Building / Non High Rise Building
This Approval is valid only after building Permit is issued by the concerned Local Body.

This Planning Permission issued under New Rule TNCDBR, 2019 is subject to final outcome of the W.P. (MD) No.8948 of 2019 and WMP (MD) Nos. 6912 & 6913 of 2019.

Applicants (Owner / Developer / Power of Attorney)

KEY NO. 9588

QR CODE

ISO_full_bleed_2A0_(1189.00_x_1682.00_MM)

This is a system generated drawing as per the soft copy submitted by the Architect/ License Engineer

FLOOR NAME	SHEET NO. 10 / 15
FLOOR NAME	

Plan showing the proposed construction of High Rise BuildingGroup Development of 2 Blocks consisting of Block-1: Ground Floor + 7 Floors with Chiller Plant at terrace Floor for Data Center & DG and Block-2: GIS Substation
(Basement Floor + Ground Floor+ 1st Floor) at T.S.No.19/2,20/2 , Old S.No.158part,159 part,160 part,174/1 part,174/2 part, Block No.37, Ward-B, of Ambattur Village, Ambattur Taluk, Chennai District within the limits of Greater Chennai Corporation.

BLOCK-1

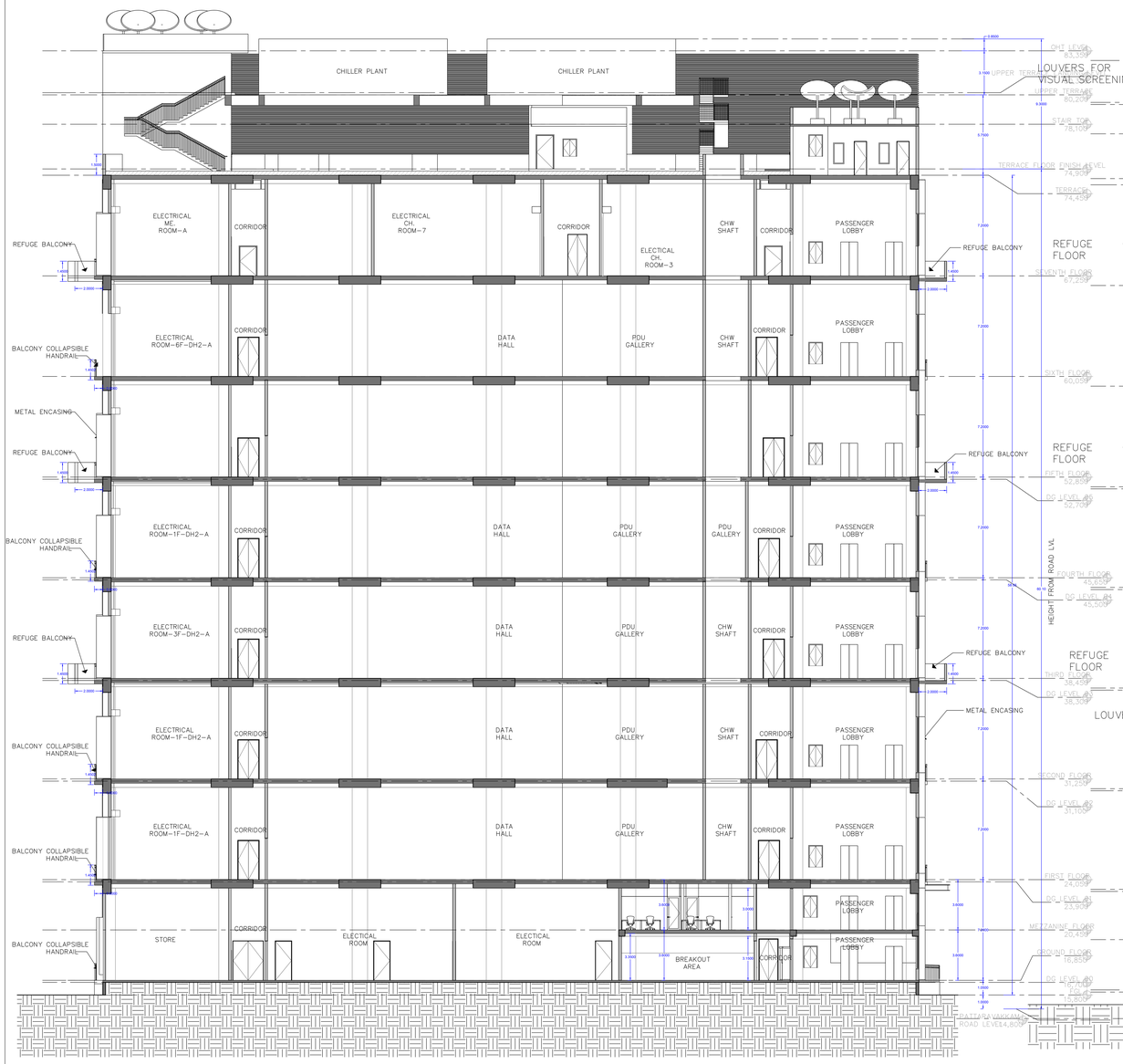

SECTION–AA

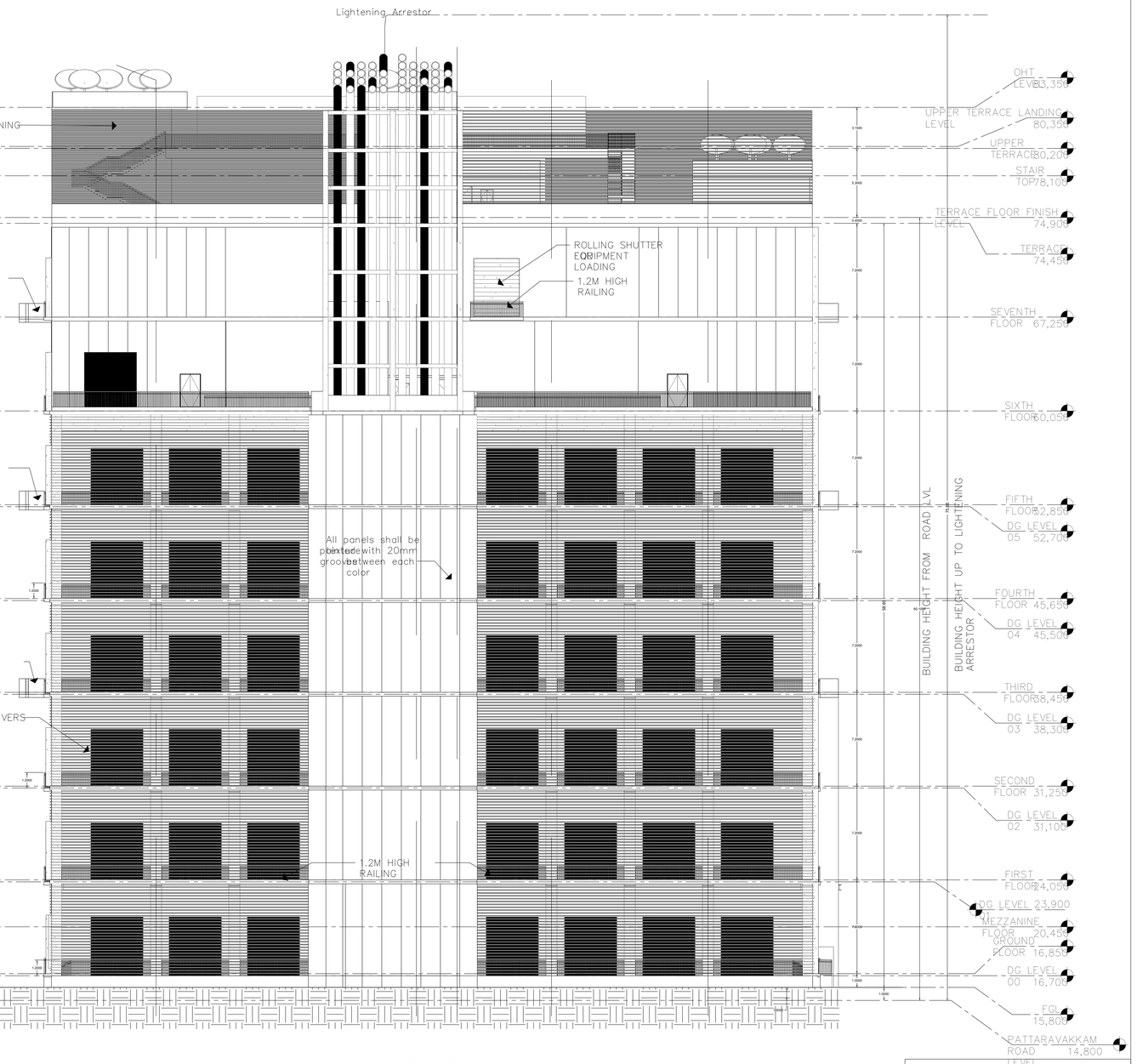

WEST ELEVATION

APPROVAL CONDITION

SCALE 1:100

N

CHENNAI METROPOLITAN DEVELOPMENT AUTHORITY

APPROVED

SUBJECT TO THE CONDITIONS MENTIONED IN THIS OFFICE

This Planning Permission issued under New Rule TNCDBR, 2019 is subject to final outcome of the W.P. (MD) No.8848 of 2019 and WMP (MD) Nos. 6912 & 6913 of 2019.

For (Deputy Planner / Chief Planner / Member-Secretary)
High Rise Building / Non High Rise Building
This Approval is valid only after building Permit is issued by the concerned Local Body.

KEY NO. 9588

QR CODE

Applicants (Owner / Developer / Power of Attorney)

This is a system generated drawing as per the soft copy submitted by the Architect/ License Engineer

ISO_full_bleed_2A0_(1189.00_x_1682.00_MM)

FLOOR NAME	SHEET NO. 11 / 15
FLOOR NAME	

Plan showing the proposed construction of High Rise BuildingGroup Development of 2 Blocks consisting of Block-1: Ground Floor + 7 Floors with Chiller Plant at terrace Floor for Data Center & DG and Block-2: GIS Substation
(Basement Floor + Ground Floor+ 1st Floor) at T.S.No.19/2,20/2 , Old S.No.158part,159 part,160 part,174/1 part,174/2 part, Block No.37, Ward-B, of Ambattur Village, Ambattur Taluk, Chennai District within the limits of Greater Chennai Corporation.

BLOCK-1

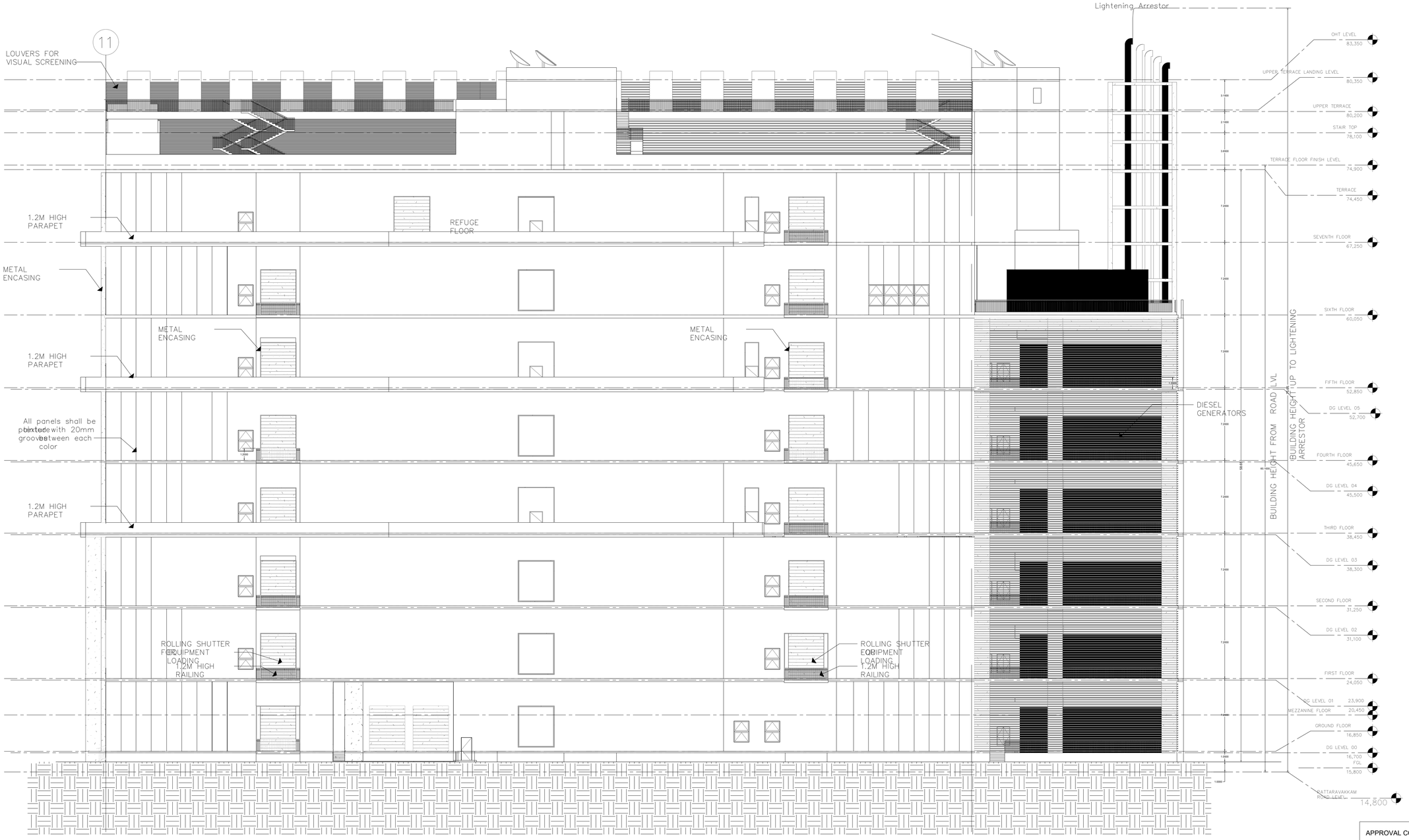

NORTH
ELEVATION

APPROVAL CONDITION

SCALE 1:100

N

CHENNAI METROPOLITAN DEVELOPMENT AUTHORITY

APPROVED

SUBJECT TO THE CONDITIONS MENTIONED IN THIS OFFICE

This Planning Permission issued under New Rule TNCDBR, 2019 is subject to final outcome of the W.P. (MD) No.8968 of 2019 and WMP (MD) Nos. 6912 & 6913 of 2019.

For (Deputy Planner / Chief Planner / Member-Secretary)
High Rise Building / Non High Rise Building
This Approval is valid only after building Permit is issued by the concerned Local Body.

KEY NO. 9588

QR CODE

Applicants (Owner / Developer / Power of Attorney)

ISO_full_bleed_2A0_(1189.00_x_1682.00_MM)

This is a system generated drawing as per the soft copy submitted by the Architect/ License Engineer

FLOOR NAME	SHEET NO. 12 / 15
FLOOR NAME	

Plan showing the proposed construction of High Rise BuildingGroup Development of 2 Blocks consisting of Block-1: Ground Floor + 7 Floors with Chiller Plant at terrace Floor for Data Center & DG and Block-2: GIS Substation (Basement Floor + Ground Floor+ 1st Floor) at T.S.No.19/2,20/2 , Old S.No.158part,159 part,160 part,174/1 part,174/2 part, Block No.37, Ward-B, of Ambattur Village, Ambattur Taluk, Chennai District within the limits of Greater Chennai Corporation.

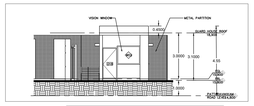

GUARD HOUSE – 1 (ELEVATION 3)
SCALE 1 : 50

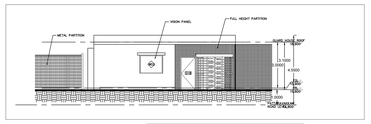

GUARD HOUSE – 1 (ELEVATION 2)
SCALE 1 : 50

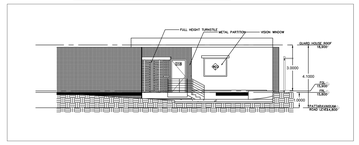

GUARD HOUSE – 1 (ELEVATION 1)
SCALE 1 : 50

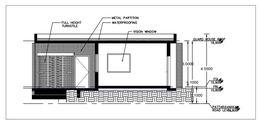

2 GUARD HOUSE – 1 (SECTION – X-X')

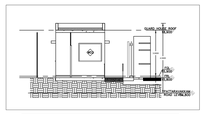

GUARD HOUSE – 1 (ELEVATION 4)
SCALE 1 : 50

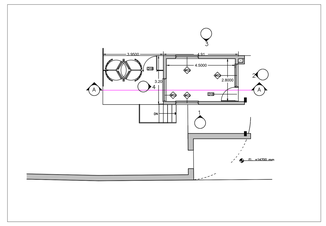

GUARD HOUSE – 1 PLAN

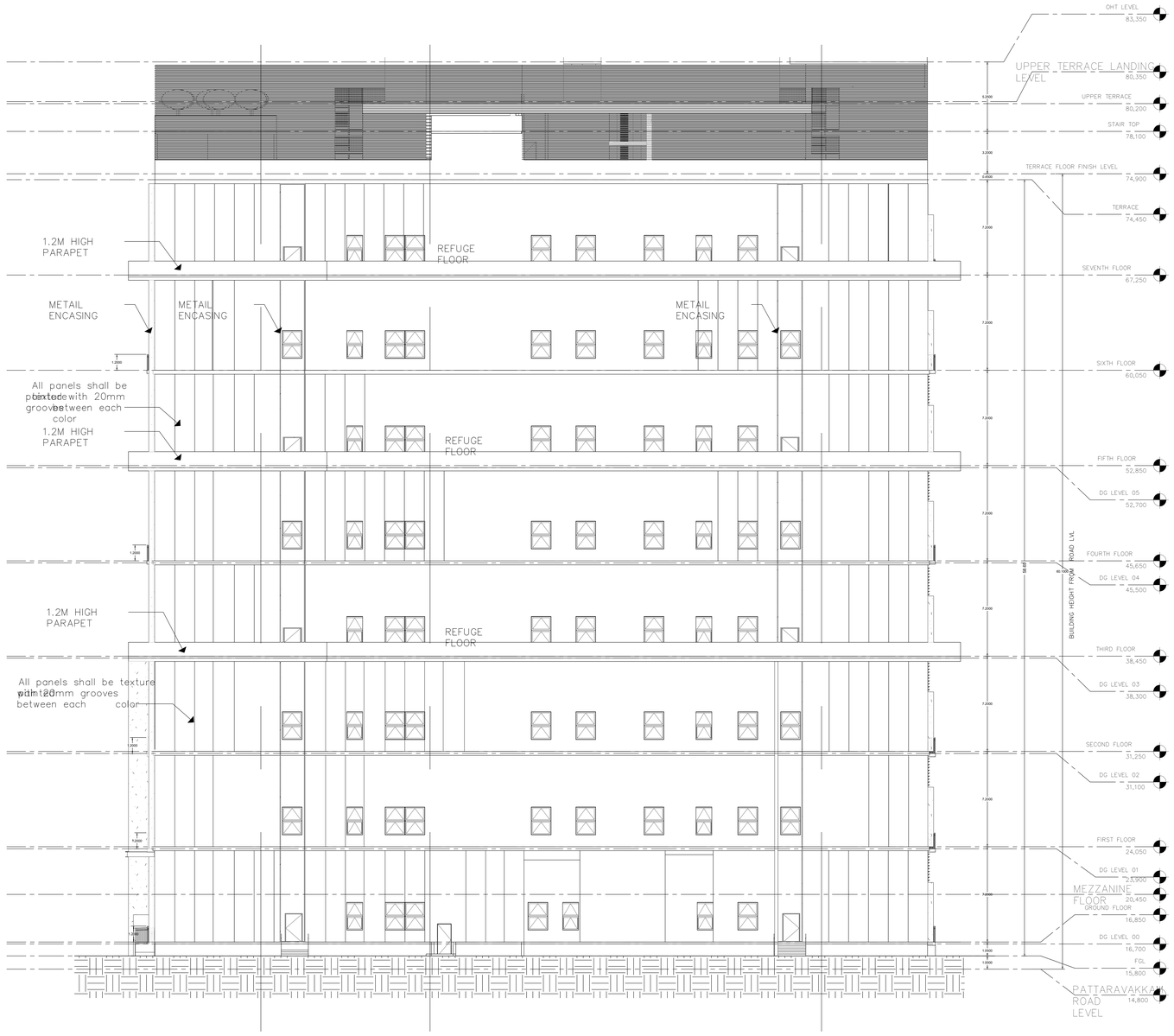

EAST ELEVATION – BLOCK – 1

Applicants (Owner / Developer / Power of Attorney)

This Planning Permission issued under New Rule TNCDBR, 2019 is subject to final outcome of the W.P. (MD) No.8848 of 2019 and WMP (MD) Nos. 6912 & 6913 of 2019.

APPROVAL CONDITION

SCALE 1:100

N

CHENNAI METROPOLITAN DEVELOPMENT AUTHORITY

APPROVED

SUBJECT TO THE CONDITIONS MENTIONED IN THIS OFFICE

For (Deputy Planner / Chief Planner / Member-Secretary)
High Rise Building / Non High Rise Building
This Approval is valid only after building Permit is issued by the concerned Local Body.

KEY NO. 9588

QR CODE

This is a system generated drawing as per the soft copy submitted by the Architect/ License Engineer

FLOOR NAME	SHEET NO. 13 / 15
FLOOR NAME	

Plan showing the proposed construction of High Rise BuildingGroup Development of 2 Blocks consisting of Block-1: Ground Floor + 7 Floors with Chiller Plant at terrace Floor for Data Center & DG and Block-2: GIS Substation (Basement Floor + Ground Floor+ 1st Floor) at T.S.No.19/2,20/2 , Old S.No.158part,159 part,160 part,174/1 part,174/2 part, Block No.37, Ward-B, of Ambattur Village, Ambattur Taluk, Chennai District within the limits of Greater Chennai Corporation.

BLOCK-1

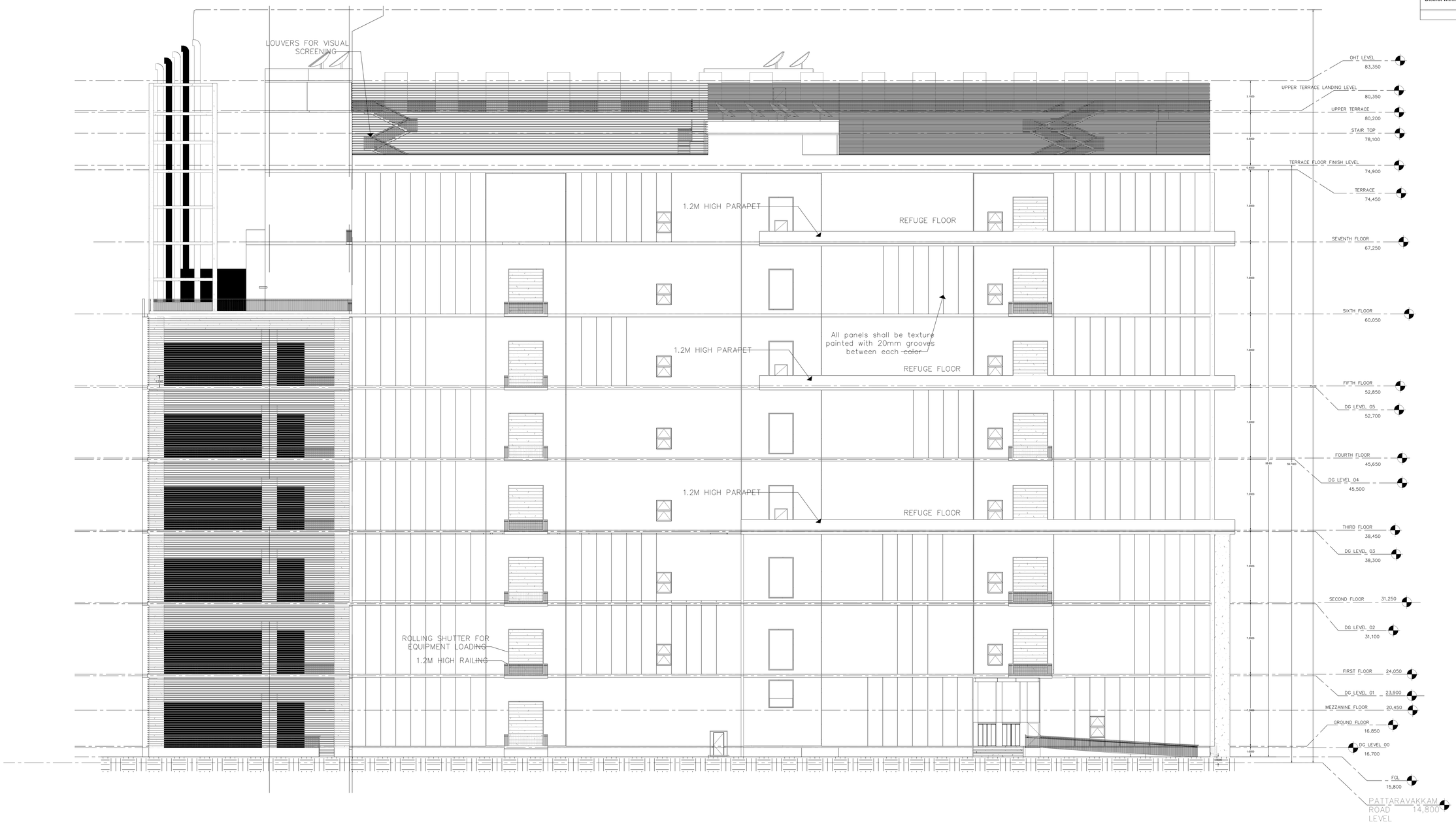

SOUTH ELEVATION

APPROVAL CONDITION

SCALE 1:100

N

CHENNAI METROPOLITAN DEVELOPMENT AUTHORITY

APPROVED

SUBJECT TO THE CONDITIONS MENTIONED IN THIS OFFICE

This Planning Permission issued under the Rule 34 of DCR 2019 is subject to the scheme of the Hon'ble High Court (MD) No.8946 of 2019 and WMP (MD) Nos. 6912 & 6913 of 2019.

For (Deputy Planner / Chief Planner / Member-Secretary)
High Rise Building / Non High Rise Building
This Approval is valid only after building Permit is issued by the concerned Local Body.

KEY NO. 9588

QR CODE

Applicants (Owner / Developer / Power of Attorney)

ISO_full_bleed_2A0_(1189.00_x_1682.00_MM)

This is a system generated drawing as per the soft copy submitted by the Architect/ License Engineer

FLOOR NAME	SHEET NO. 14 / 15
FLOOR NAME	

Plan showing the proposed construction of High Rise BuildingGroup Development of 2 Blocks consisting of Block-1: Ground Floor + 7 Floors with Chiller Plant at terrace Floor for Data Center & DG and Block-2: GIS Substation (Basement Floor + Ground Floor+ 1st Floor) at T.S.No.19/2,20/2 , Old S.No.158part,159 part,160 part,174/1 part,174/2 part, Block No.37, Ward-B, of Ambattur Village, Ambattur Taluk, Chennai District within the limits of Greater Chennai Corporation.

BLOCK-2 (GIS SUBSTATION)

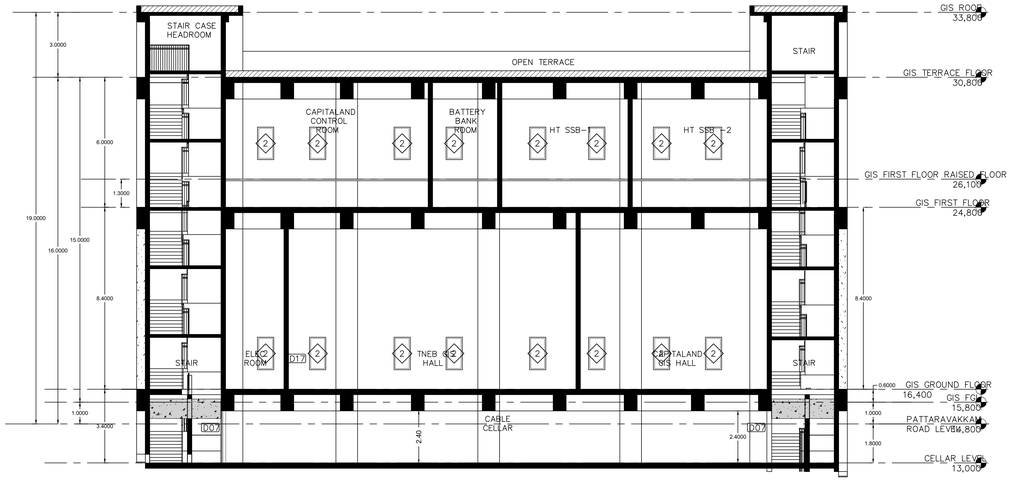

5 GIS SECTION 1
SCALE: 1 : 100

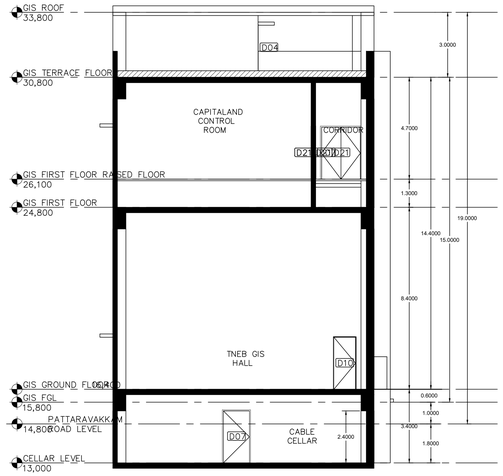

6 GIS SECTION 2
SCALE: 1 : 100

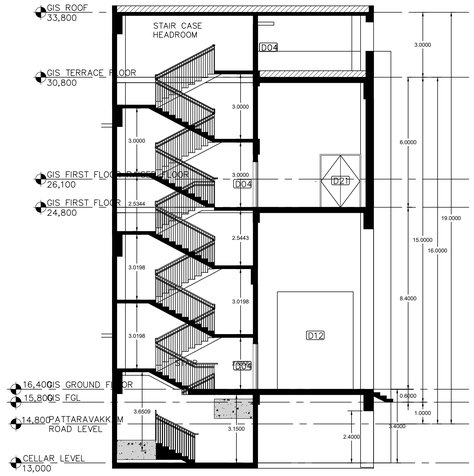

7 GIS SECTION 3
SCALE: 1 : 100

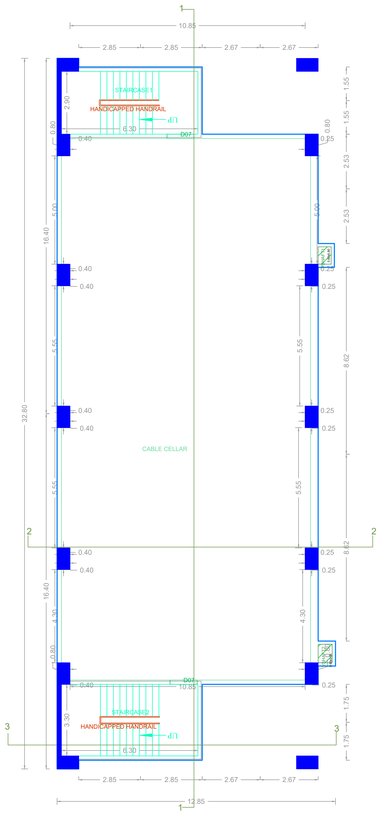

BASEMENT FLOOR PLAN

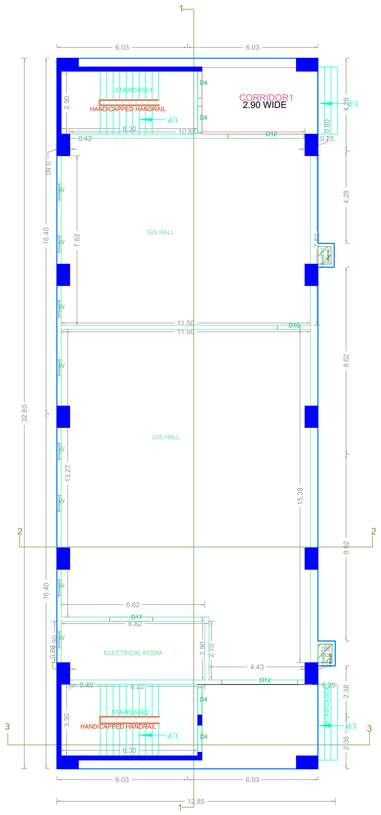

GROUND FLOOR PLAN

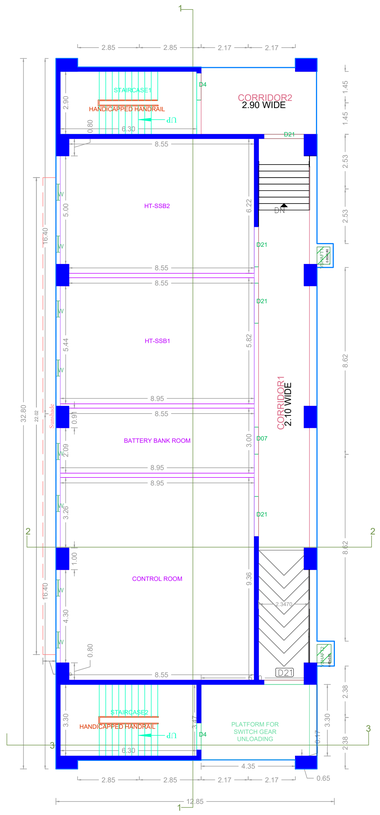

FIRST FLOOR PLAN

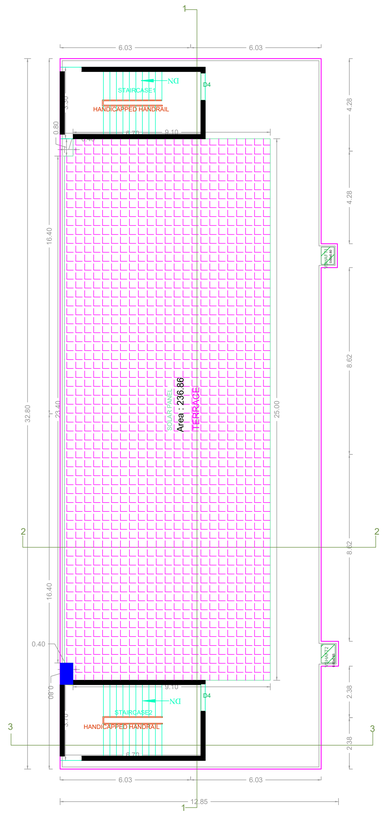

TERRACE FLOOR PLAN

Planner 1	Planner 2	Planner 3	Planner 4	Planner 5	Planner 6	Planner 7	Planner 8	Planner 9	Planner 10
Planner 11	Planner 12	Planner 13	Planner 14	Planner 15	Planner 16	Planner 17	Planner 18	Planner 19	Planner 20

Applicants (Owner / Developer / Power of Attorney)

Name
Signature

Name
Signature

This Planning Permission issued under New Rule TNCDBR, 2019 is subject to final outcome of the W.P. (MD) No.8948 of 2019 and WMP (MD) Nos. 6912 & 6913 of 2019.

APPROVAL CONDITION

FMB/ PLC NO.
DATE
PLOT NO.
DATE
PLOT NO.
DATE
PLOT NO.
DATE

SCALE 1:100

N

CHENNAI METROPOLITAN DEVELOPMENT AUTHORITY

APPROVED

SUBJECT TO THE CONDITIONS MENTIONED IN THIS OFFICE

FILE NO.
DATE
BLOCK NO.
RECEIPT NO.
DATE
BLOCK NO.

For (Deputy Planner / Chief Planner / Member-Secretary)
High Rise Building / Non High Rise Building
This Approval is valid only after building Permit is issued by the concerned Local Body.

KEY NO. 9588

QR CODE

ISO_A0_(841.00_x_1189.00_MM)

This is a system generated drawing as per the soft copy submitted by the Architect/ License Engineer

FLOOR NAME	SHEET NO. 15 / 15
FLOOR NAME	

Plan showing the proposed construction of High Rise BuildingGroup Development of 2 Blocks consisting of Block-1: Ground Floor + 7 Floors with Chiller Plant at terrace Floor for Data Center & DG and Block-2: GIS Substation (Basement Floor + Ground Floor+ 1st Floor) at T.S.No.19/2,20/2 , Old S.No.158part,159 part,160 part,174/1 part,174/2 part, Block No.37, Ward-B, of Ambattur Village, Ambattur Taluk, Chennai District within the limits of Greater Chennai Corporation.

BLOCK-2 (GIS SUBSTATION)

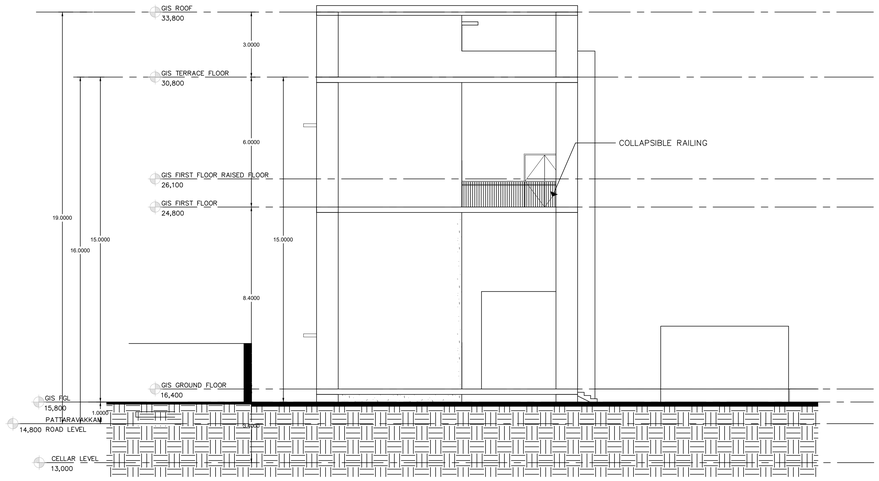

3 GIS SOUTH ELEVATION
SCALE: 1 : 100

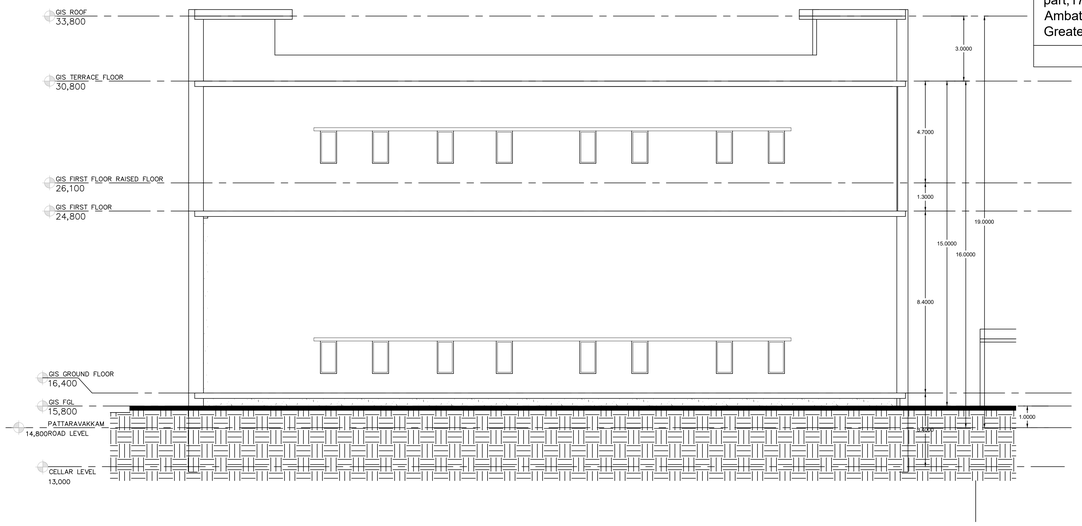

4 GIS WEST ELEVATION
SCALE: 1 : 100

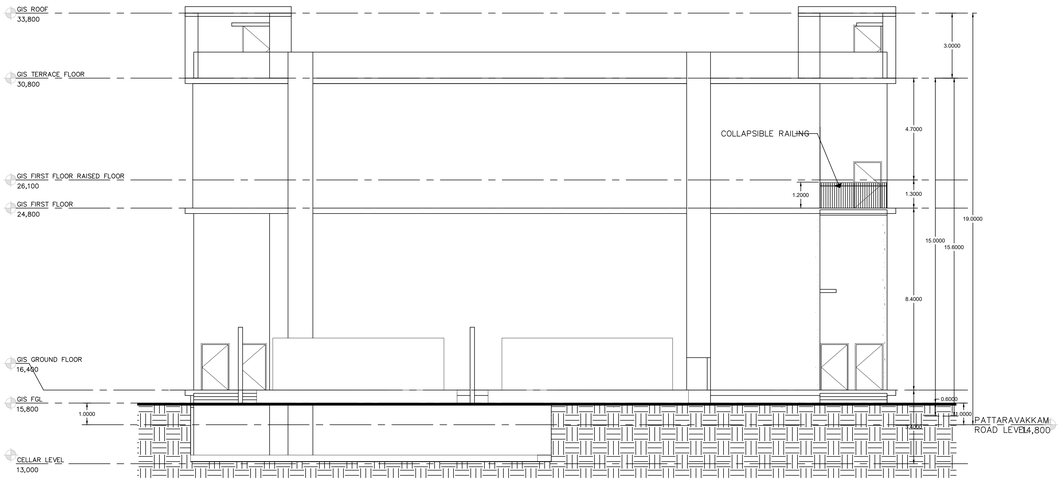

1 GIS EAST ELEVATION
SCALE: 1 : 100

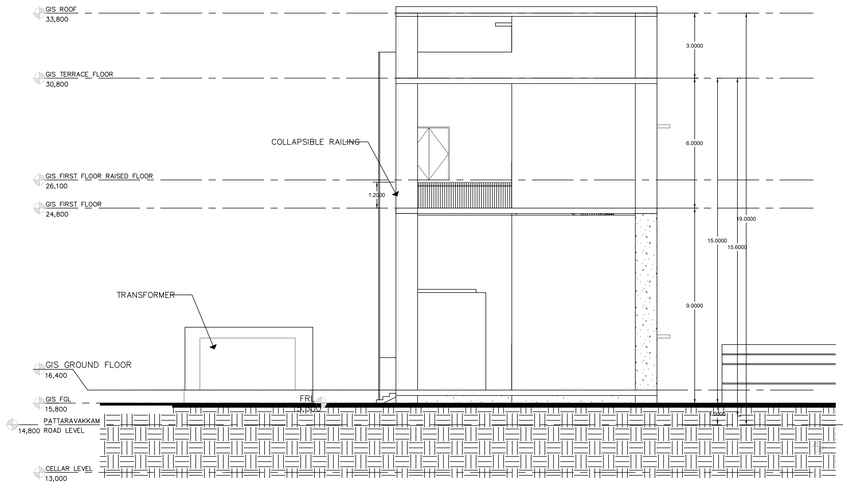

2 GIS NORTH ELEVATION
SCALE: 1 : 100

APPROVAL CONDITION

SCALE 1:100

N

CHENNAI METROPOLITAN DEVELOPMENT AUTHORITY

APPROVED

SUBJECT TO THE CONDITIONS MENTIONED IN THIS OFFICE

For (Deputy Planner / Chief Planner / Member-Secretary)
High Rise Building / Non High Rise Building
This Approval is valid only after building Permit is issued by the concerned Local Body.

KEY NO.	9588

QR CODE

This Planning Permission issued under New Rule TNCDBR, 2019 is subject to final outcome of the W.P. (MD) No.8948 of 2019 and WMP (MD) Nos. 6912 & 6913 of 2019.

Applicants (Owner / Developer / Power of Attorney)

ISO_A0_(841.00_x_1189.00_MM)

This is a system generated drawing as per the soft copy submitted by the Architect/ License Engineer