

BASEMENT - 2 FLOOR PLAN
SCALE - 1:150

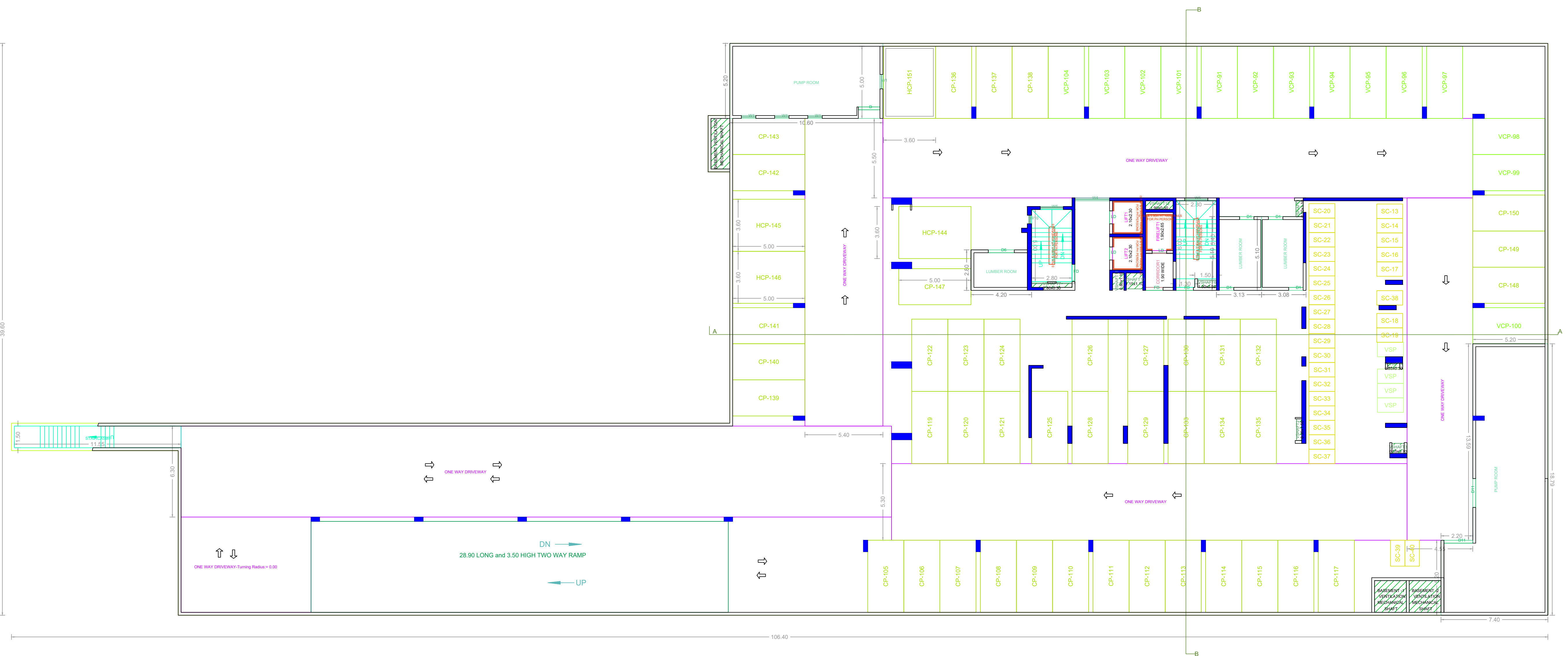

BASEMENT - 1 FLOOR PLAN
SCALE - 1:150

PLAN SHOWING THE PROPOSED CONSTRUCTION OF HIGH RISE BUILDING (HRB) CONSISTING OF EXTENDED DOUBLE BASEMENT FLOOR + STILT FLOOR PART (DOUBLE HEIGHT PARKING) + GROUND FLOOR PART (BANQUET HALL, HOME THEATER, RECEPTION AND METER ROOM) + 20 FLOORS + 21st FLOOR PART - 30 DWELLING UNITS WITH 72.0M HEIGHT OF RESIDENTIAL BUILDING AND OPEN SWIMMING POOL AT TERRACE FLOOR LEVEL AT DOOR NO.11, C.P.RAMASWAMY ROAD, ALWARPET, CHENNAI - 600 028 COMPRISED IN R.S.No:1846/12 & 1666/17 BLOCK No.34 OF MYLAPORE VILLAGE WITHIN THE LIMIT OF GRATER CHENNAI CORPORATION

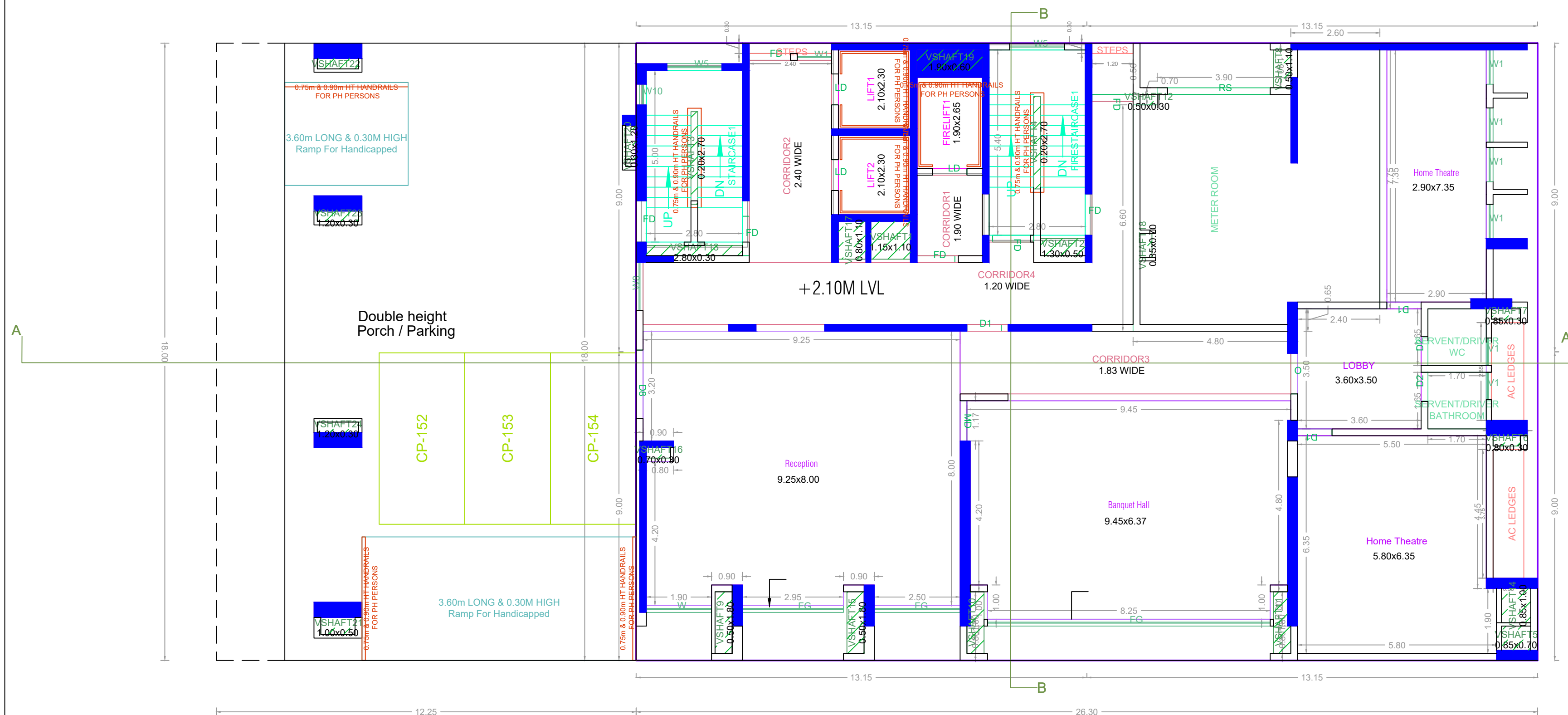

GROUND FLOOR PLAN

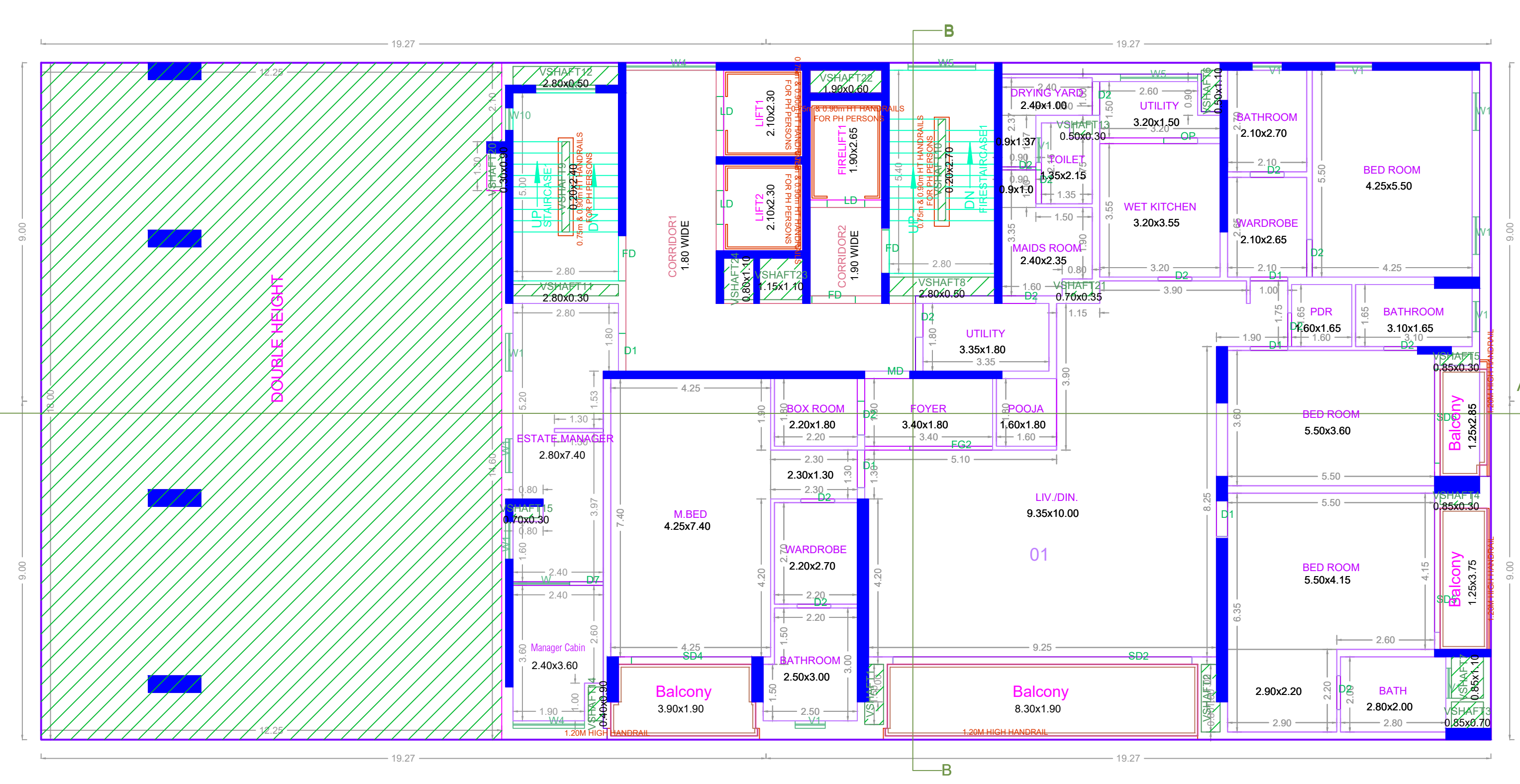

FIRST FLOOR PLAN

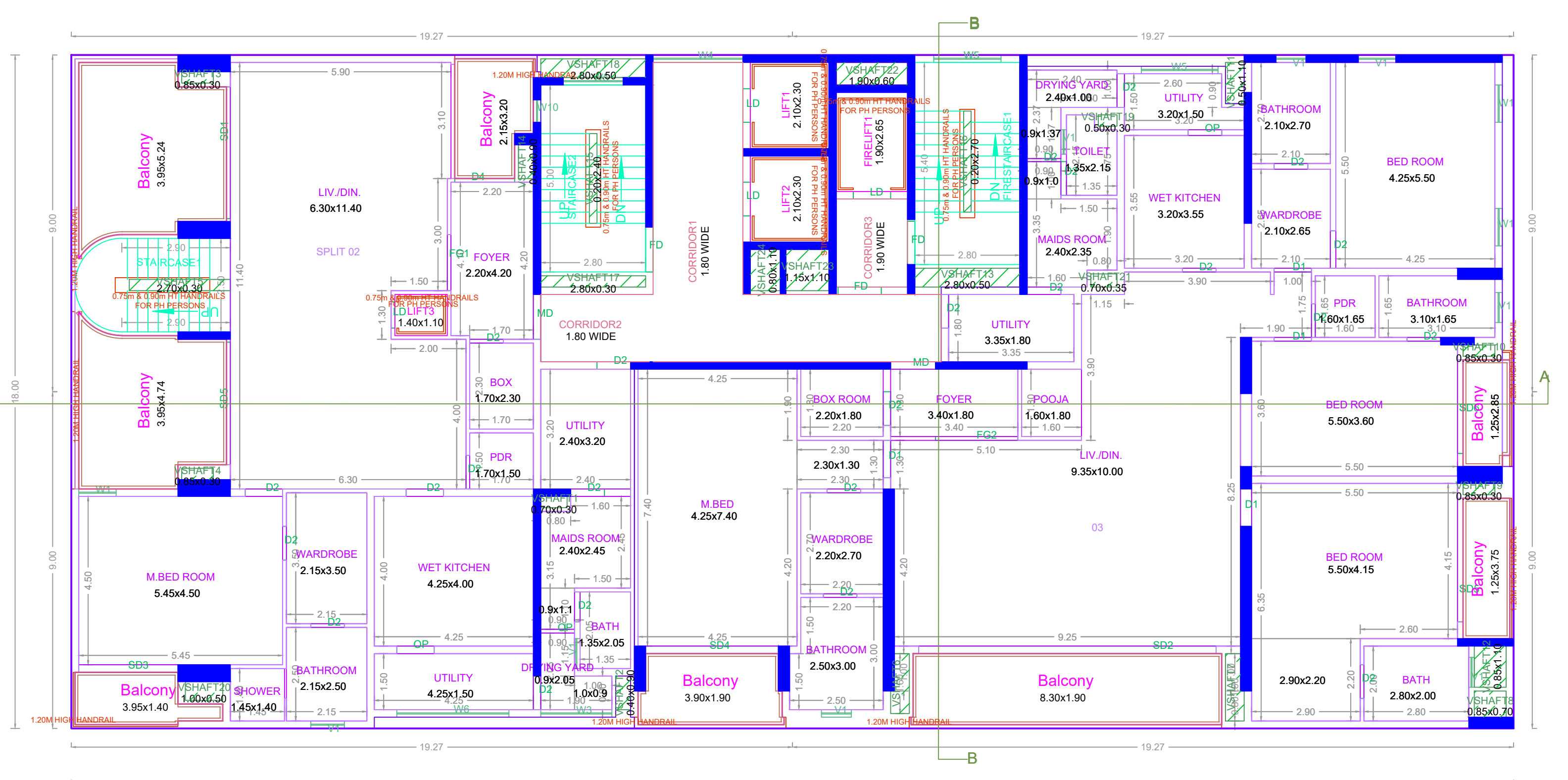

SECOND FLOOR PLAN

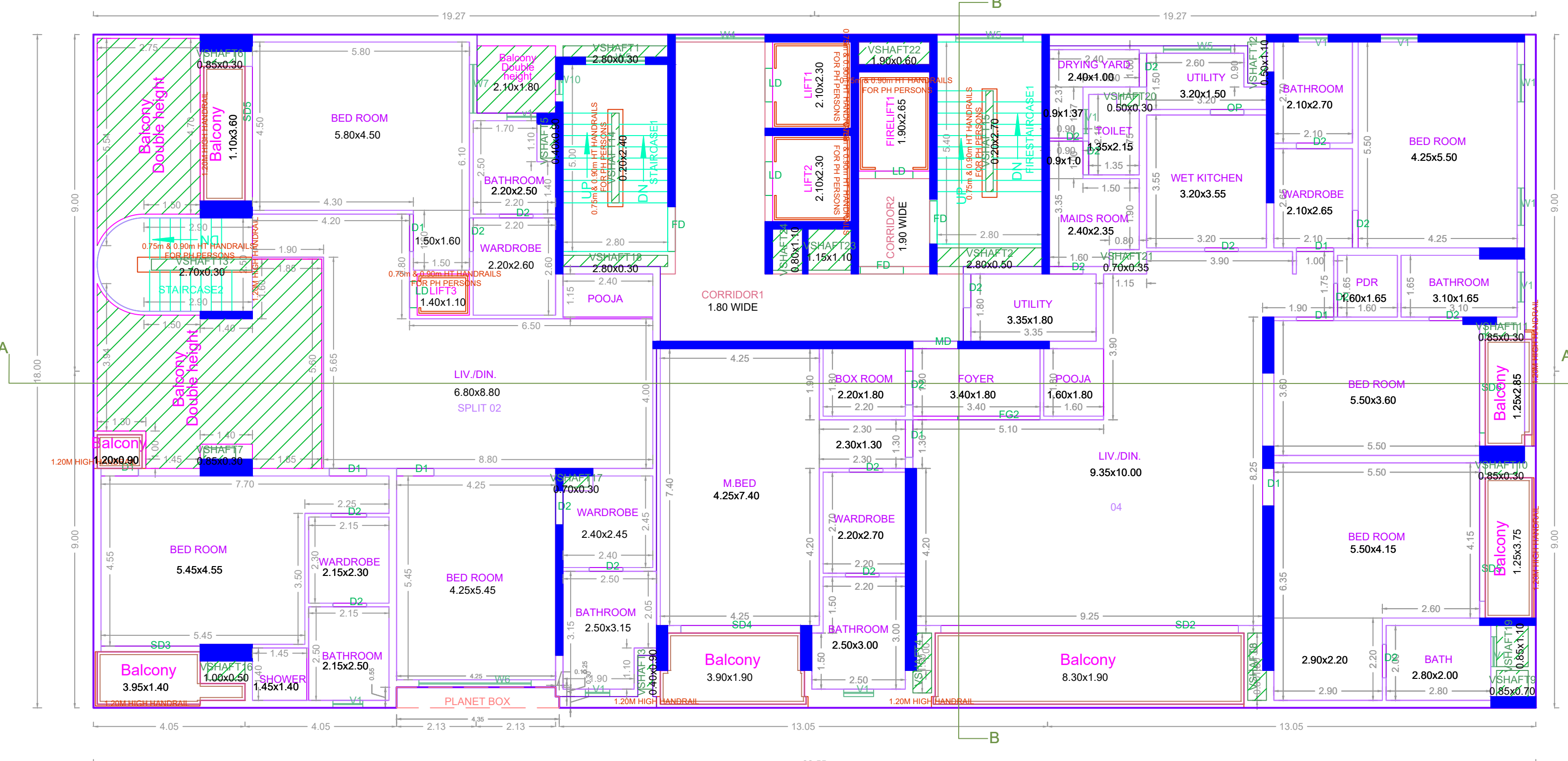

THIRD FLOOR PLAN

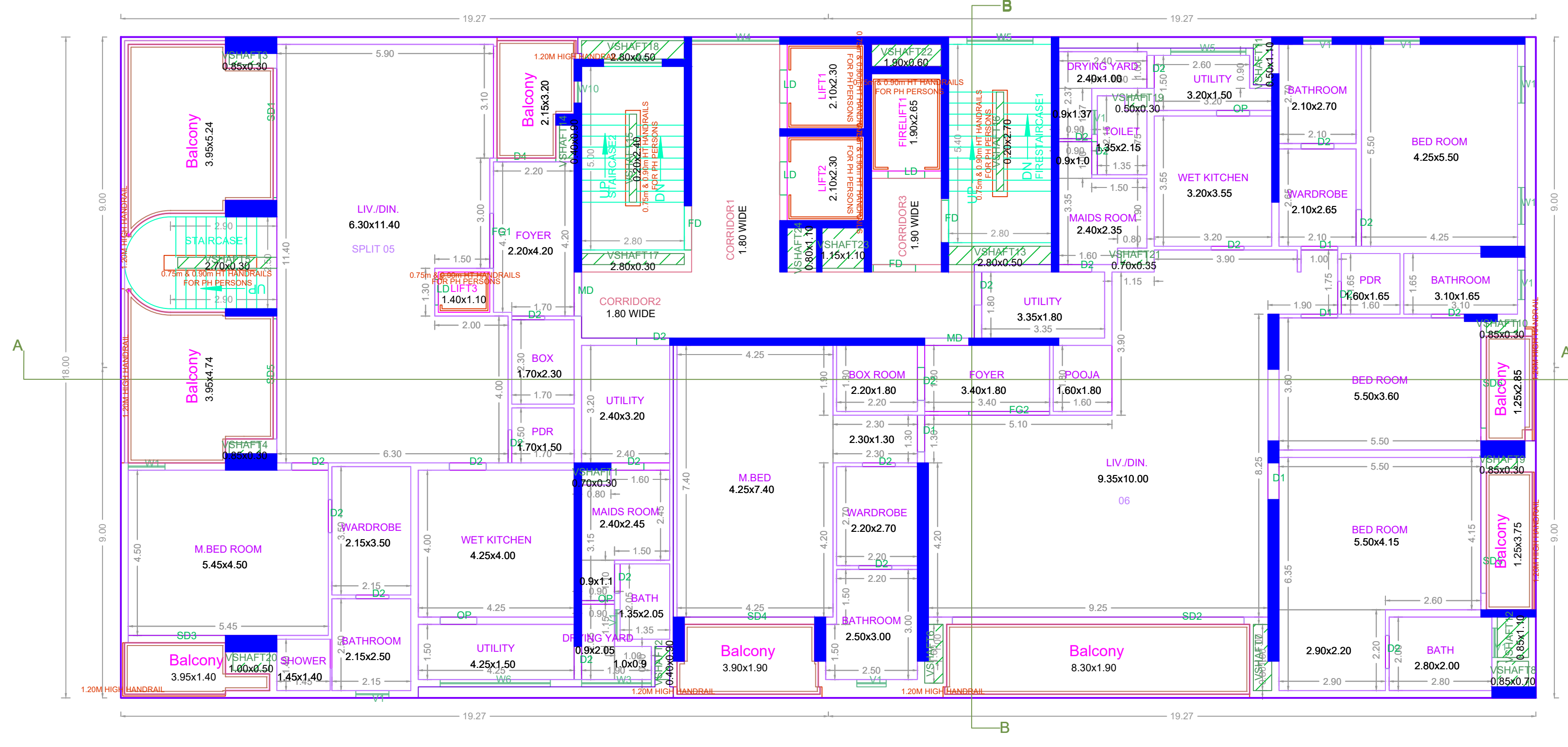

FOURTH FLOOR PLAN

APPROVAL CONDITION

SCALE 1:100

CHENNAI METROPOLITAN DEVELOPMENT AUTHORITY
APPROVED

SUBJECT TO THE CONDITIONS MENTIONED IN THIS OFFICE

The Planning Permission issued under No. 1846/12/2018 and 1666/17/2018 is valid only for the purpose mentioned in the plan. This approval is valid only for the purpose mentioned in the approved local laws.
For Deputy Planner / Chief Planner / Member Secretary,
High Rise Building / High Rise Building,
CHENNAI METROPOLITAN DEVELOPMENT AUTHORITY,
No. 60/2, 60/3 & 60/4

KEY NO. 9688

OR CODE

FLOOR NAME
 PLAN SHOWING THE PROPOSED CONSTRUCTION OF HIGH RISE BUILDING (HRB) CONSISTING OF EXTENDED DOUBLE BASEMENT FLOOR + STILT FLOOR PART (DOUBLE HEIGHT PARKING) / GROUND FLOOR PART (BANQUET HALL, HOME THEATER, RECEPTION AND METER ROOM) + 20 FLOORS + 21st FLOOR PART - 30 DWELLING UNITS WITH 72.0M HEIGHT OF RESIDENTIAL BUILDING AND OPEN SWIMMING POOL AT TERRACE FLOOR LEVEL AT DOOR NO.11, C.P.RAMASWAMY ROAD, ALWARPET, CHENNAI - 600 028 COMPRISED IN R.S.No.1846/12 & 1668/17 BLOCK NO.34 OF MYLAPORE VILLAGE WITHIN THE LIMIT OF GRATER CHENNAI CORPORATION

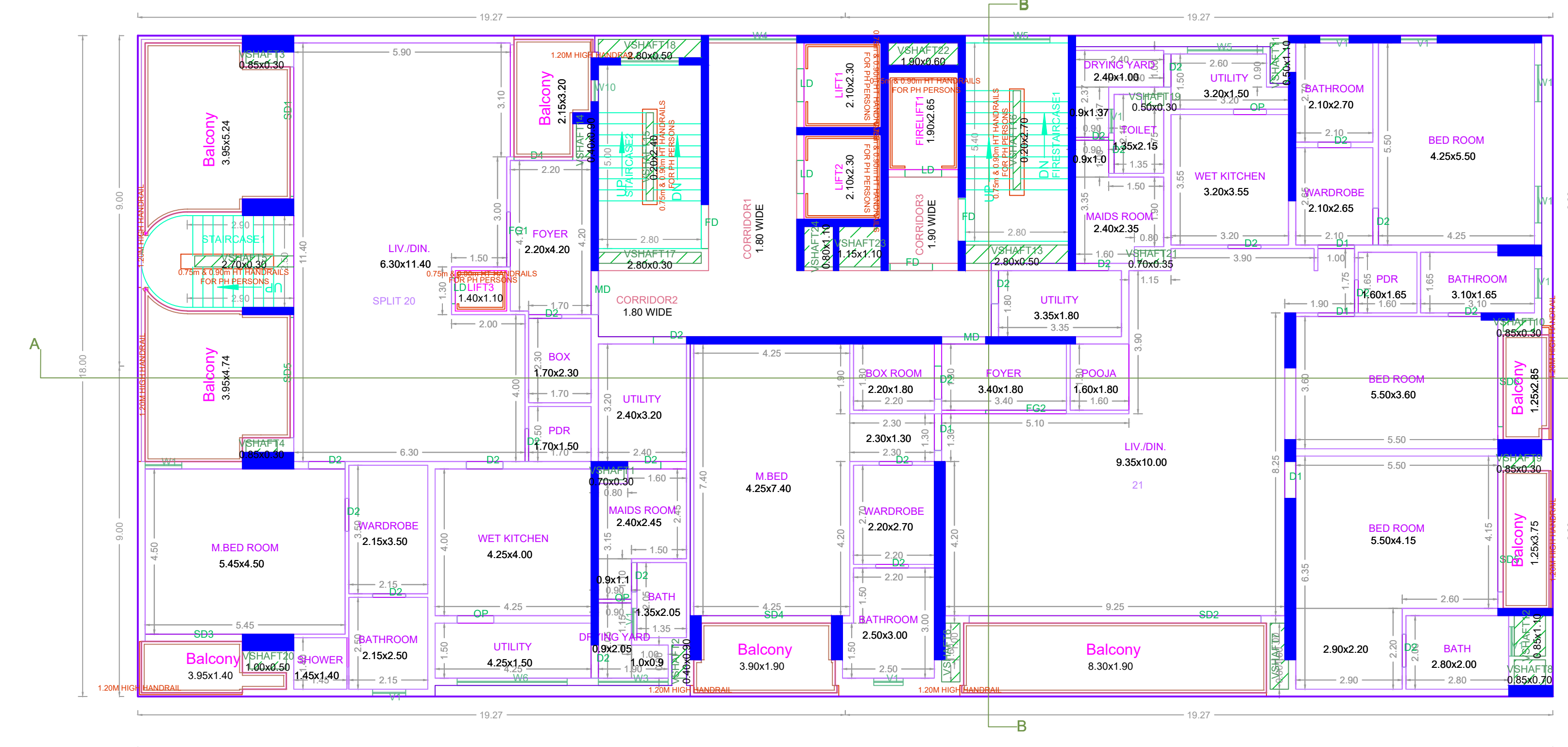

FOURTEENTH FLOOR PLAN

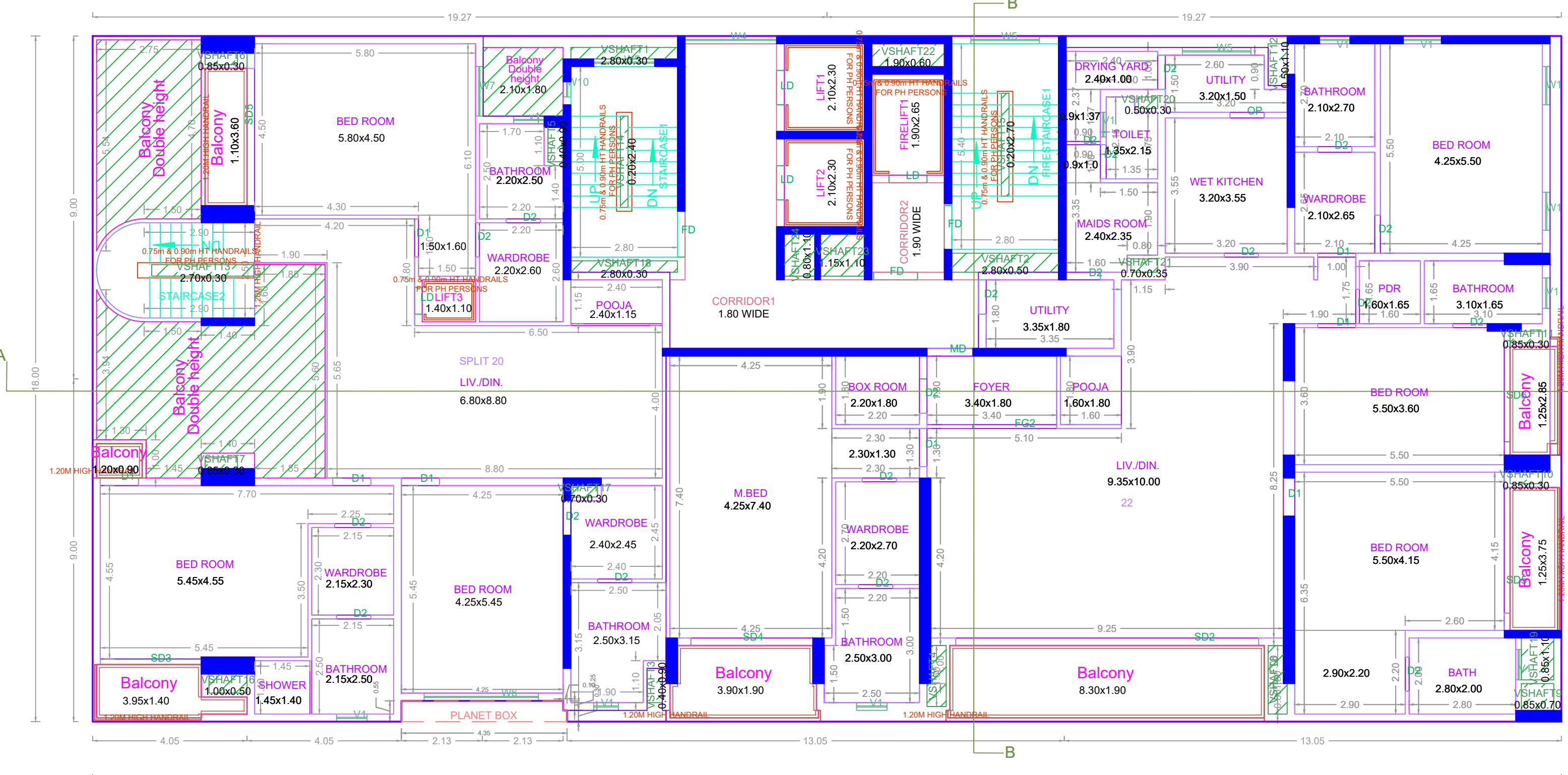

FIFTEENTH FLOOR PLAN

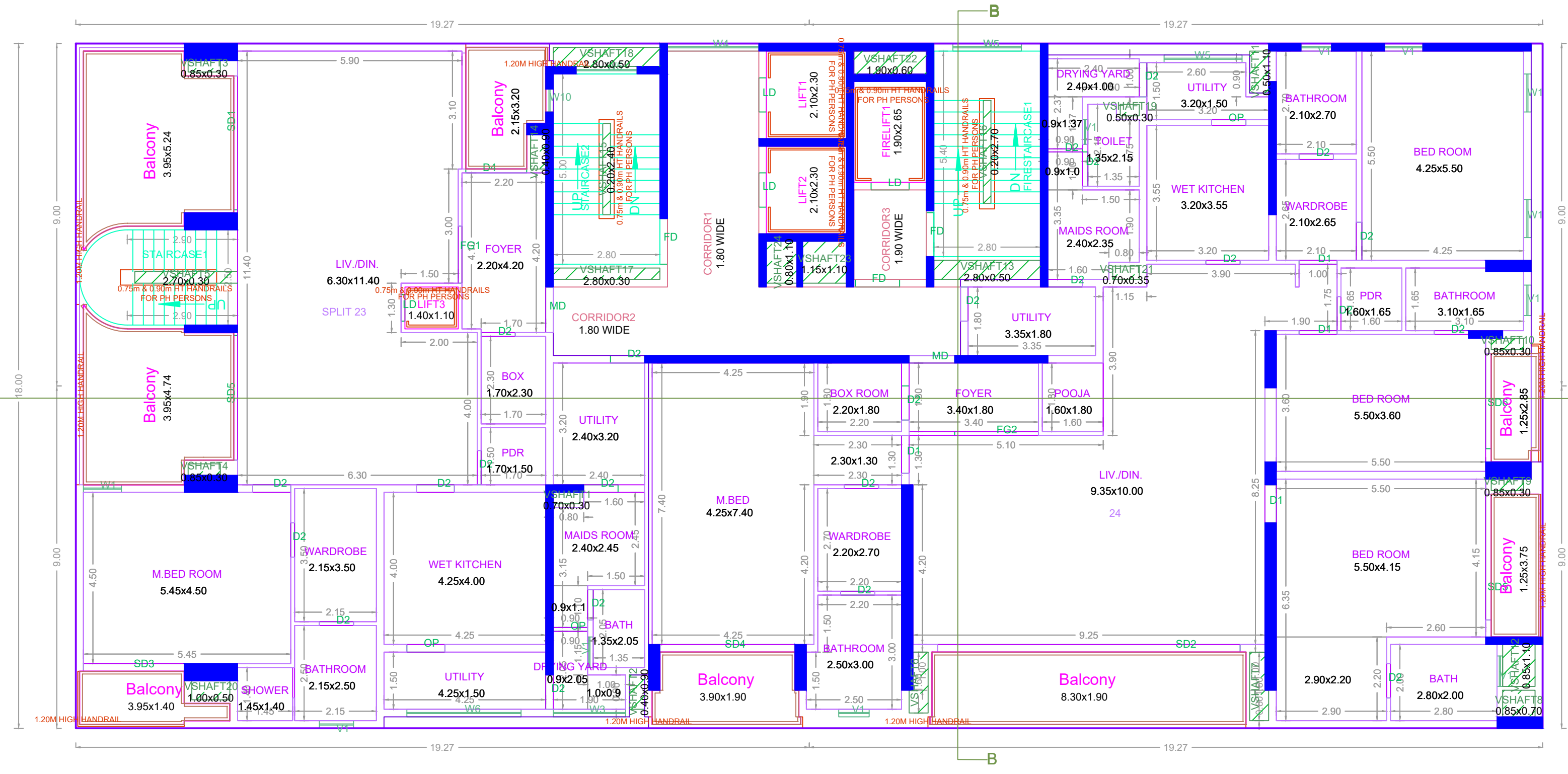

SIXTEENTH FLOOR PLAN

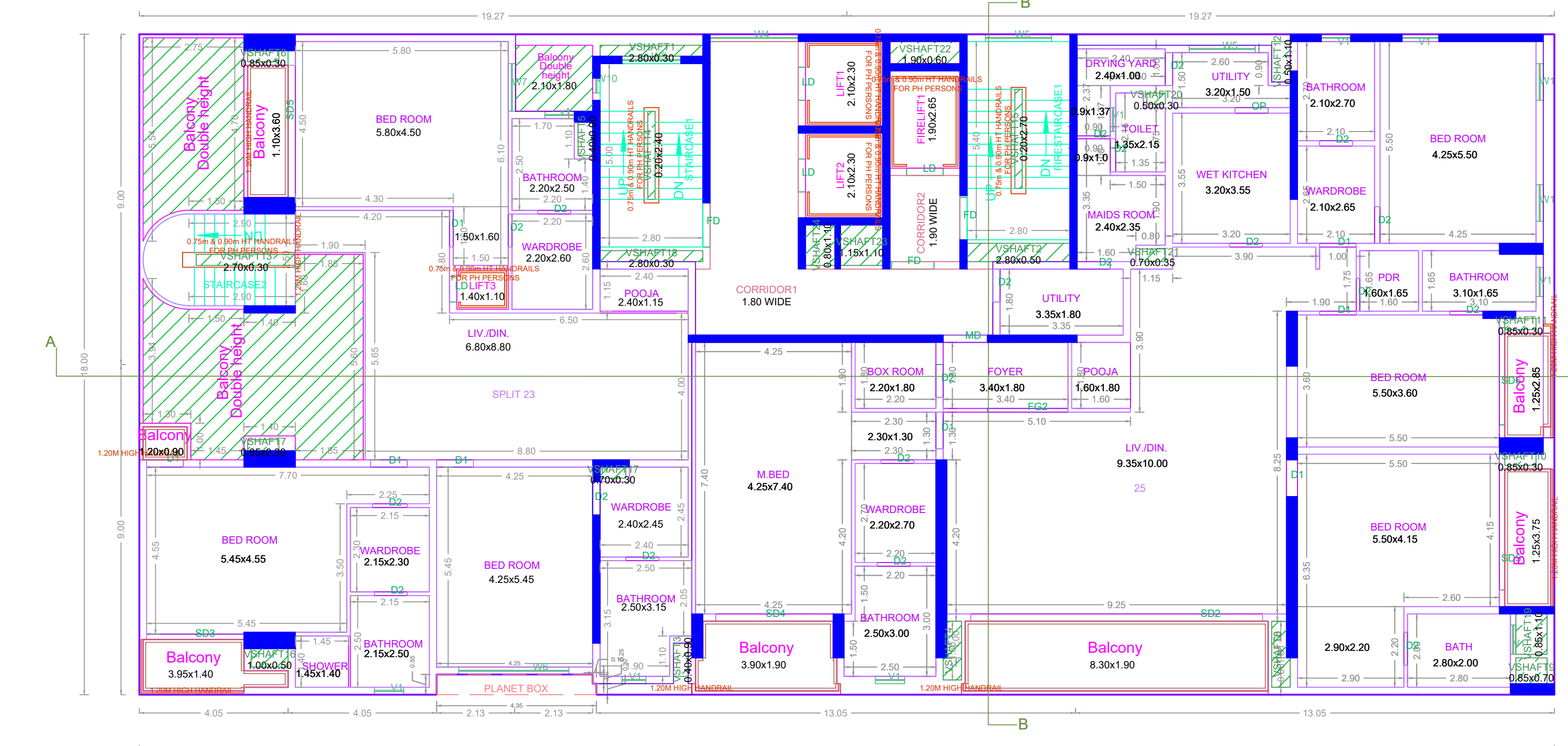

SEVENTEENTH FLOOR PLAN

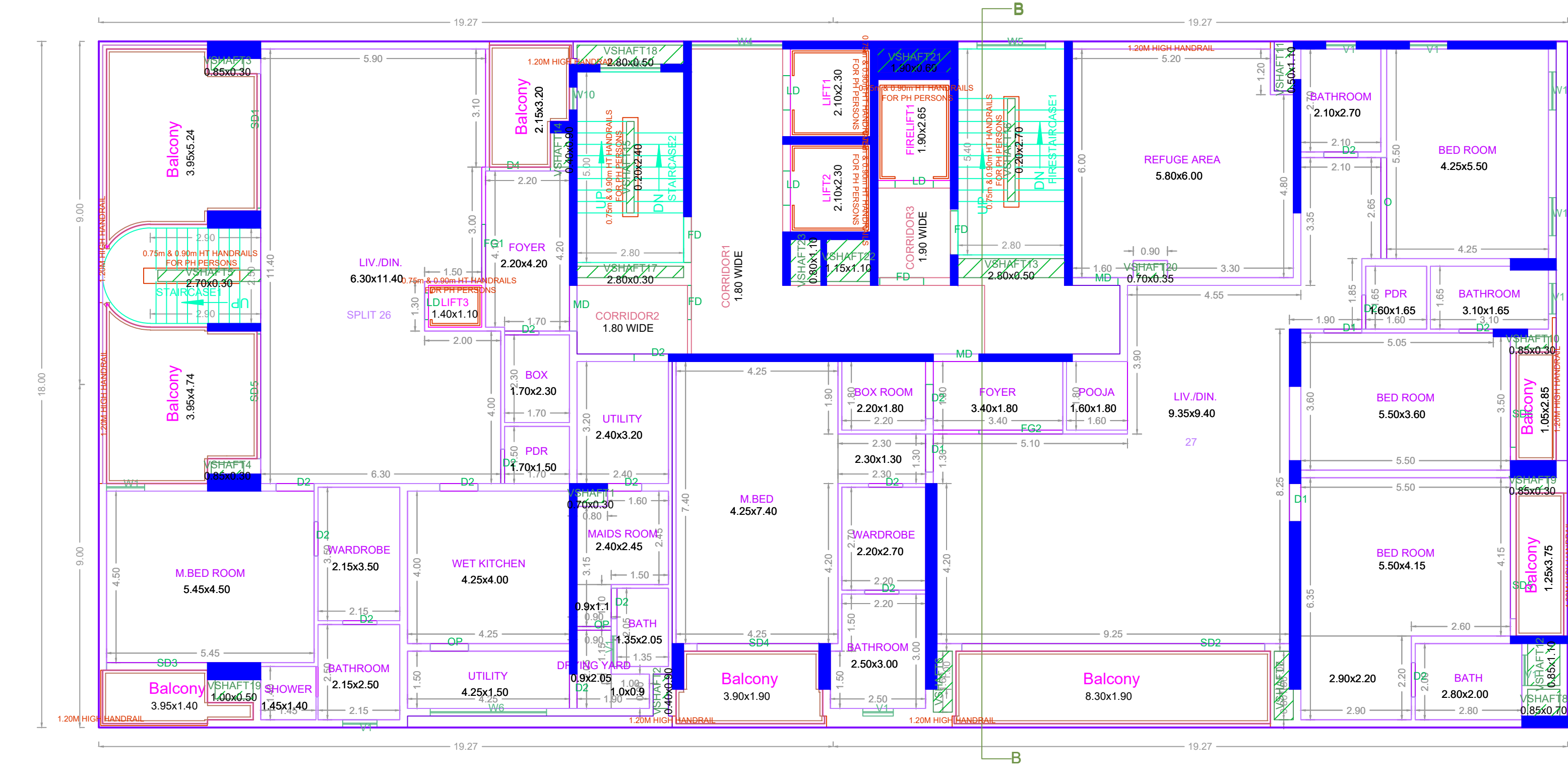

EIGHTEENTH FLOOR PLAN

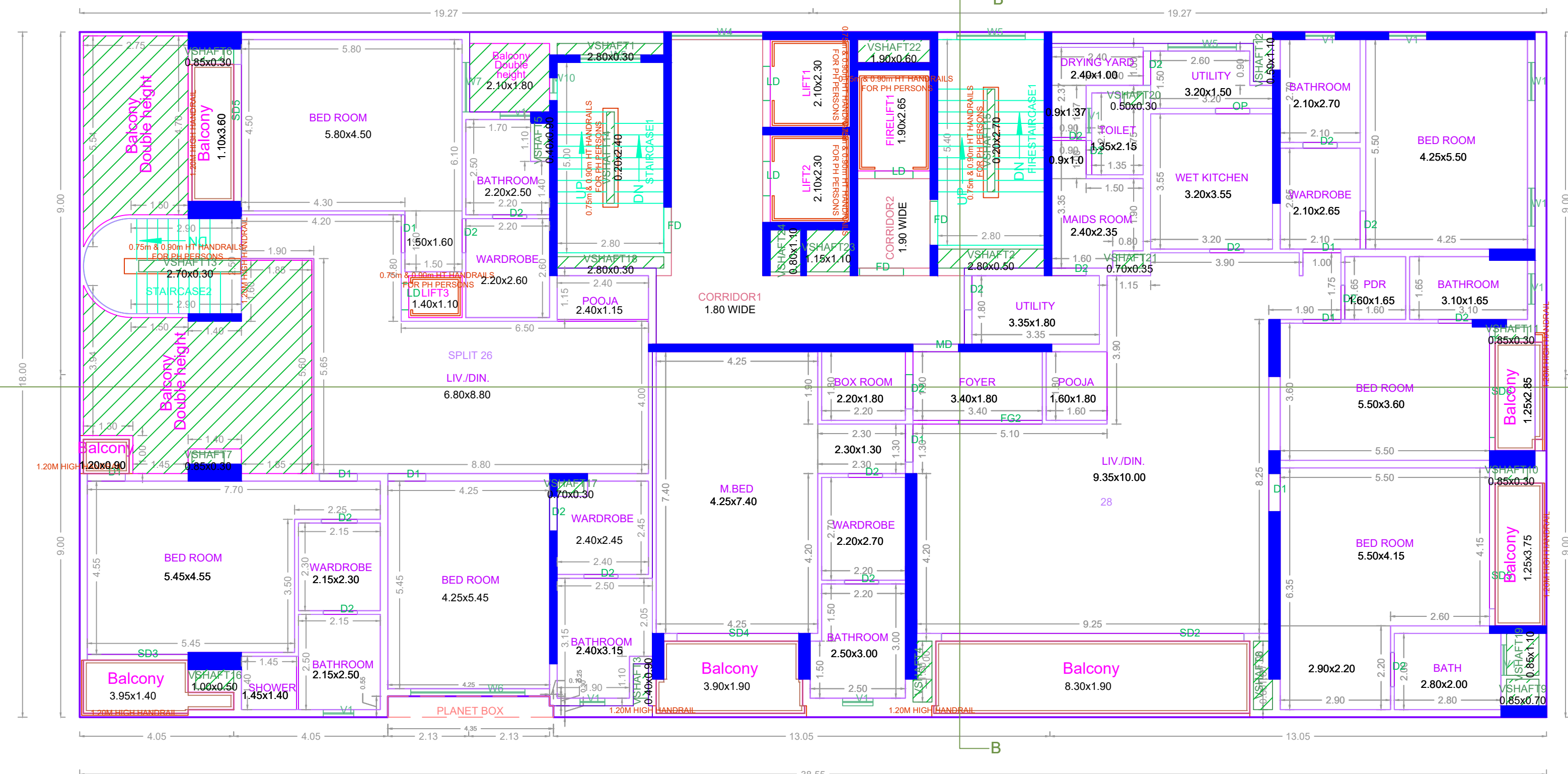

NINETEENTH FLOOR PLAN

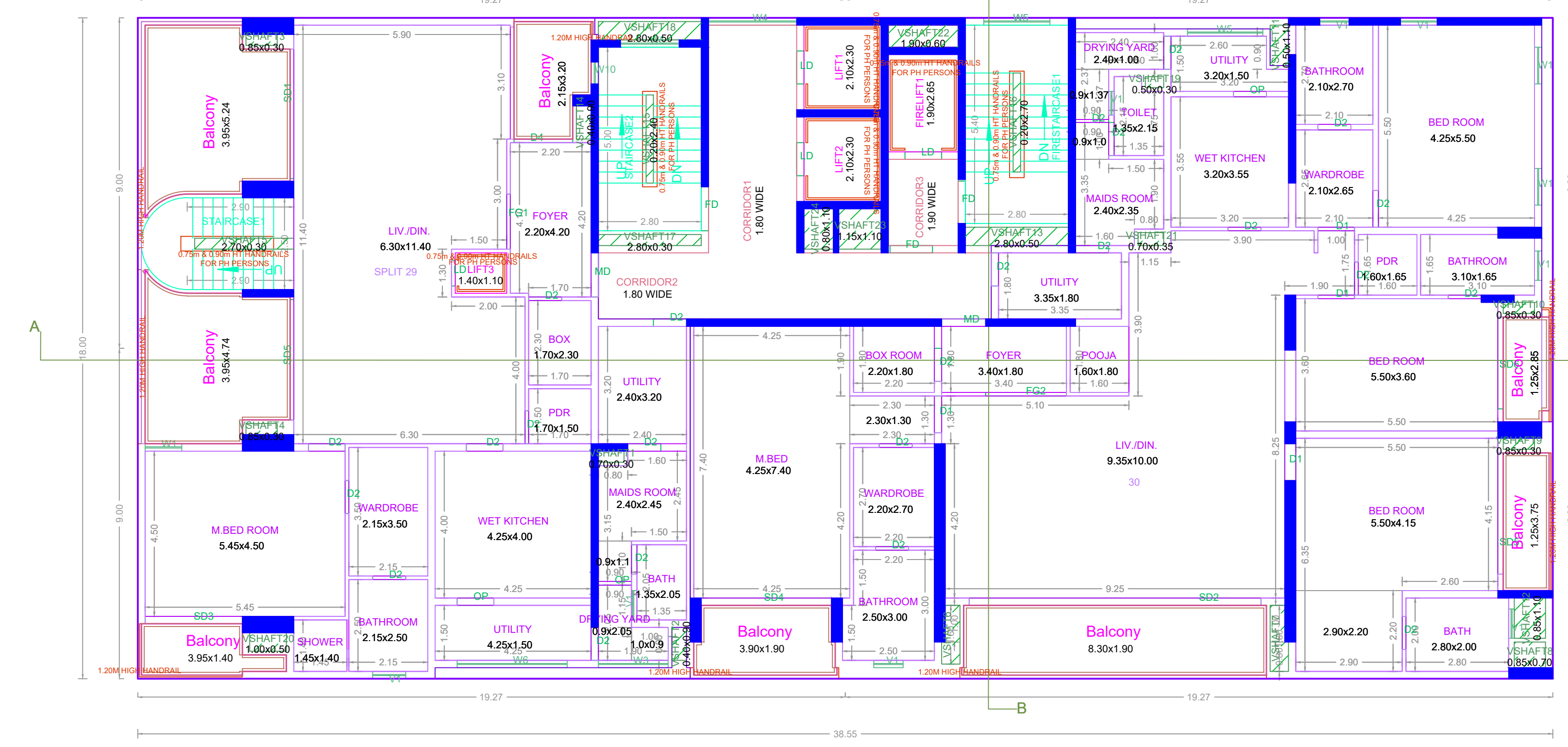

TWENTIETH FLOOR PLAN

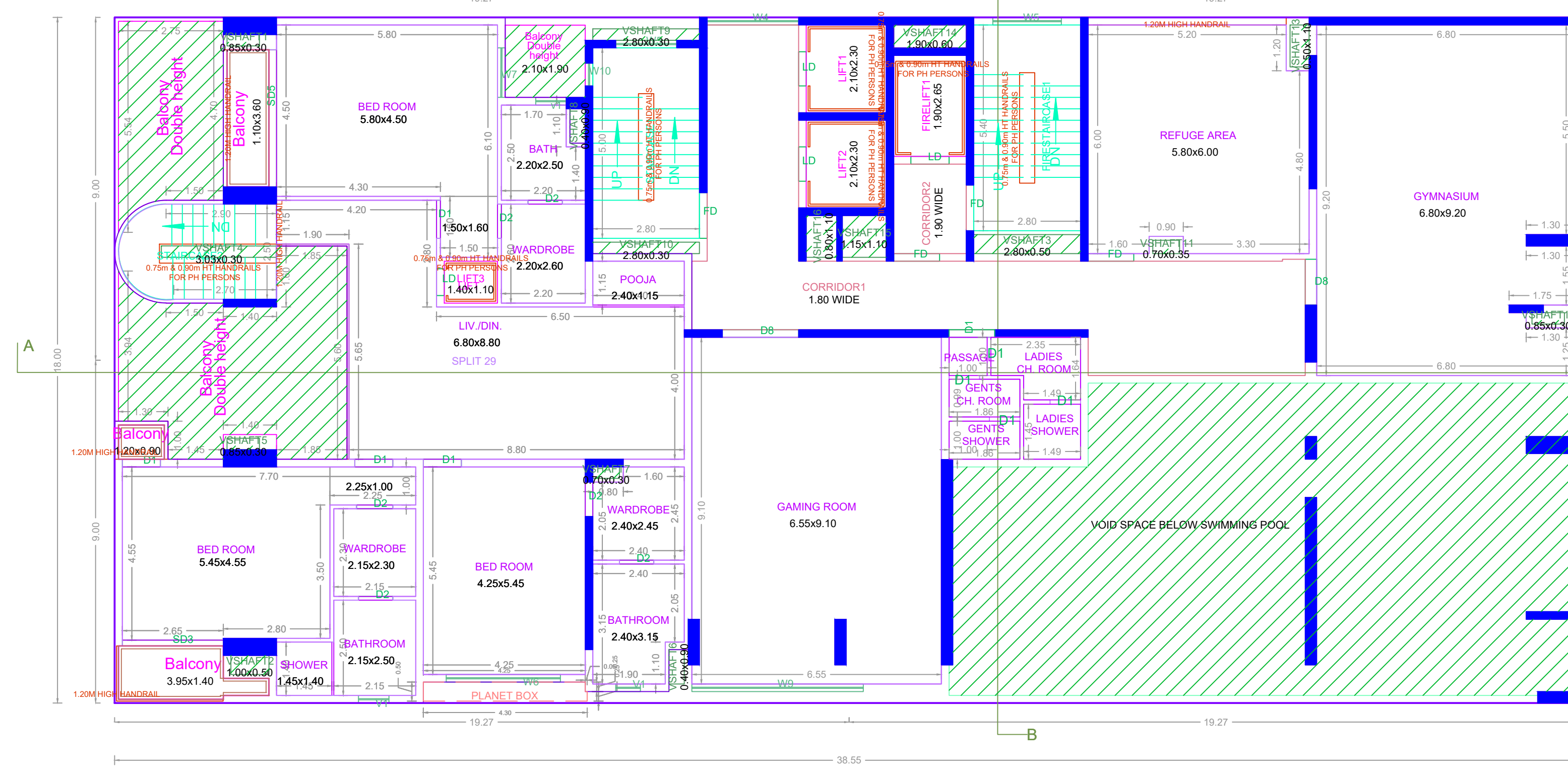

TWENTYFIRST FLOOR PLAN

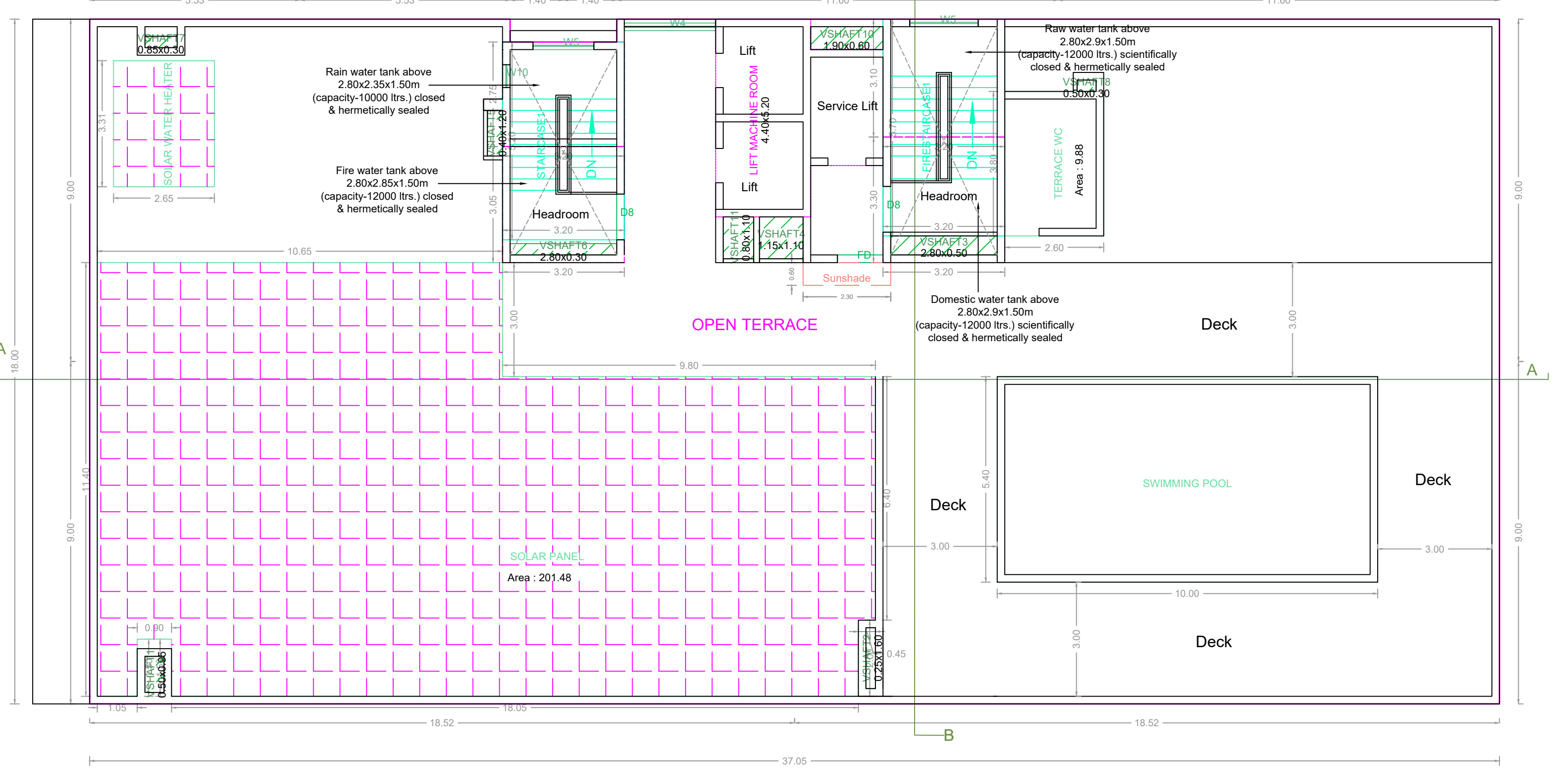

TERRACE FLOOR PLAN

APPROVAL CONDITION

SCALE 1:100

CHENNAI METROPOLITAN DEVELOPMENT AUTHORITY
 APPROVED

SUBJECT TO THE CONDITIONS MENTIONED IN THIS OFFICE

KEY NO. 9688

QR CODE

--	--	--	--	--	--	--	--	--	--

Applicants (Owner / Developer / Power of Attorney)

This Planning Permission is valid under the High Rise Building (HRB) Act, 2017 and the High Rise Building (HRB) Rules, 2017. It is subject to the conditions mentioned in this office.

This is a system generated drawing as per the soft copy submitted by the Architect License Engineer

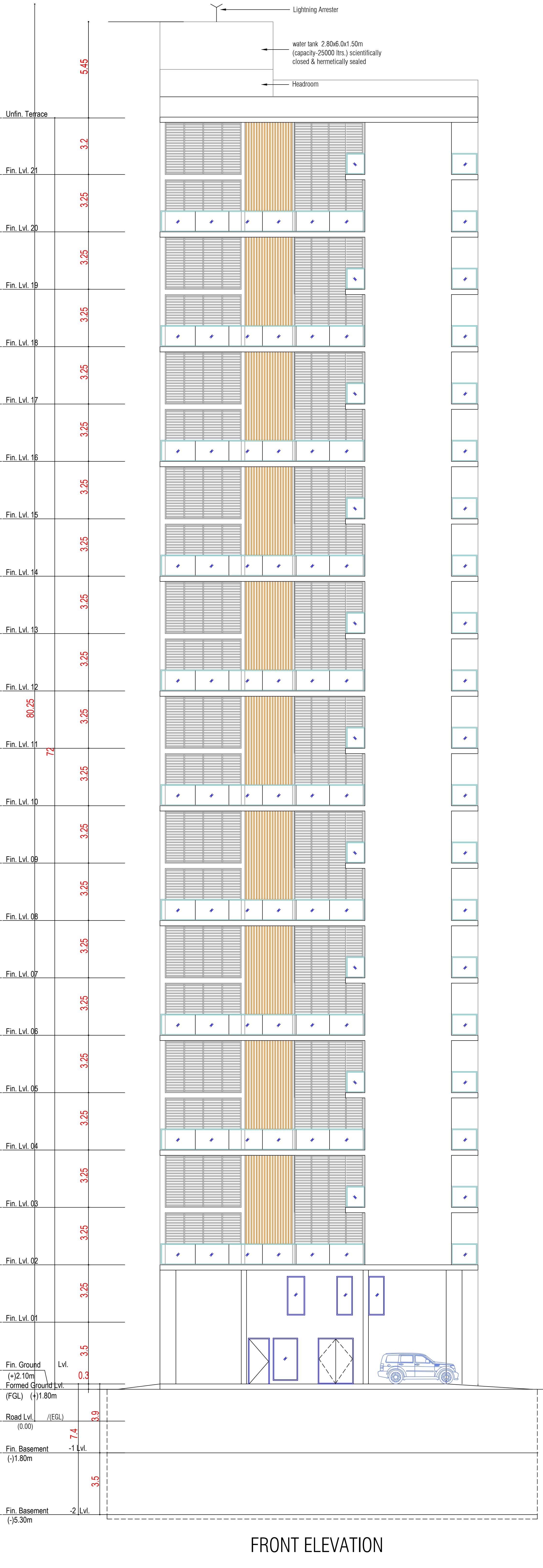
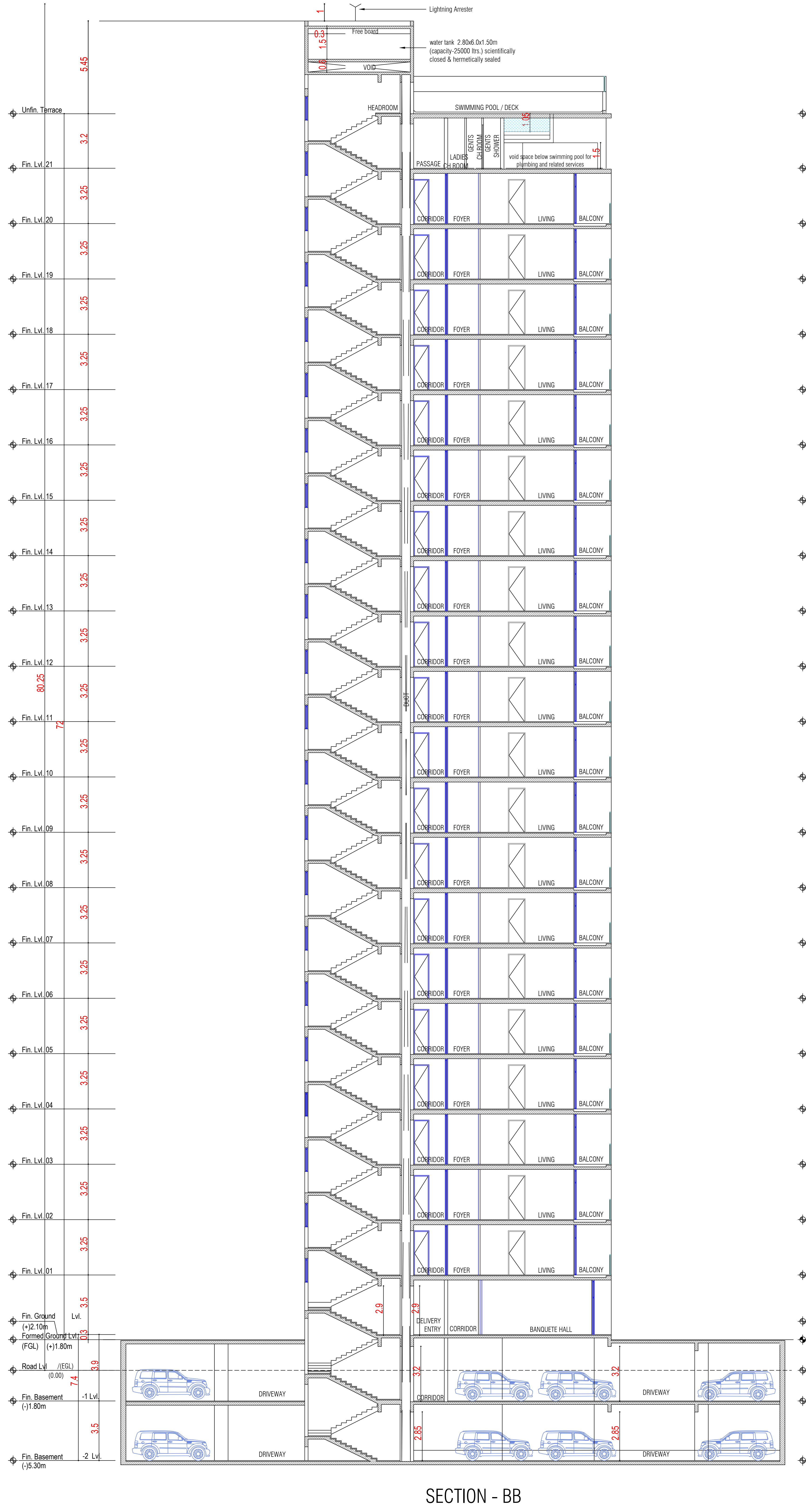
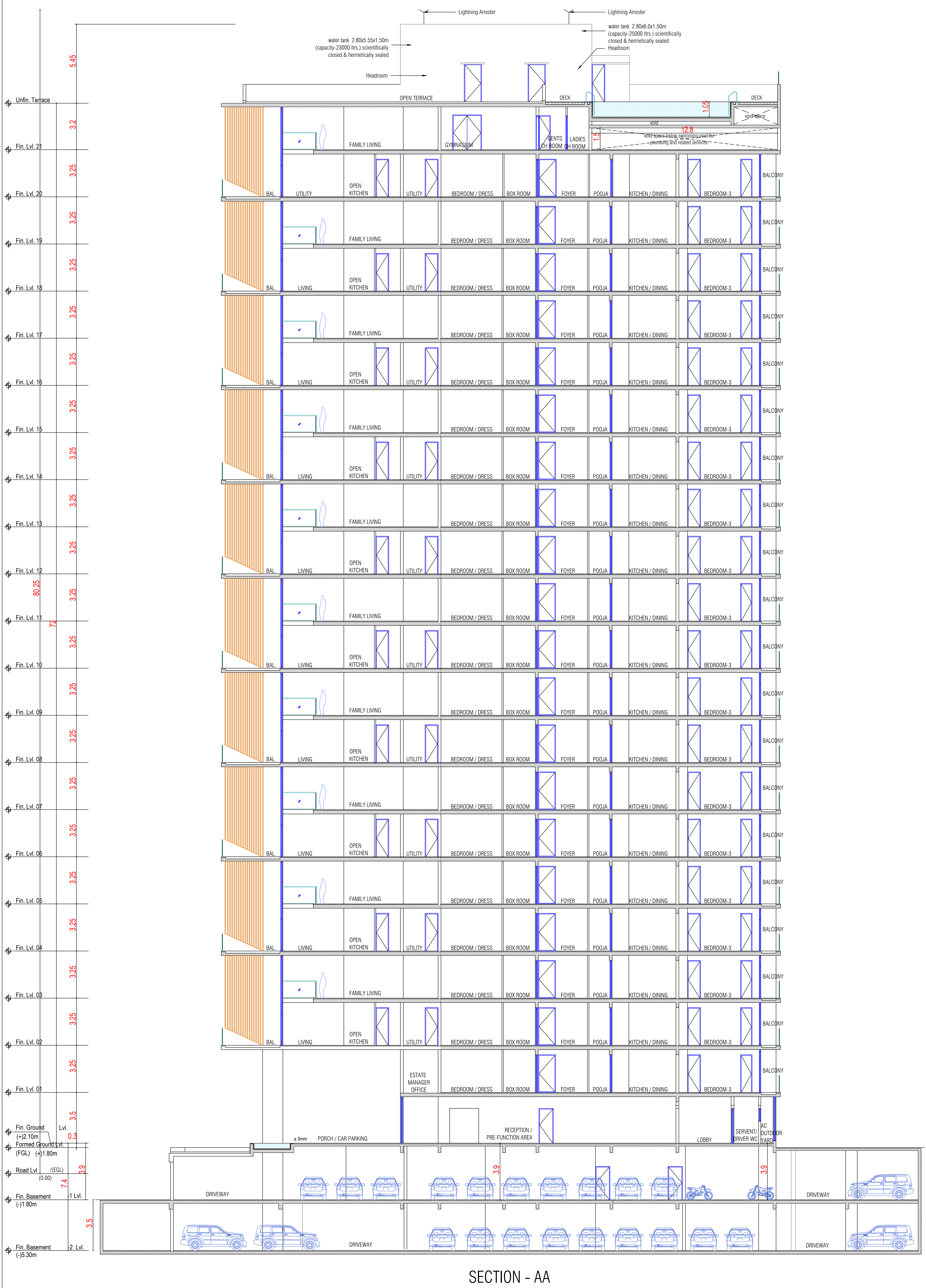

APPROVAL CONDITION

SCALE 1:100

CHENNAI METROPOLITAN DEVELOPMENT AUTHORITY
APPROVED

SUBJECT TO THE CONDITIONS MENTIONED IN THIS OFFICE

KEY NO. 5688

QR CODE

This Planning Permission is issued under the provisions of the Chennai Metropolitan Act, 1919 and the Chennai Metropolitan Development Authority Act, 1971. It is valid only for the purpose specified in the approved Local Development Plan.

For Deputy Planner / Chief Planner / Member Secretary
 High Rise Building / High Rise Building
 The Approval is valid only when the project is completed in accordance with the approved Local Development Plan.