

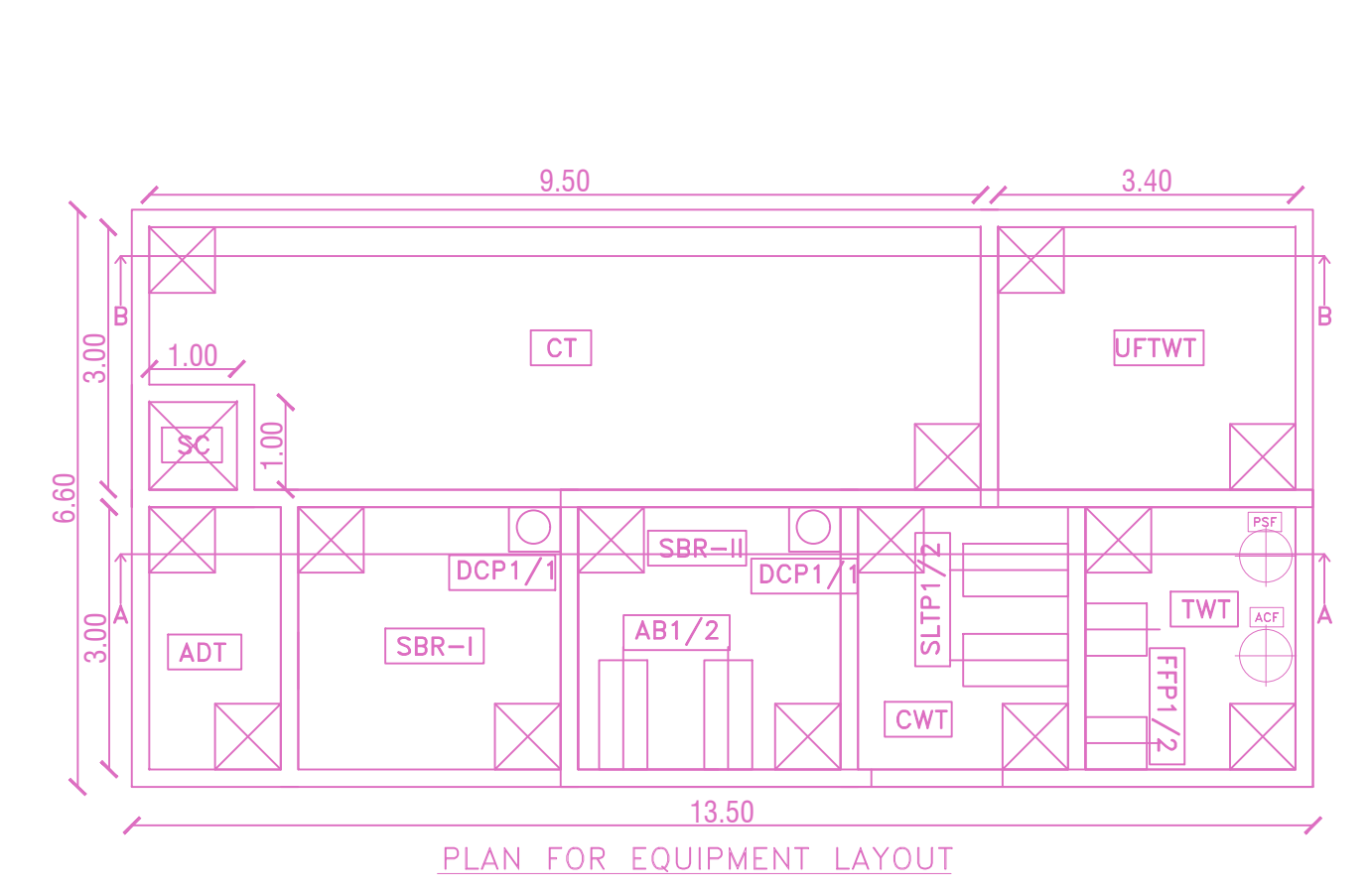

SITE CUM STILT FLOOR (PART) / GROUND FLOOR (PART) PLAN
SCALE - 1:150

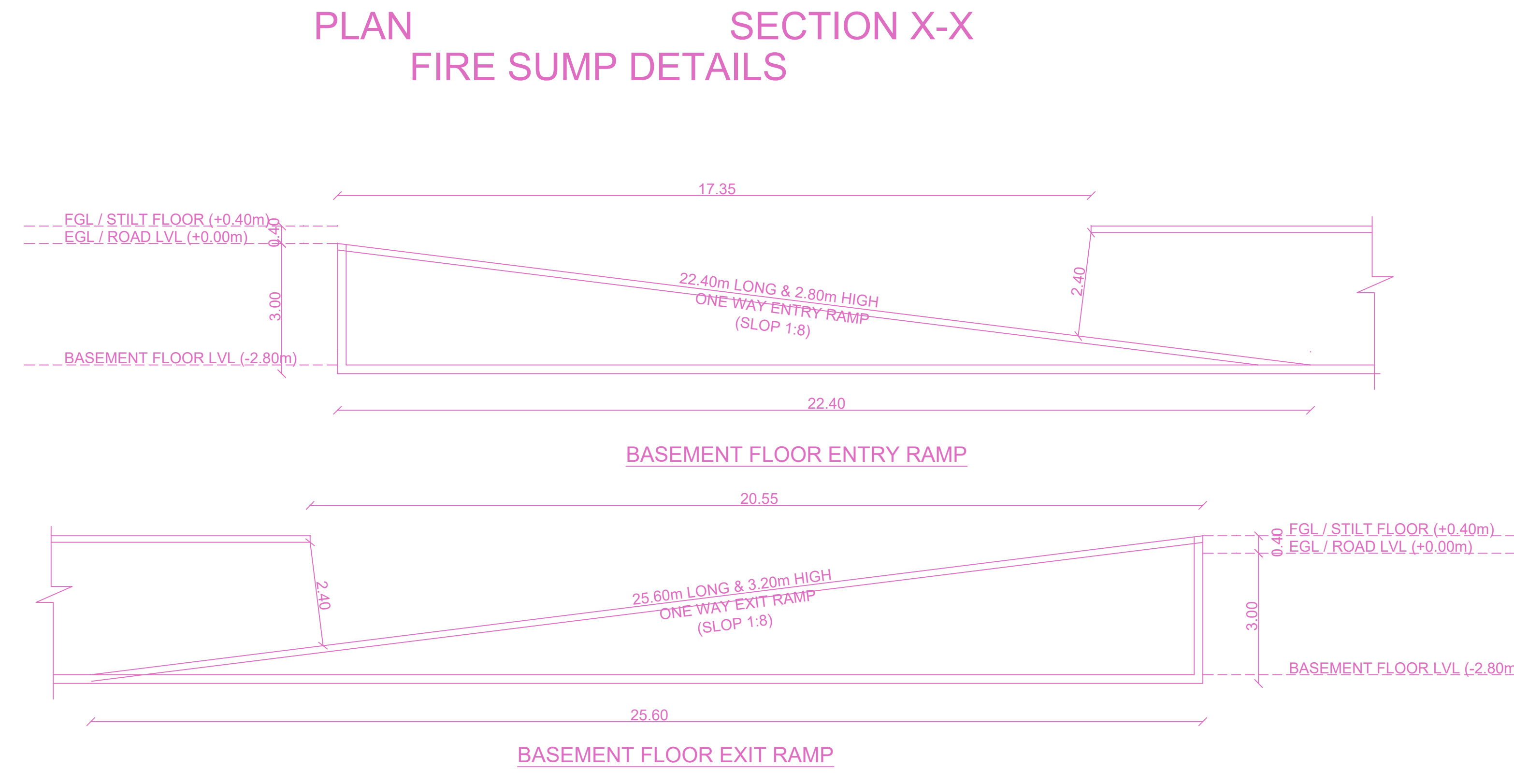
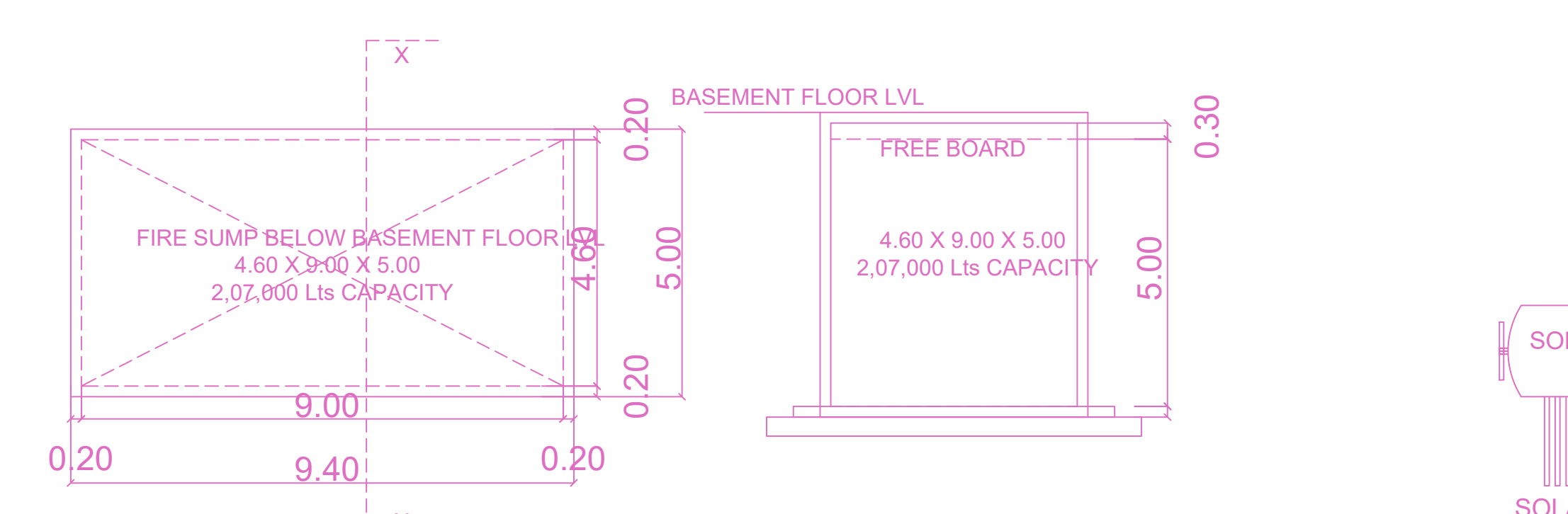
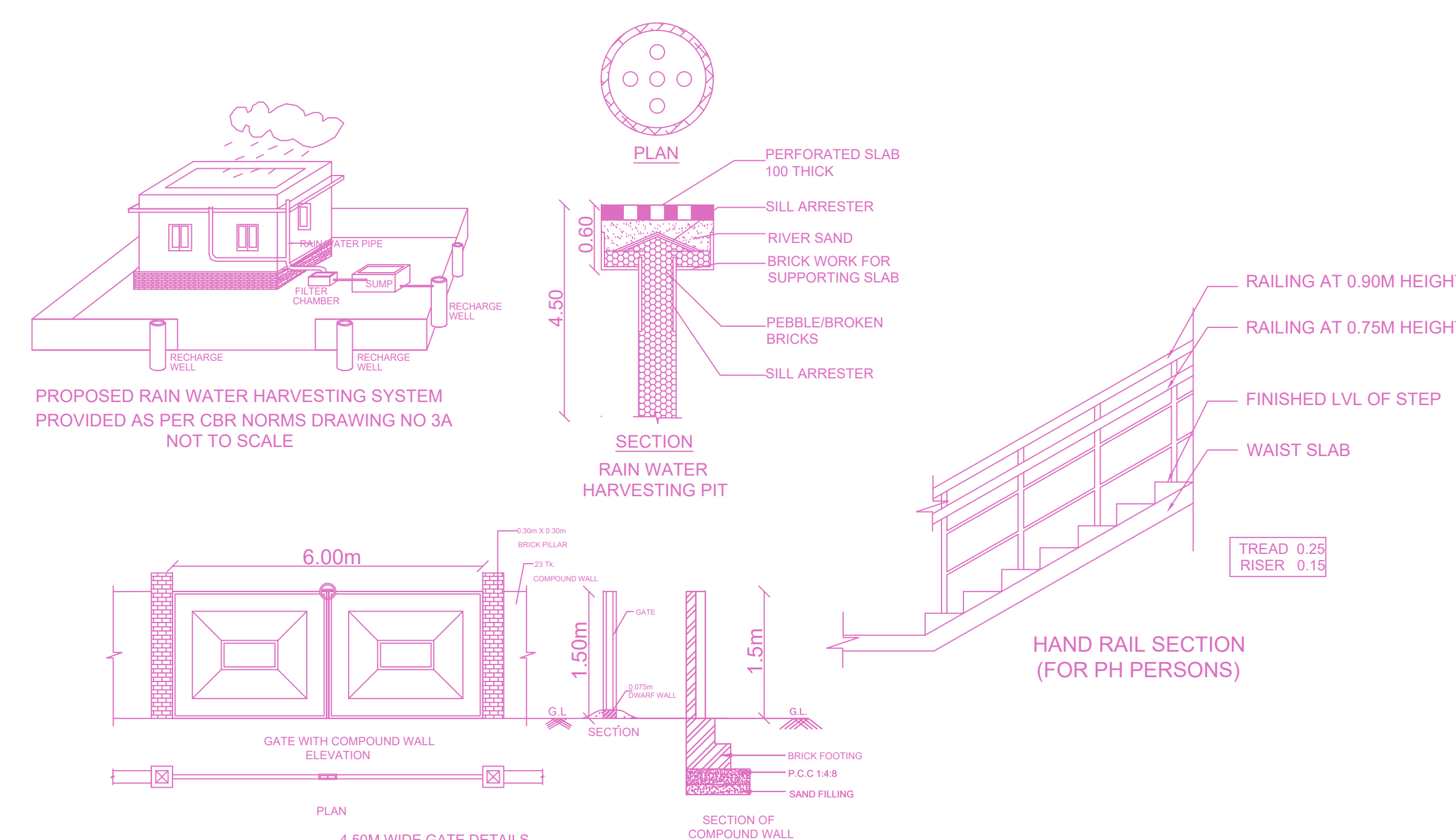

DESIGN BASIS DATA'S

DESIGN CAPACITY : 100 KLD
 OPERATION HOURS : 24 HOURS
 PLANT FLOW RATE/PHASE : 5.00 M3 / HOUR
 DESIGN FLOW RATE : 5.00 M3 / HOUR

QUALITY LOGISTICS

S.NO.	DESCRIPTION	UNIT	INLET	OUTLET
1	pH		6.5-7.5	6.5-8.5
2	TSS	MG/L	150	<20
3	BOD	MG/L	300	<20
4	COD	MG/L	750	<100

NOTES:

- ALL DIMENSIONS ARE IN MM AND ELEVATION ARE IN MTRS.
- FGL - FINISHED GROUND LEVEL IS +0.00 METRS (ASSUMED)
- ALL CIVIL TANK WALL THK ARE ASSUMED ONLY
- ALL THE TANKS DIMENSIONS ARE ARRIVED BASED ON ASSUMPTION, HOWEVER IT IS SUBJECT TO CHANGE BASED ON SITE CONDITION & SPACE AVAILABILITY

TAG NO.	DESCRIPTION	SIZE / CAP	MOD.	QTY.	VOLUME	TAG NO.	DESCRIPTION
UFTWT	UF TREATED WATER TANK	3000 X 3000 X (3000 LD + 500 FB)	RCC	01 NO.	36.75		
ADT	AEROBIC DIGESTION TANK	1000 X 3000 X (3000 LD + 500 FB)	RCC	01 NO.	15.75		
TWT	TREATED WATER TANK	2400 X 3000 X (3000 LD + 500 FB)	RCC	01 NO.	25.90		
CWT	CLARIFIED WATER TANK	2400 X 3000 X (3000 LD + 500 FB)	RCC	01 NO.	25.90		
SBR-1	SBR TANK	3000 X 3000 X (3000 LD + 500 FB)	RCC	01 NO.	31.90	AB 02	AIR BLOWER
SBR-2	SBR TANK	3000 X 3000 X (3000 LD + 500 FB)	RCC	01 NO.	31.90	ACF	ACTIVATED CARBON FILTER
CT	COLLECTION TANK	9000 X 3000 X (3000 LD + 500 FB)	RCC	01 NO.	108.00	PSF	PRESSURE SAND FILTER
SC	SCREEN CHAMBER	1000 X 1000 X 800H	RCC	01 NO.	0.80	SLTP-102	SLUDGE TRANSFER PUMP
TAG NO.	DESCRIPTION	SIZE / CAP	MOD.	QTY.	VOLUME	DCTP-102	DECANTING TRANSFER PUMP

LIST OF CIVIL EQUIPMENT

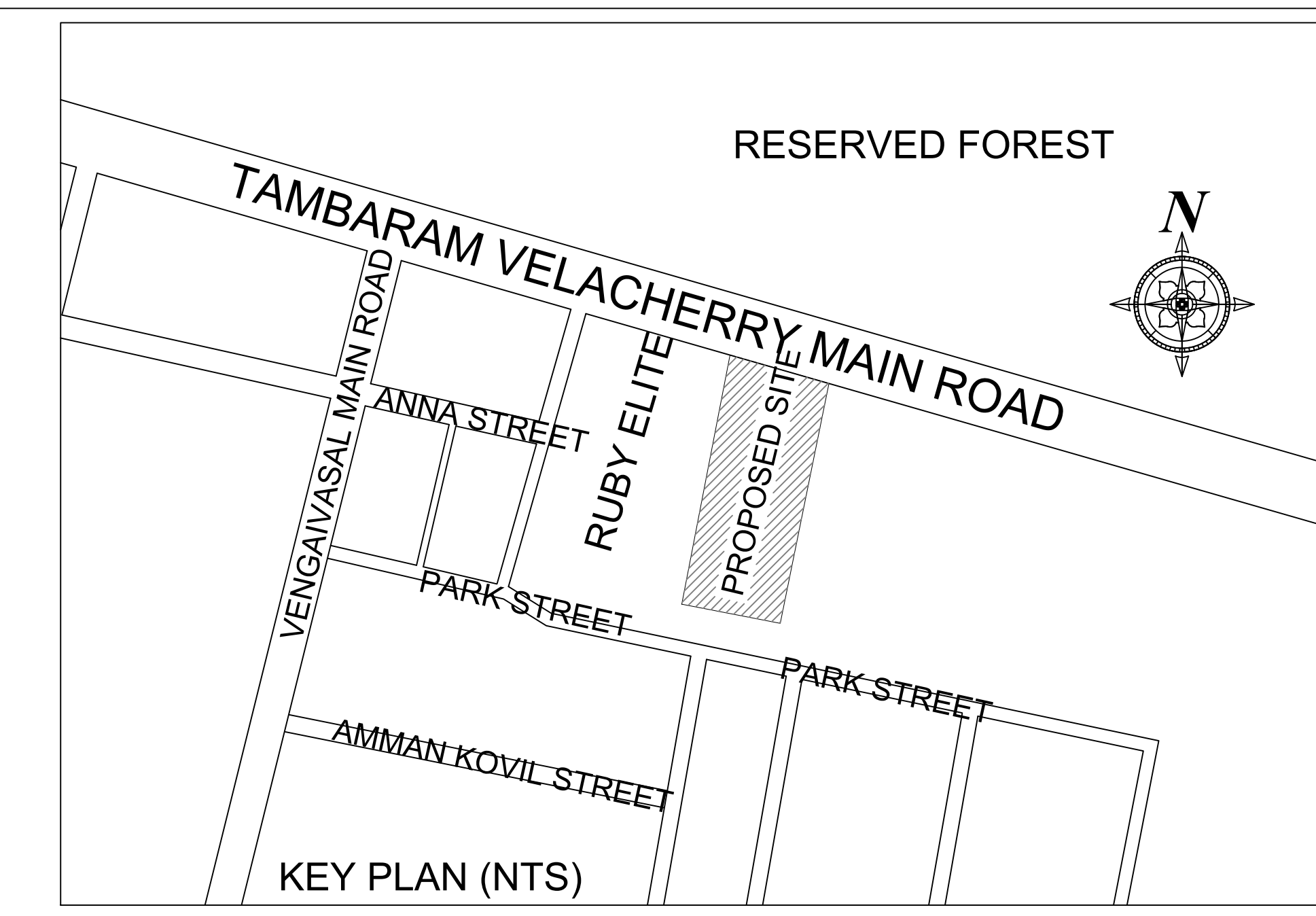

Location plan (Taken as per User Inputs)

BUILDING WISE FSI STATEMENT

BUILDING	NO OF SAME BUILDING	FSI AREA				DU	TOTAL FSI AREA
		COMM.	RESI.	IND.	INST.		
A-1 (SHOPS ...)		9809.97	0.00	0.00	0.00	0	9809.97
Total		9809.97	0.00	0.00	0.00	0	9809.97

FLOOR WISE FSI STATEMENT: A (SHOPS CUM THEATRE ...)

FLOORS	COMM.	RESI.	IND.	INST.	DU	TOTAL FSI AREA
BASEMENT PARKING FLOOR	18.34	0.00	0.00	0.00	0	18.34
STILT PARKING FLOOR	302.83	0.00	0.00	0.00	0	302.83
FIRST FLOOR	2253.21	0.00	0.00	0.00	0	2253.21
SECOND FLOOR	2230.55	0.00	0.00	0.00	0	2230.55
THIRD FLOOR	1857.06	0.00	0.00	0.00	0	1857.06
MEZZANINE @ 3 FLOOR	290.10	0.00	0.00	0.00	0	290.10
FOURTH FLOOR	1624.15	0.00	0.00	0.00	0	1624.15
FIFTH FLOOR	782.62	0.00	0.00	0.00	0	782.62
MEZZANINE @ 5 FLOOR	441.11	0.00	0.00	0.00	0	441.11
Terrace	0.00	0.00	0.00	0.00	0	0.00
Total	9809.97	0.00	0.00	0.00	0	9809.97

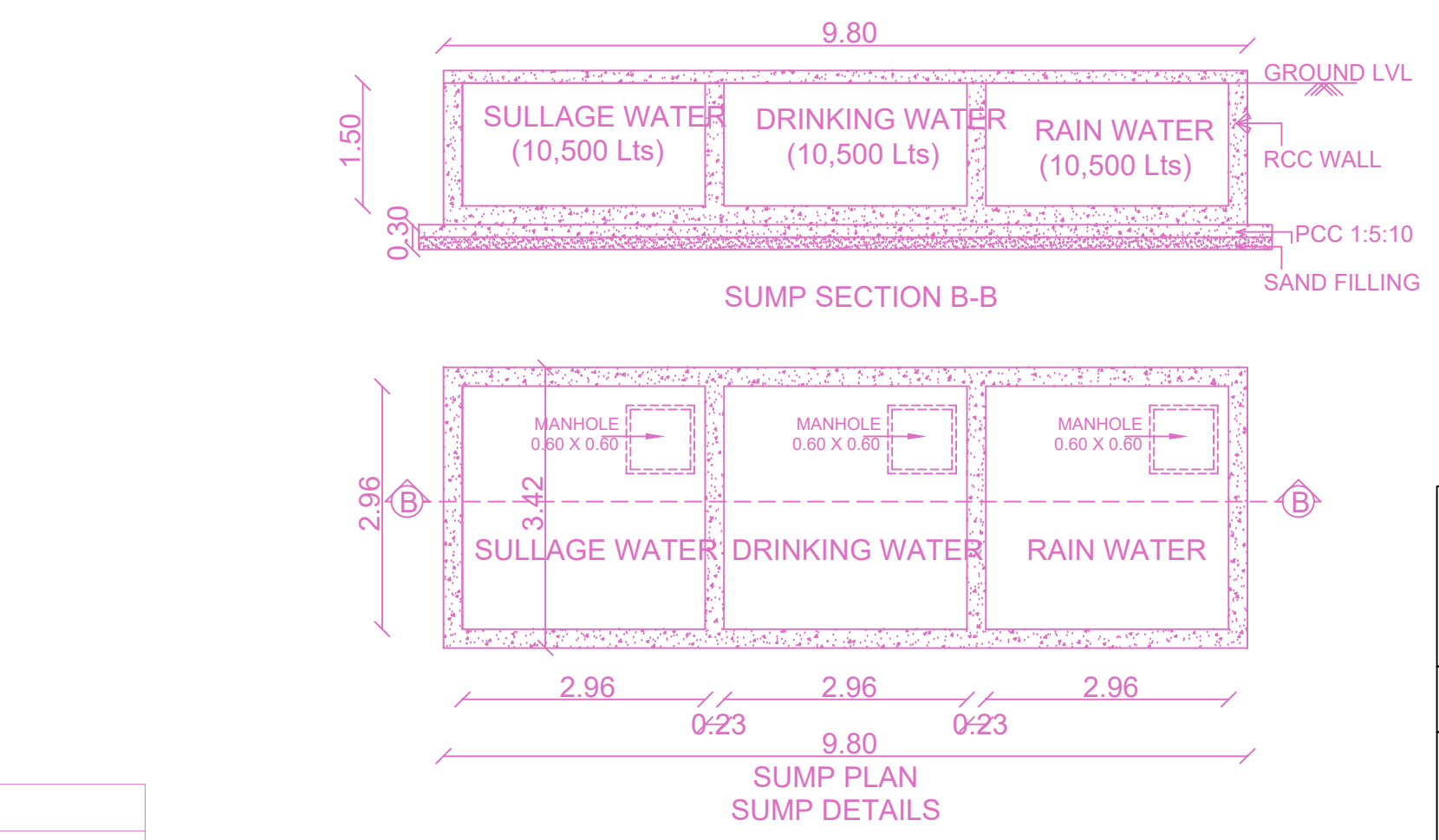
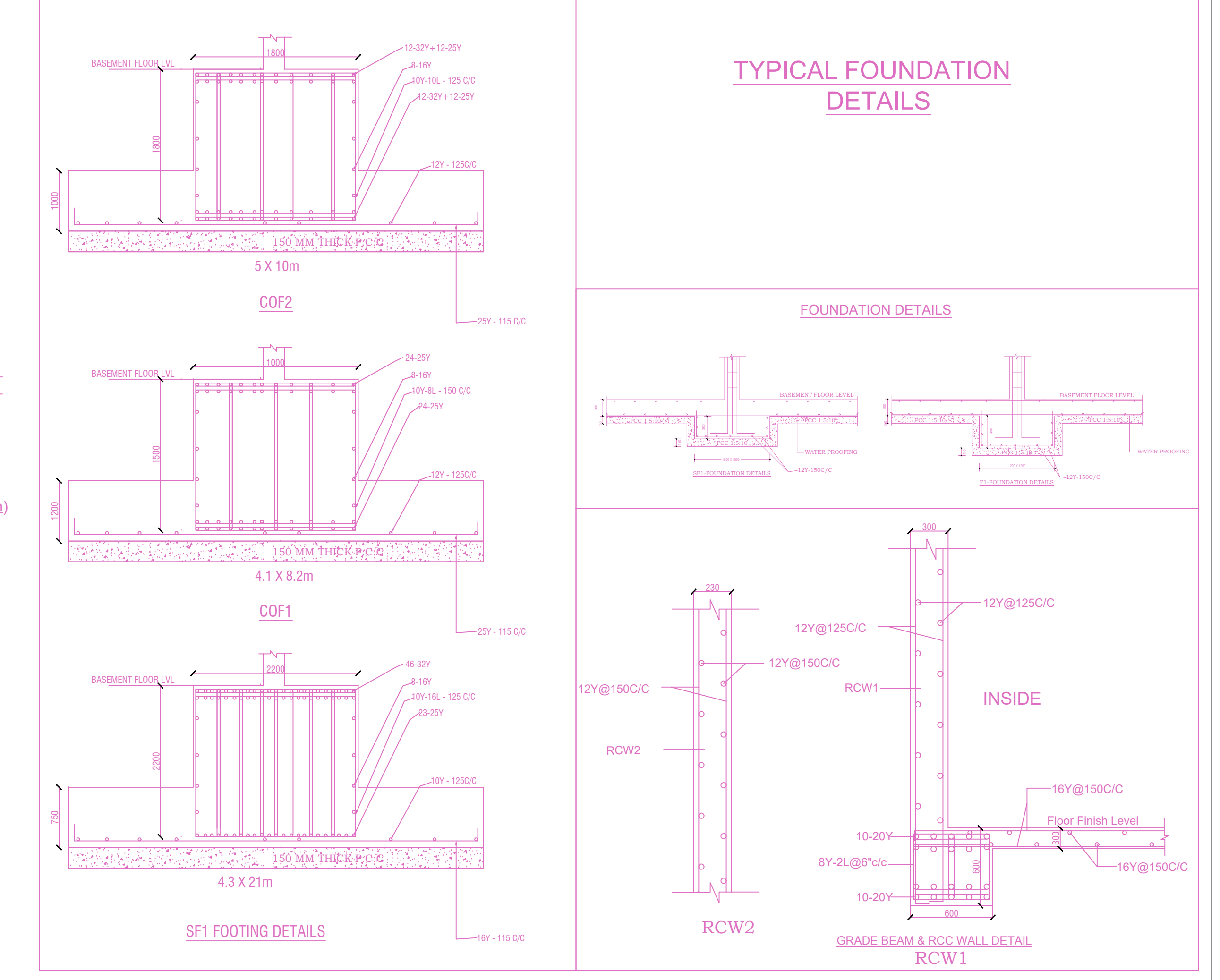

APPROVAL CONDITION

SCALE 1:100

CHENNAI METROPOLITAN DEVELOPMENT AUTHORITY
APPROVED
 SUBJECT TO THE CONDITIONS MENTIONED IN THIS OFFICE

This Planning Permission issued under the provisions of the Chennai Metropolitan Development Authority Act, 1971 and the Chennai Metropolitan Development Authority (Amendment) Act, 2019. This approval is valid only after obtaining the necessary permissions from the concerned local body.

KEY NO. 096

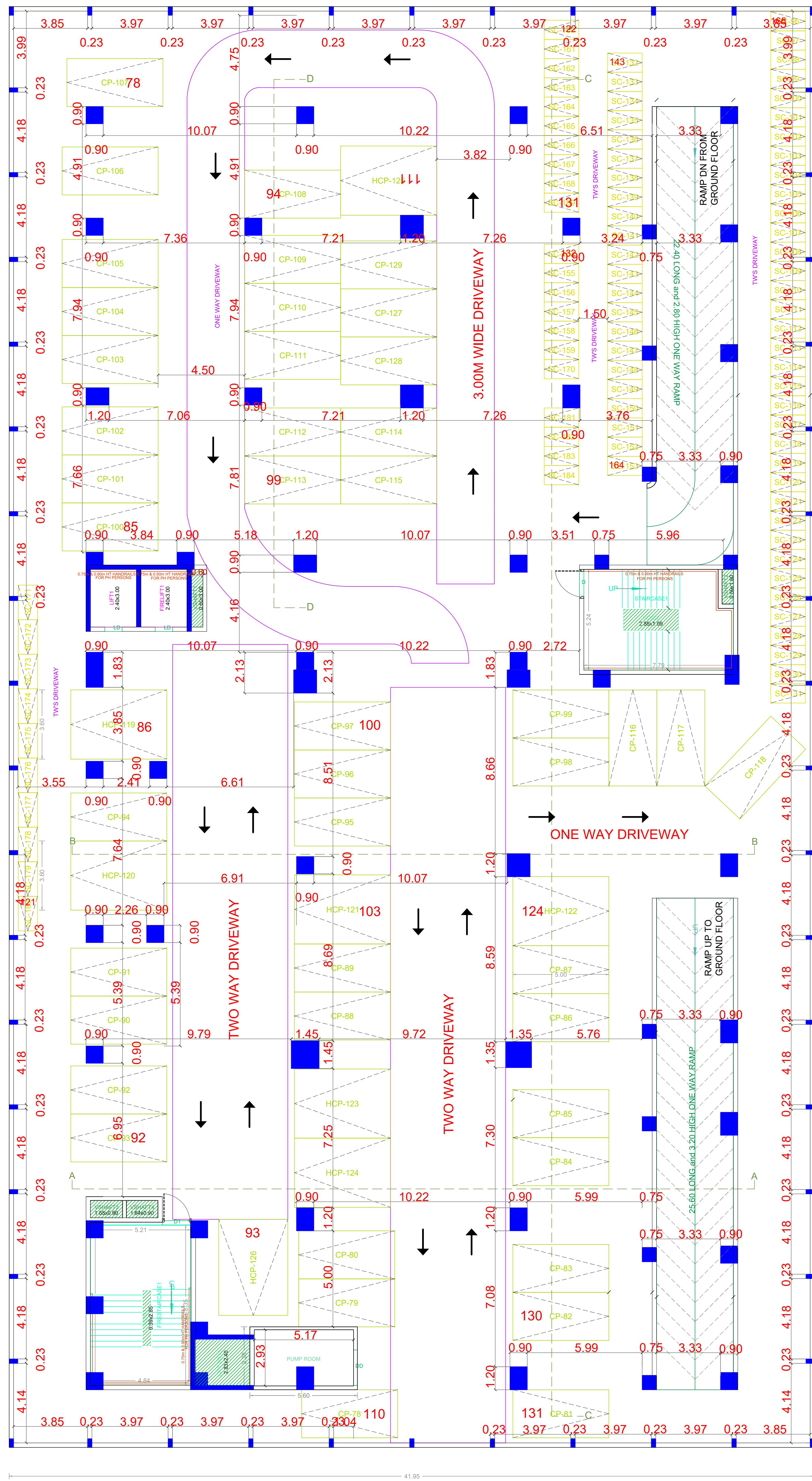

EXTENDED BASEMENT FLOOR PLAN

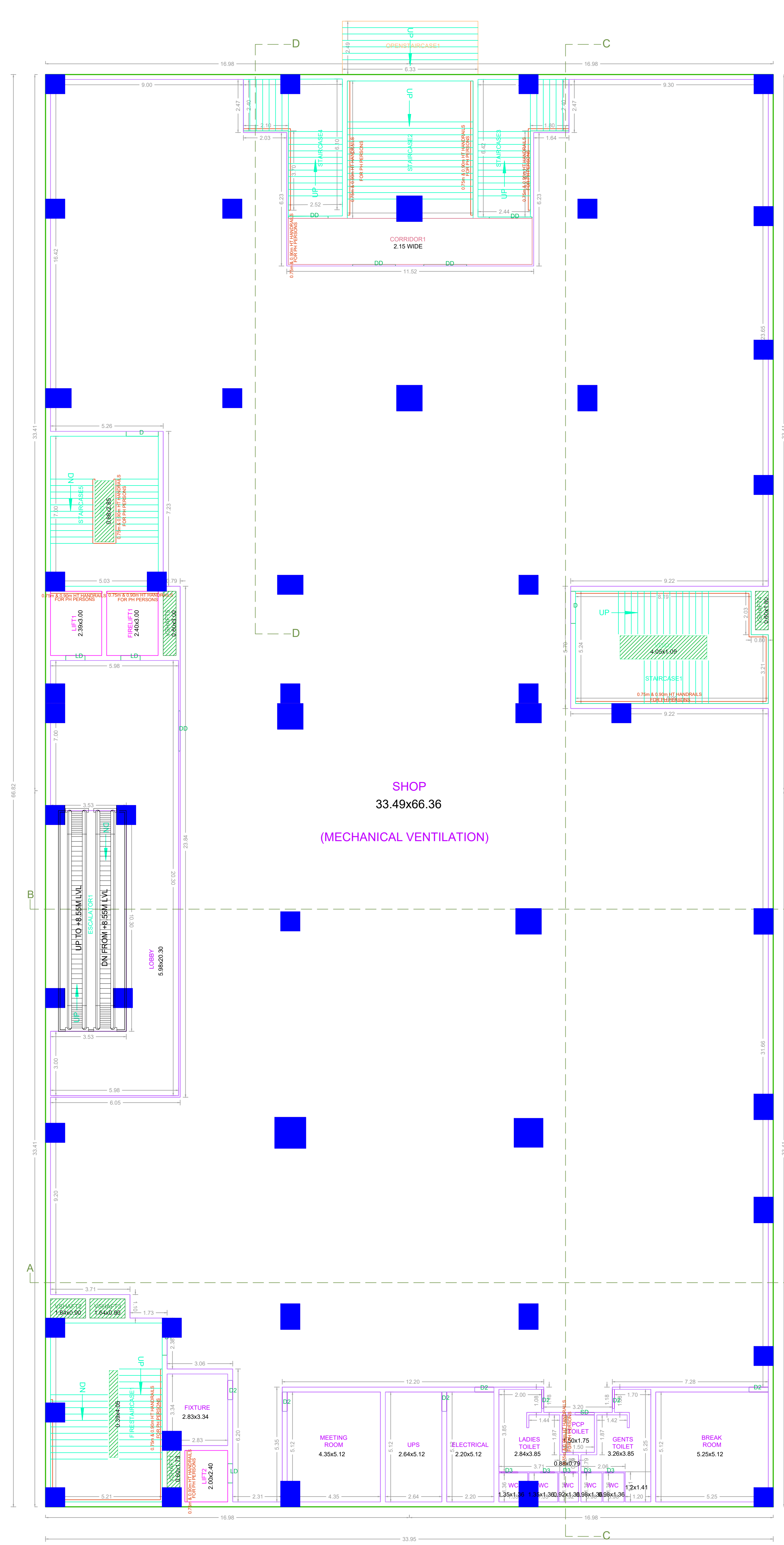

FIRST FLOOR PLAN

APPROVAL CONDITION	
<p>SCALE 1:100</p> <p>CHENNAI METROPOLITAN DEVELOPMENT AUTHORITY</p> <p>APPROVED</p> <p>SUBJECT TO THE CONDITIONS MENTIONED IN THIS OFFICE</p>	
<p>For Check/Planner / Chief Planner / Member (Secretary)</p> <p>High Rise Building / Non High Rise Building</p> <p>This Approval is valid only after building Permit is issued by the concerned Local Body.</p>	<p>KEY/KEY NO. 096</p> <p>QR CODE</p>

PLAN SHOWING THE PROPOSED CONSTRUCTION OF HIGH-RISE BUILDING CONSISTING OF EXTENDED BASEMENT FLOOR + STILT FLOOR (PART) / GROUND FLOOR (PART) + 3 FLOORS (MEZZANINE AT + 3RD FLOOR) + 4TH FLOOR + 5TH FLOOR + MEZZANINE AT 5TH FLOOR THEATRE BUILDING (6 SCREENS) WITH SHOPS & FOOD COURT AT TAMBARAM VELACHERY MAIN ROAD, SANTHOSHURAM, MEDAVAKAM, CHENNAI - 600 073 COMPRISED IN S.NO. 64/1A1B OF VENGALVASAL VILLAGE, TAMBARAM TALUK, CHENGALPATTU DISTRICT, WITHIN THE LIMITS OF ST. THOMAS MOUNT PANCHAYAT UNION

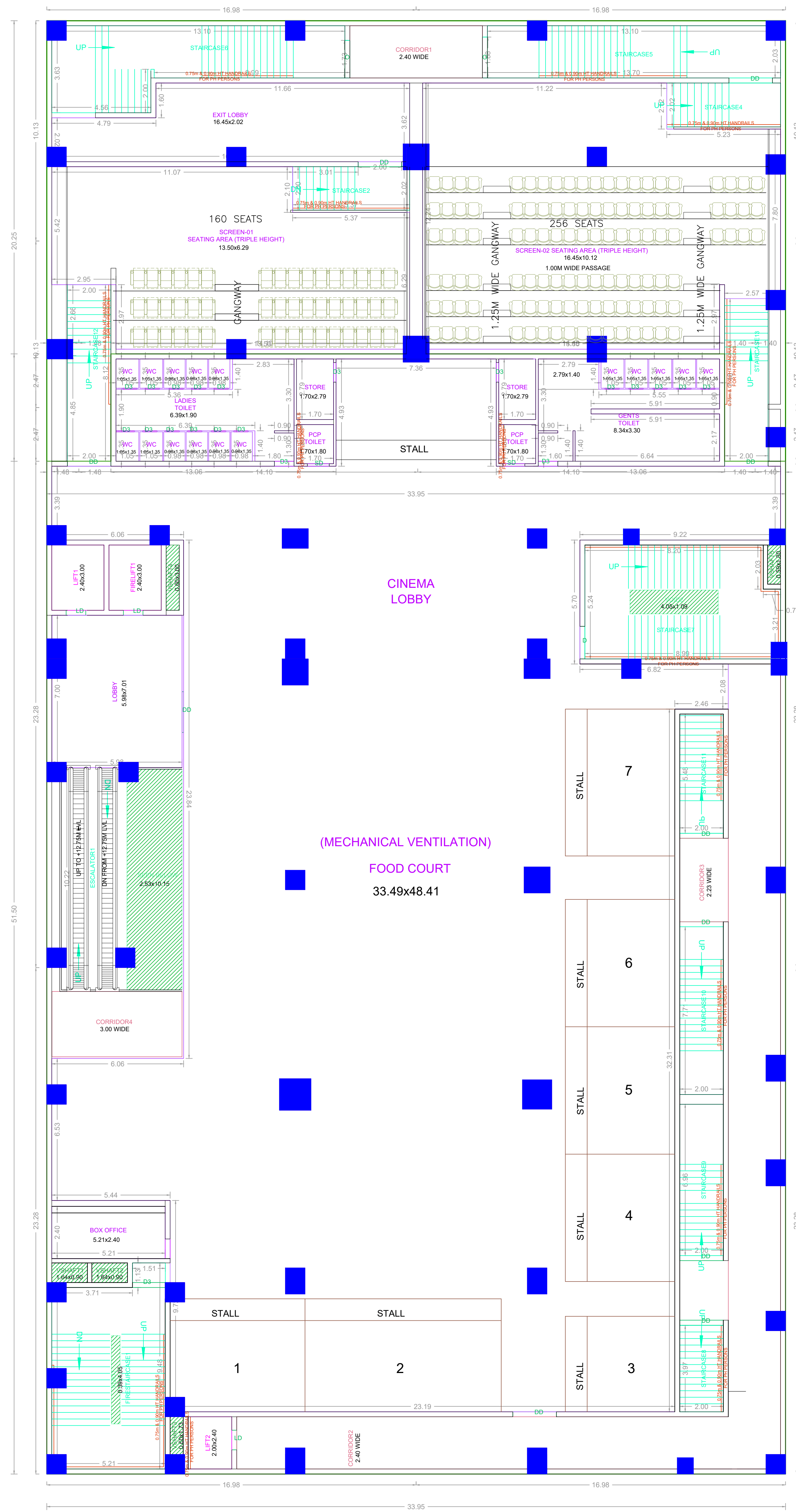

SECOND FLOOR PLAN

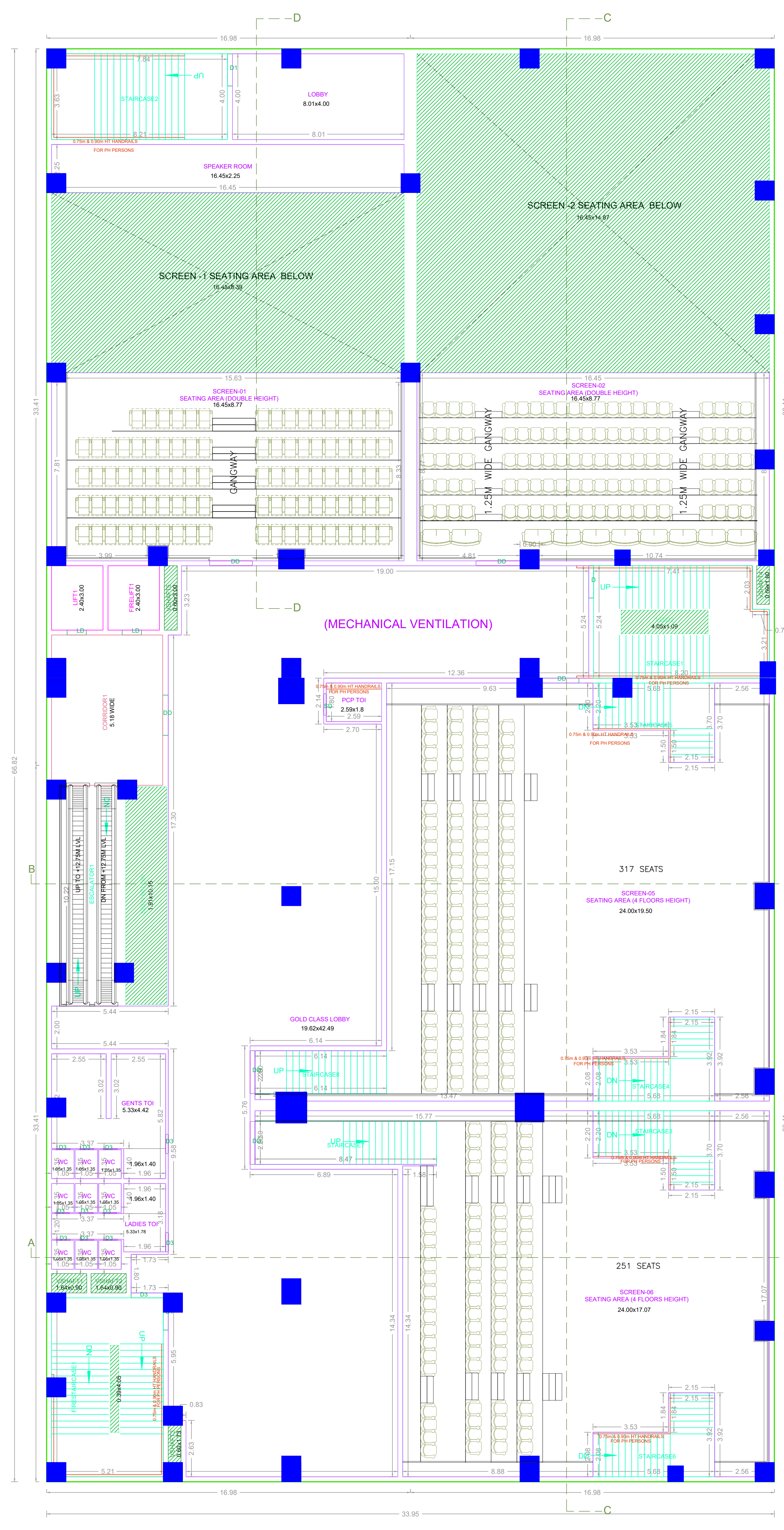

THIRD FLOOR PLAN

APPROVAL CONDITION

SCALE: 1:100

CHENNAI METROPOLITAN DEVELOPMENT AUTHORITY
APPROVED

SUBJECT TO THE CONDITIONS MENTIONED IN THIS OFFICE

This Planning Permission issued under the Town and Country Planning Act, 1962 and the Chennai Metropolitan Act, 1958. It is valid only after building Permit is issued by the concerned Local Body.

For Check/Planner / Chief Planner / Member Secretary
High Rise Building / Non High Rise Building
This Approval is valid only after building Permit is issued by the concerned Local Body.

KEY/KEY NO. 096

QR CODE

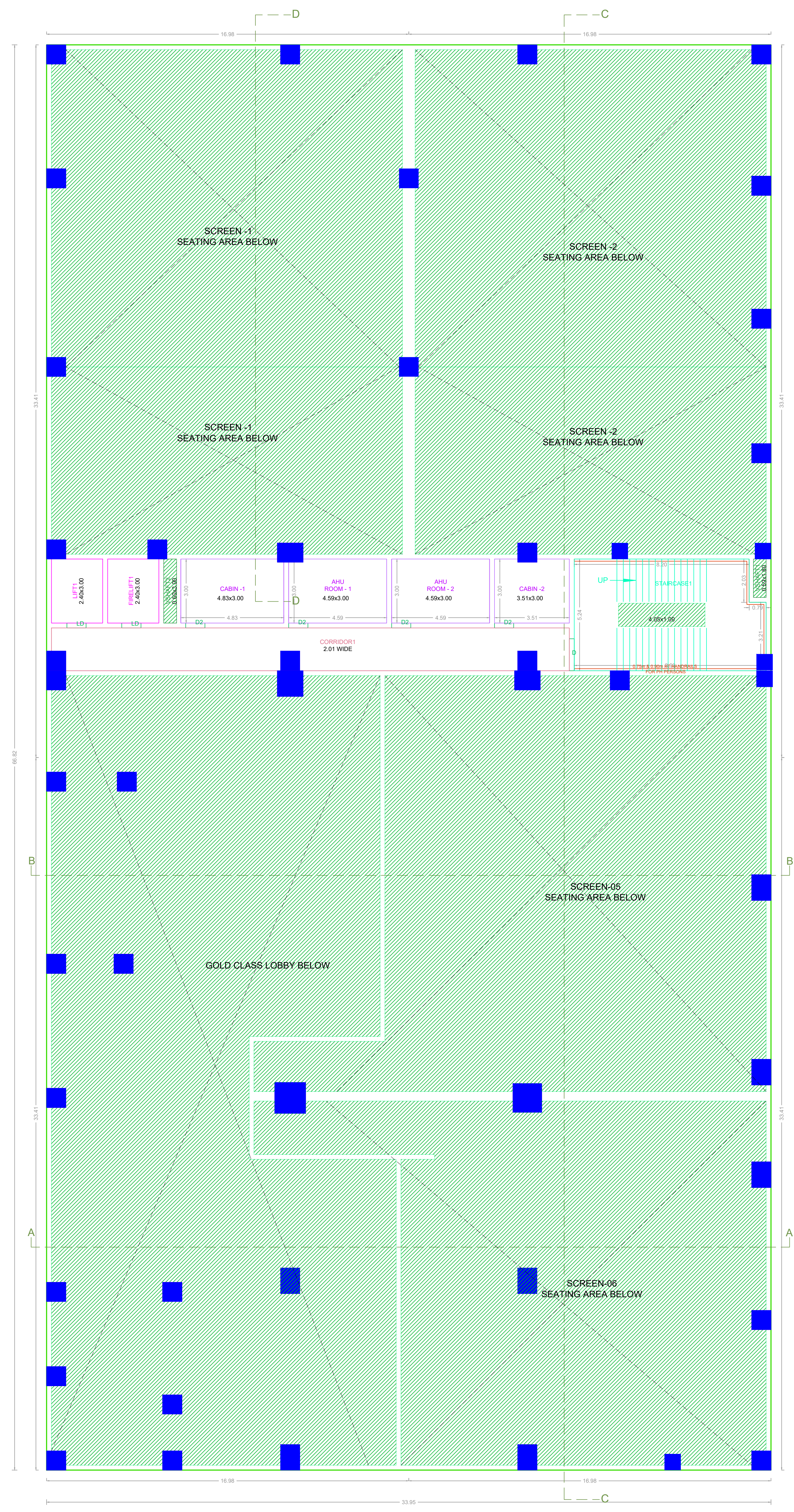

MEZZANINE @ 3 FLOOR PLAN

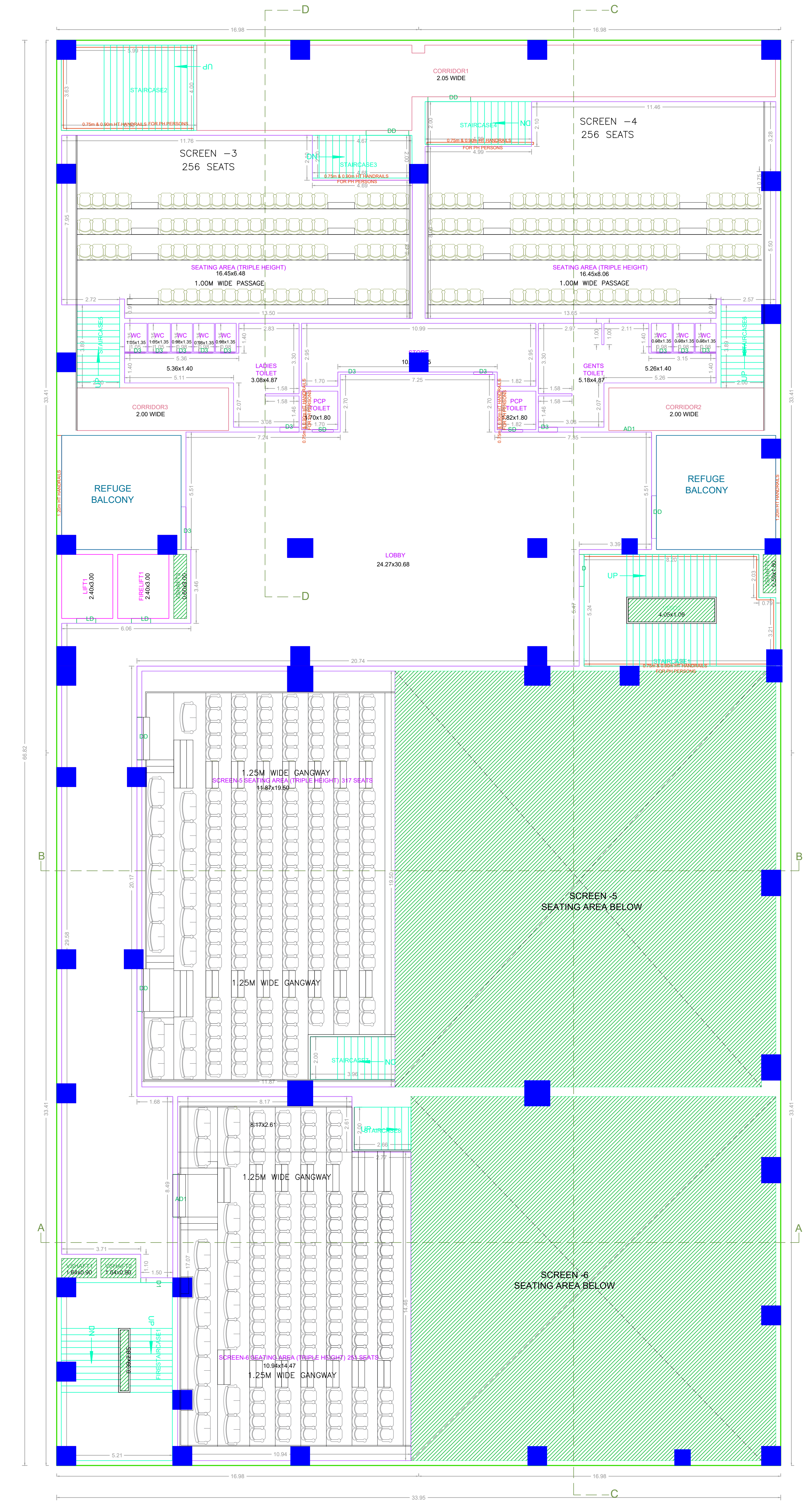

FOURTH FLOOR PLAN

APPROVAL CONDITION

SCALE 1:100

CHENNAI METROPOLITAN DEVELOPMENT AUTHORITY

APPROVED

SUBJECT TO THE CONDITIONS MENTIONED IN THIS OFFICE

This Planning Permission issued under the provisions of the Chennai Metropolitan Development Authority Act, 1971 and the Chennai Metropolitan Development Authority (Amendment) Act, 2015 and 2019.

For (Client/Planner / Chief Planner / Member Secretary)
 High Rise Building / Non High Rise Building
 This Approval is valid only after building Permit is issued by the concerned Local Body.

KEY/KEY NO. 096

QR CODE

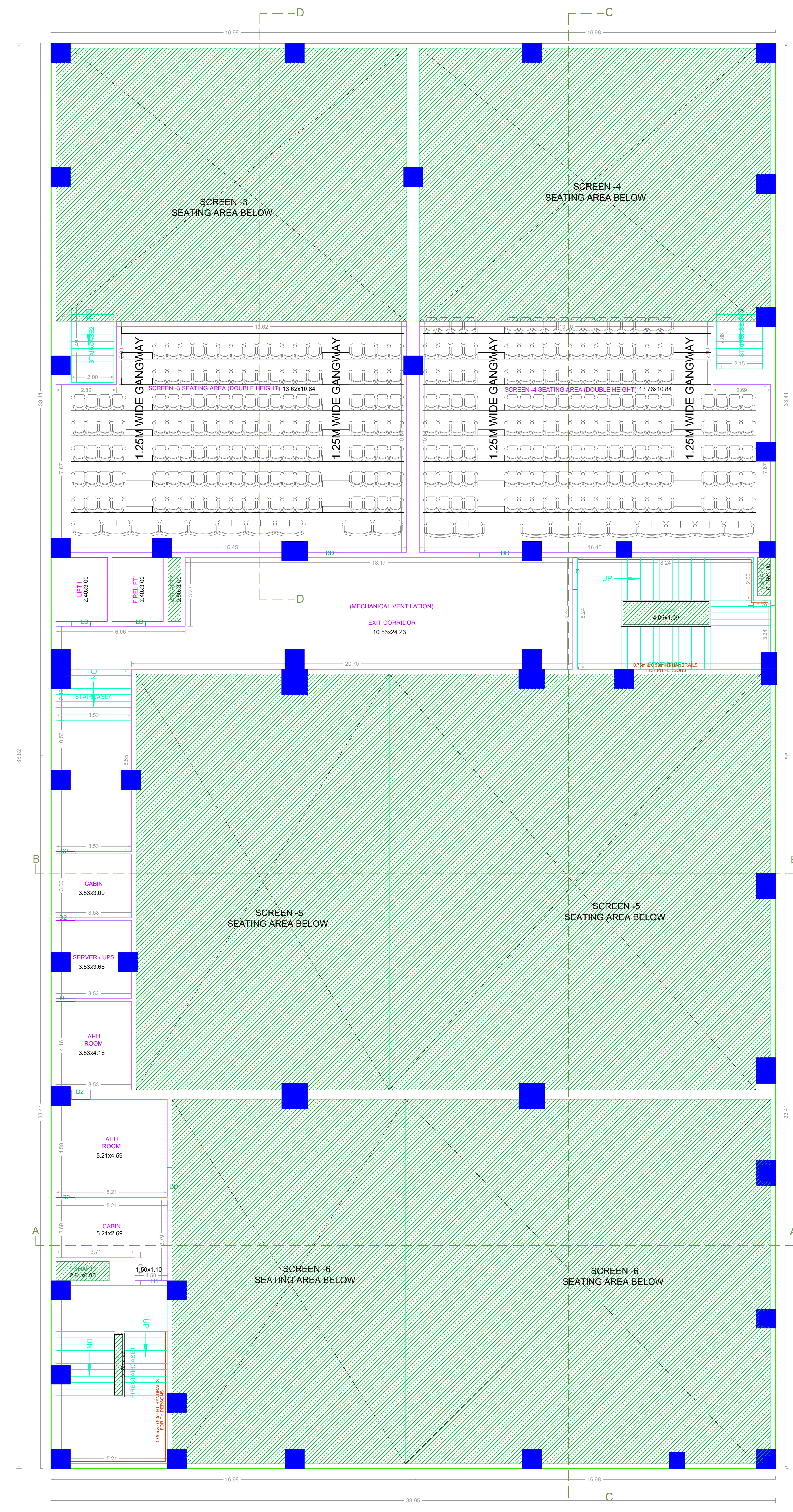

FIFTH FLOOR PLAN

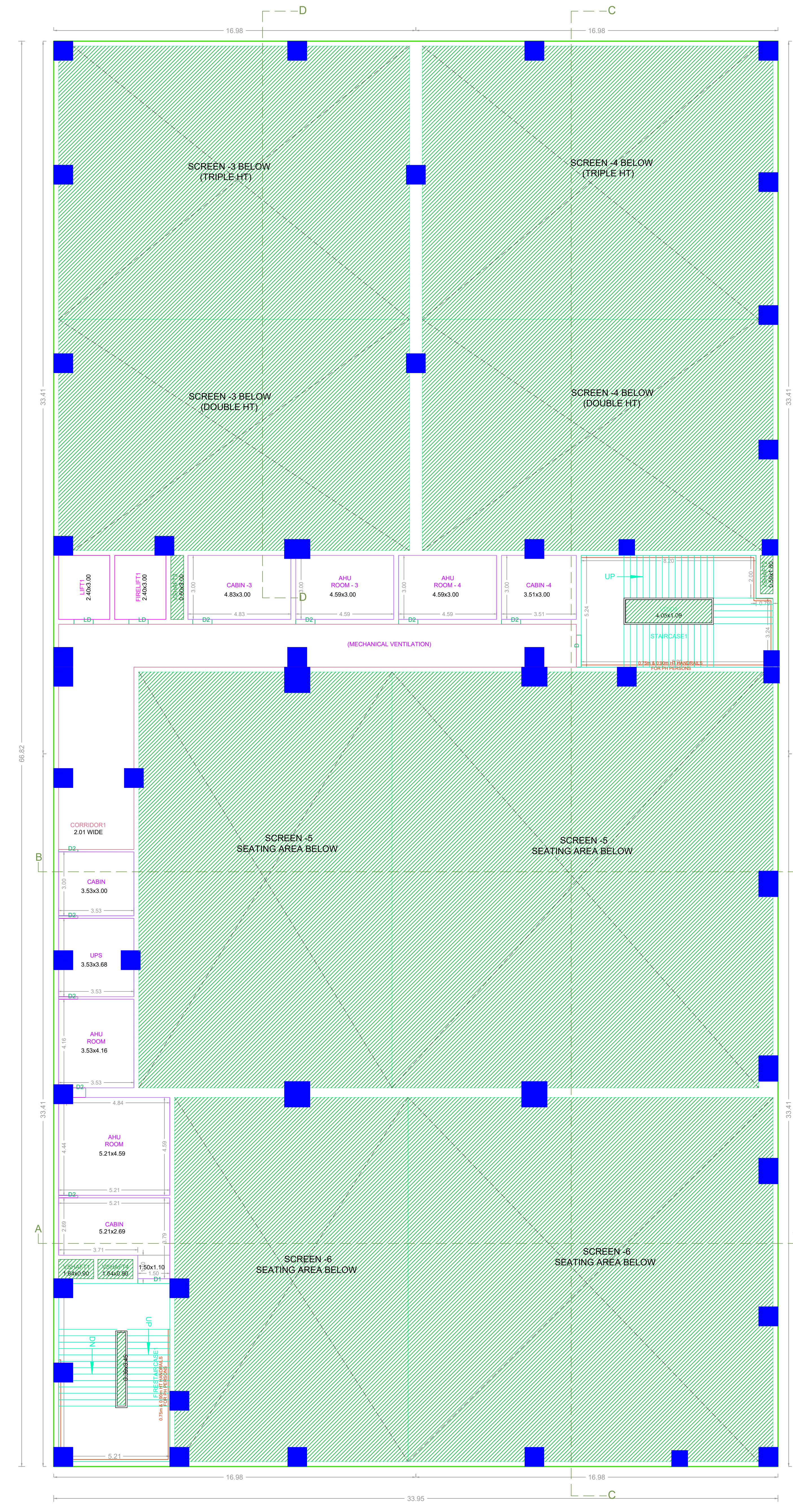

MEZZANINE @ 5 FLOOR PLAN

APPROVAL CONDITION

SCALE 1:100

CHENNAI METROPOLITAN DEVELOPMENT AUTHORITY
APPROVED
 SUBJECT TO THE CONDITIONS MENTIONED IN THIS OFFICE

This Planning Permission is issued under the provisions of the Chennai Metropolitan Development Authority Act, 1962 (No. 60 of 1962) and the Chennai Metropolitan Development Authority (Amendment) Act, 1991 (No. 6 of 1991).

For Check/Planner / Chief Planner / Member Secretary
 High Rise Building / Non High Rise Building
 This Approval is valid only after building Permit is issued by the concerned Local Body.

KEY NO. 096 **QR CODE**

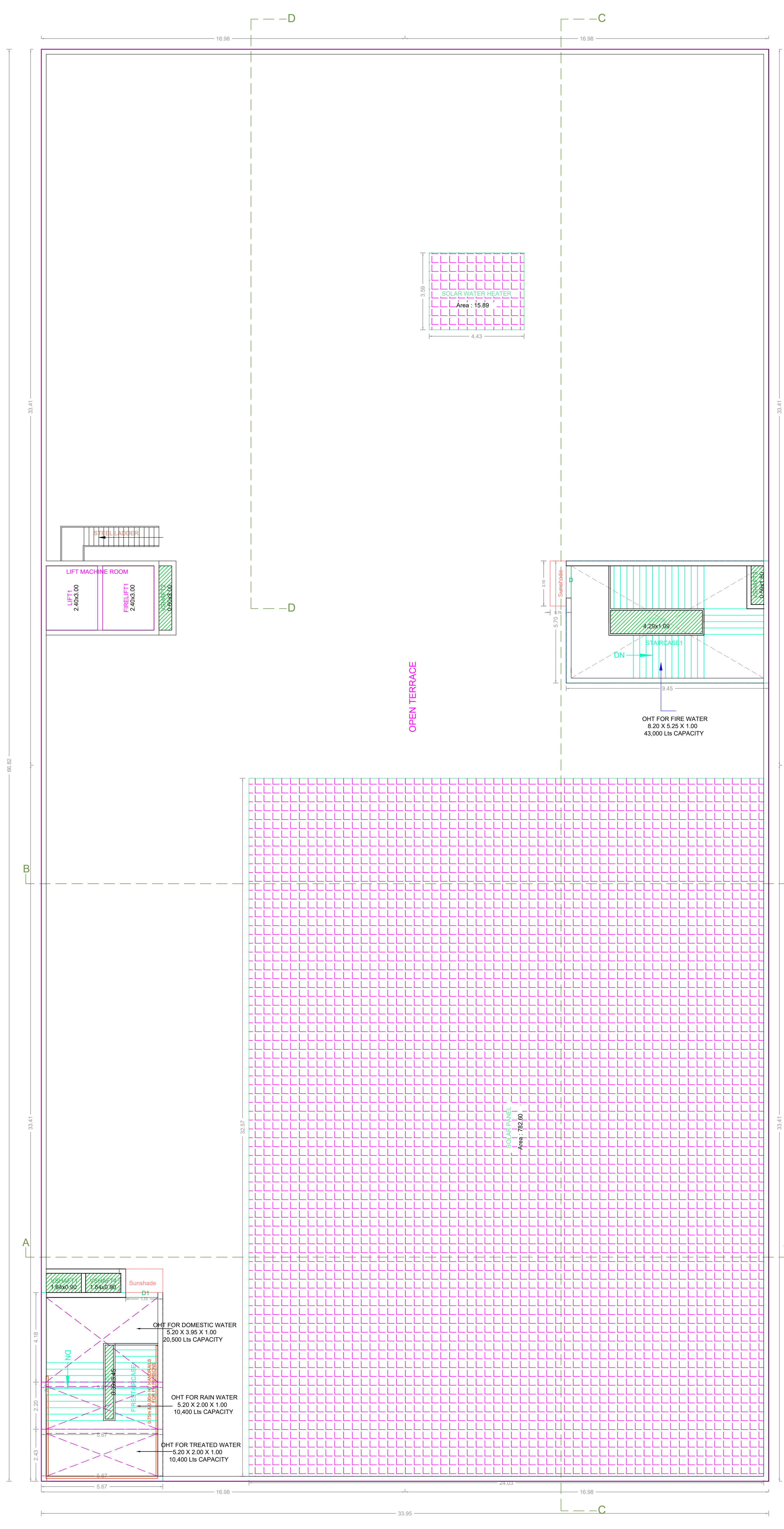

TERRACE FLOOR PLAN

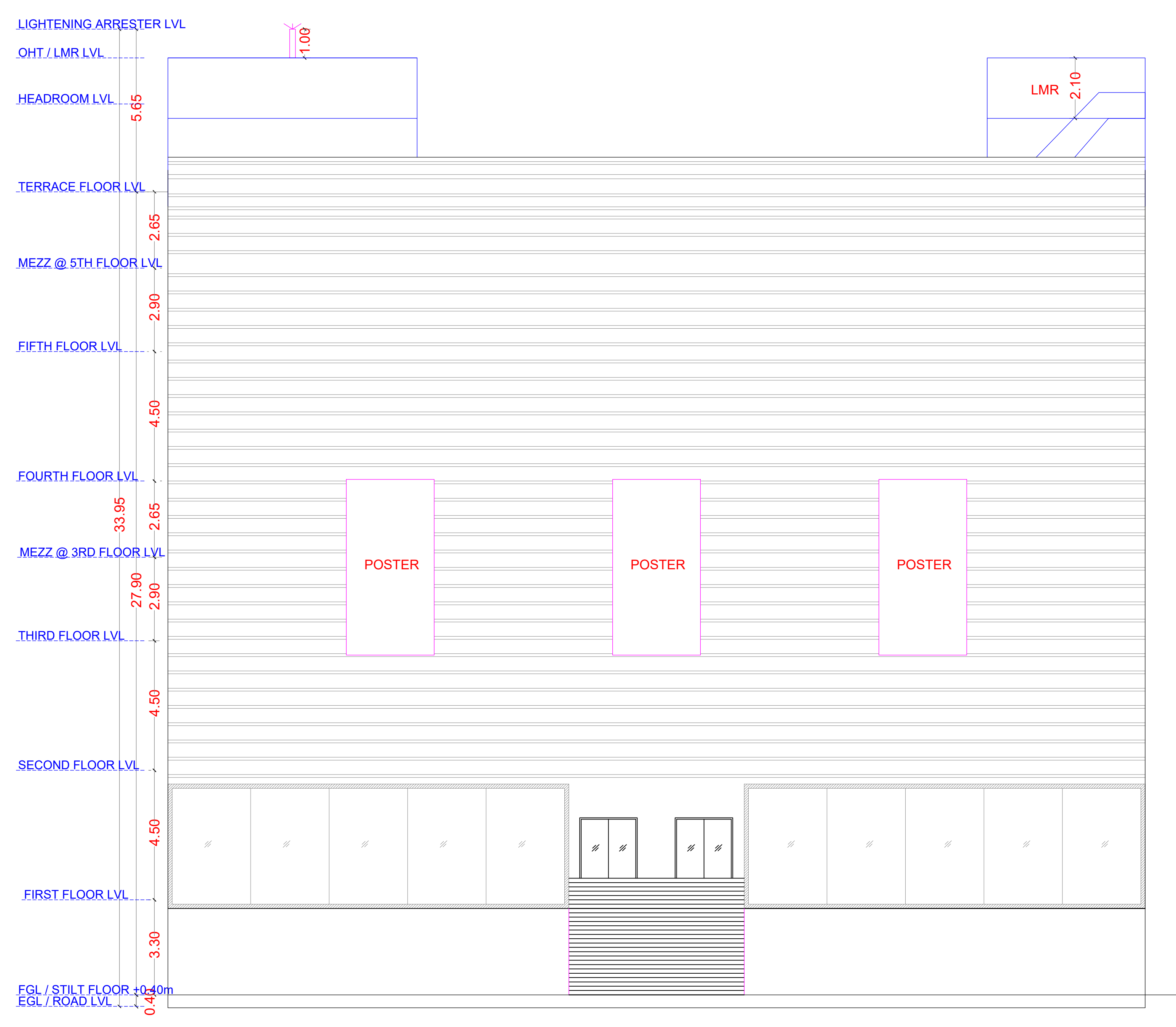

FRONT ELEVATION

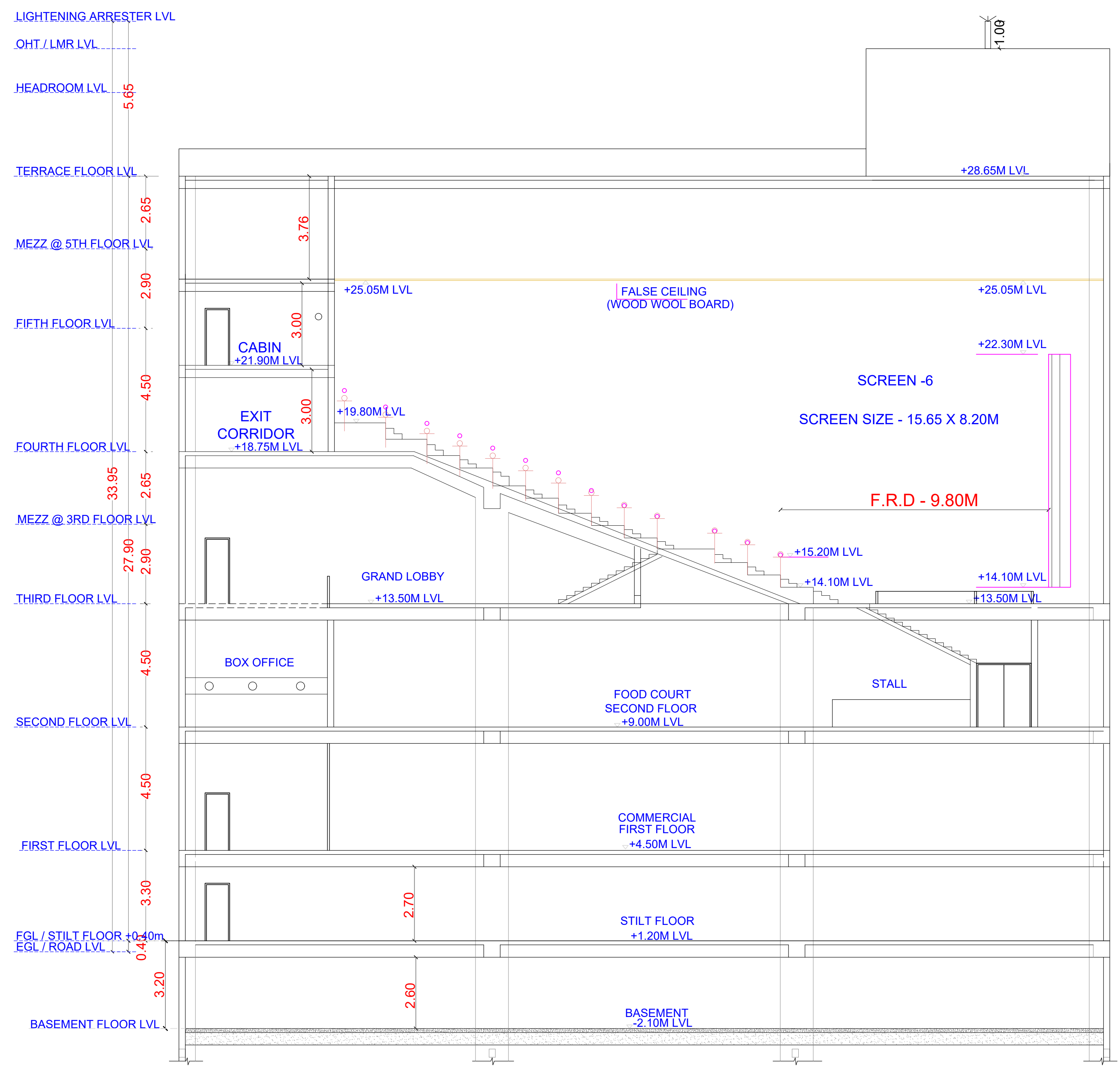

SECTION - AA

APPROVAL CONDITION	
SCALE: 1:100	
CHENNAI METROPOLITAN DEVELOPMENT AUTHORITY	
APPROVED	
SUBJECT TO THE CONDITIONS MENTIONED IN THIS OFFICE	
<p>The Planning Permission issued under the provisions of the Chennai Metropolitan Development Authority Act, 1971 is valid only for the purpose of the construction of the building as shown in the approved drawings and shall be subject to the provisions of the Act and the Rules made thereunder.</p> <p>For Chief Planner / Chief Planner / Member Secretary High Rise Building / Non High Rise Building This Approval is valid only after building Permit is issued by the concerned Local Body.</p>	
KEY NO. 096	QR CODE

FLOOR NAME	SHEET NO. 7/7
FLOOR NAME	
PLAN SHOWING THE PROPOSED CONSTRUCTION OF HIGH-RISE BUILDING CONSISTING OF EXTENDED BASEMENT FLOOR + STILT FLOOR (PART) / GROUND FLOOR (PART) + 3 FLOORS (MEZZANINE AT + 3RD FLOOR) + 4TH FLOOR + 5TH FLOOR + MEZZANINE AT 5TH FLOOR THEATRE BUILDING (6 SCREENS) WITH SHOPS & FOOD COURT AT TAMBARAM VELACHERY MAIN ROAD, SANTHOSHURAM, MEDAVAKAM, CHENNAI - 600 073 COMPRISED IN S.NO. 64/1A1B OF VENGAIASAL VILLAGE, TAMBARAM TALUK, CHENGALPATTU DISTRICT, WITHIN THE LIMITS OF ST. THOMAS MOUNT PANCHAYAT UNION	

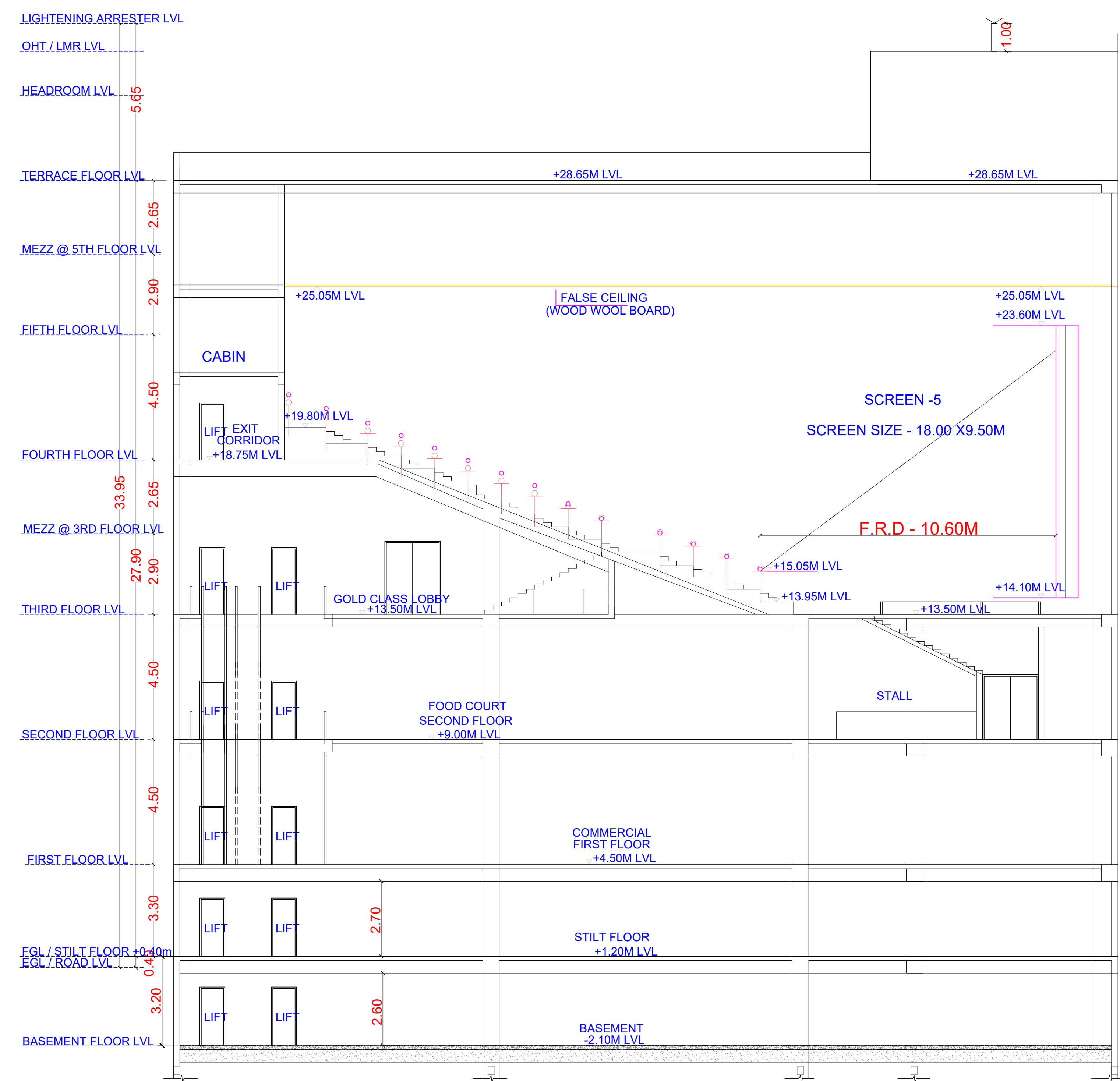

SECTION - BB

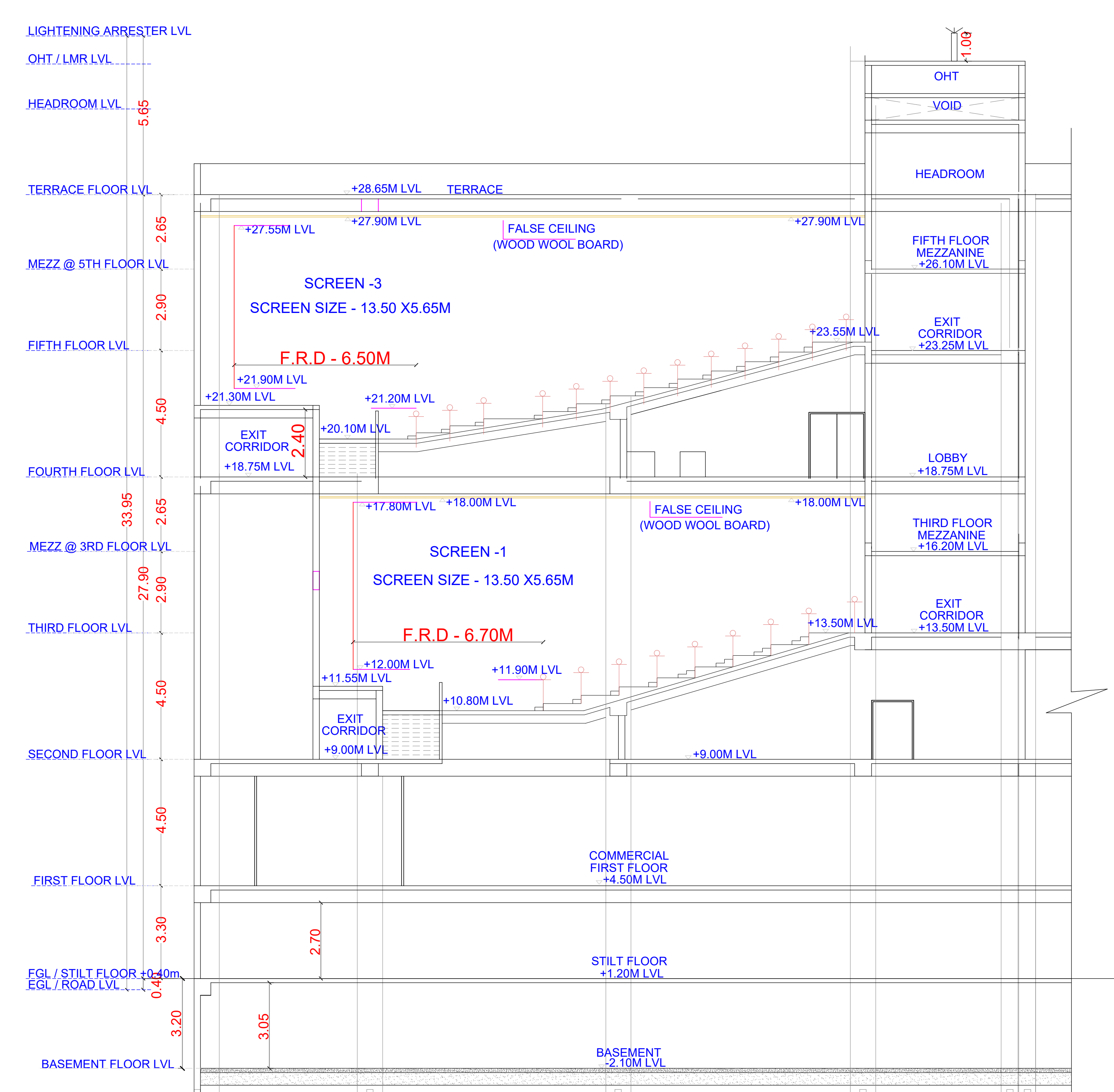

SECTION - DD

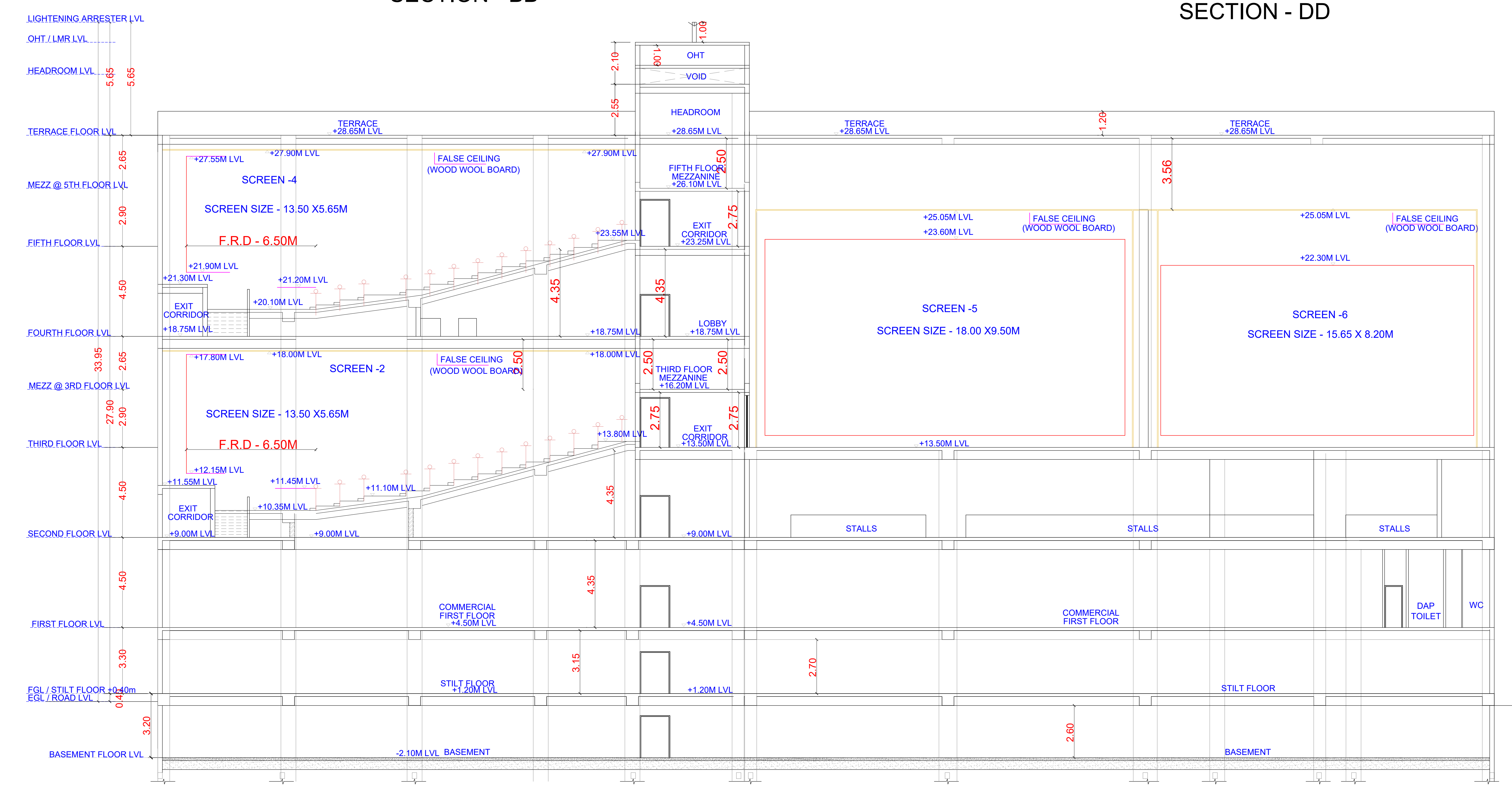

SECTION - CC

APPROVAL CONDITION
SCALE 1:100
CHENNAI METROPOLITAN DEVELOPMENT AUTHORITY
APPROVED
SUBJECT TO THE CONDITIONS MENTIONED IN THIS OFFICE
For Chief Planner / Chief Planner / Member (Secretary) High Rise Building / Non High Rise Building This Approval is valid only after building Permit is issued by the concerned Local Body.
KEY NO. 096
QR CODE