

**EARLIER APPROVAL:-**  
 P.P.No: PP/149/90, Dated: 17.07.1990.  
 B.A.No:BA/173/92, Dated: 11.05.1992.  
 LETTER.No:C4/19461/89, Dated: 17.07.1990.

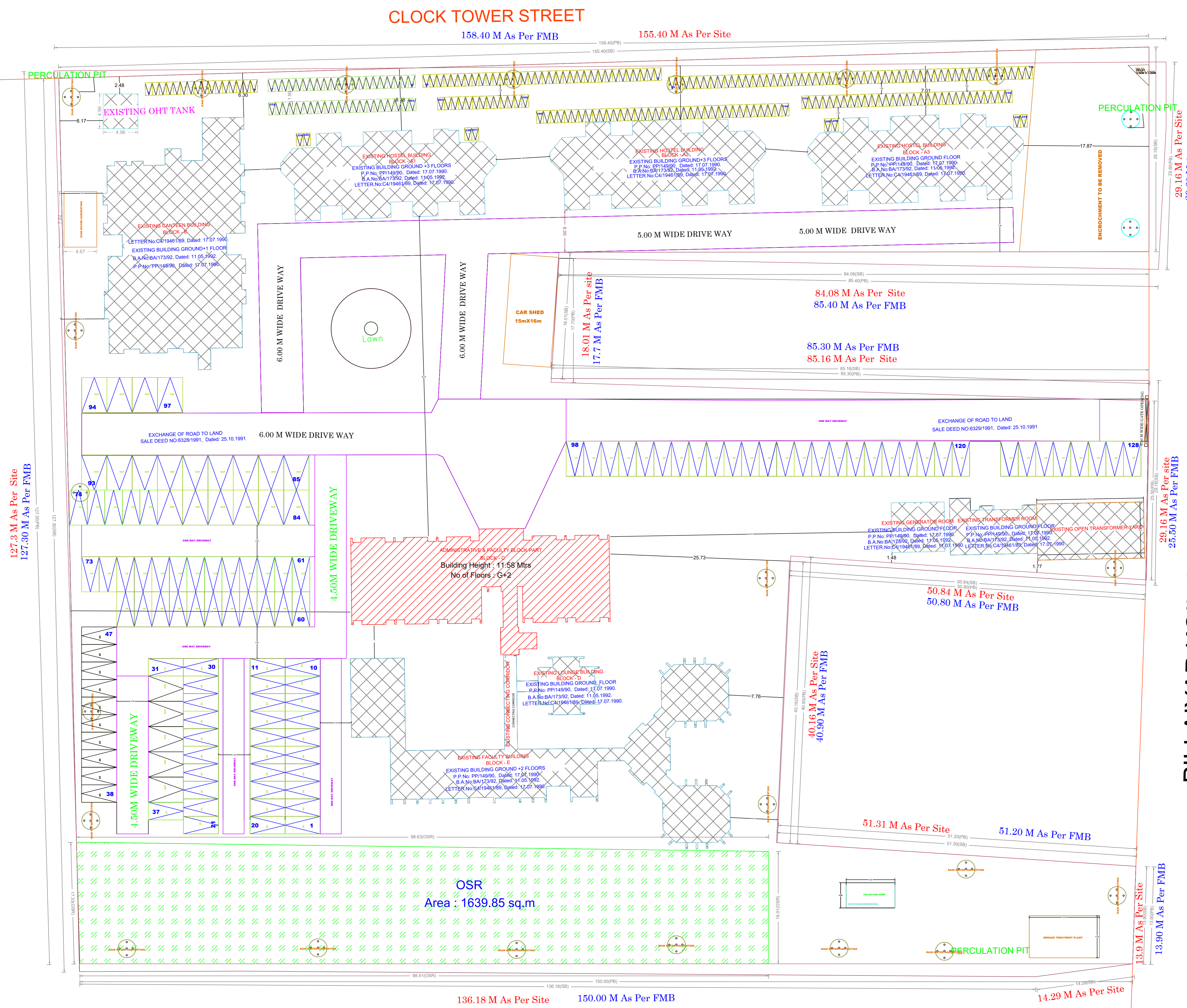

**SITE PLAN**  
(Scale - 1:250)

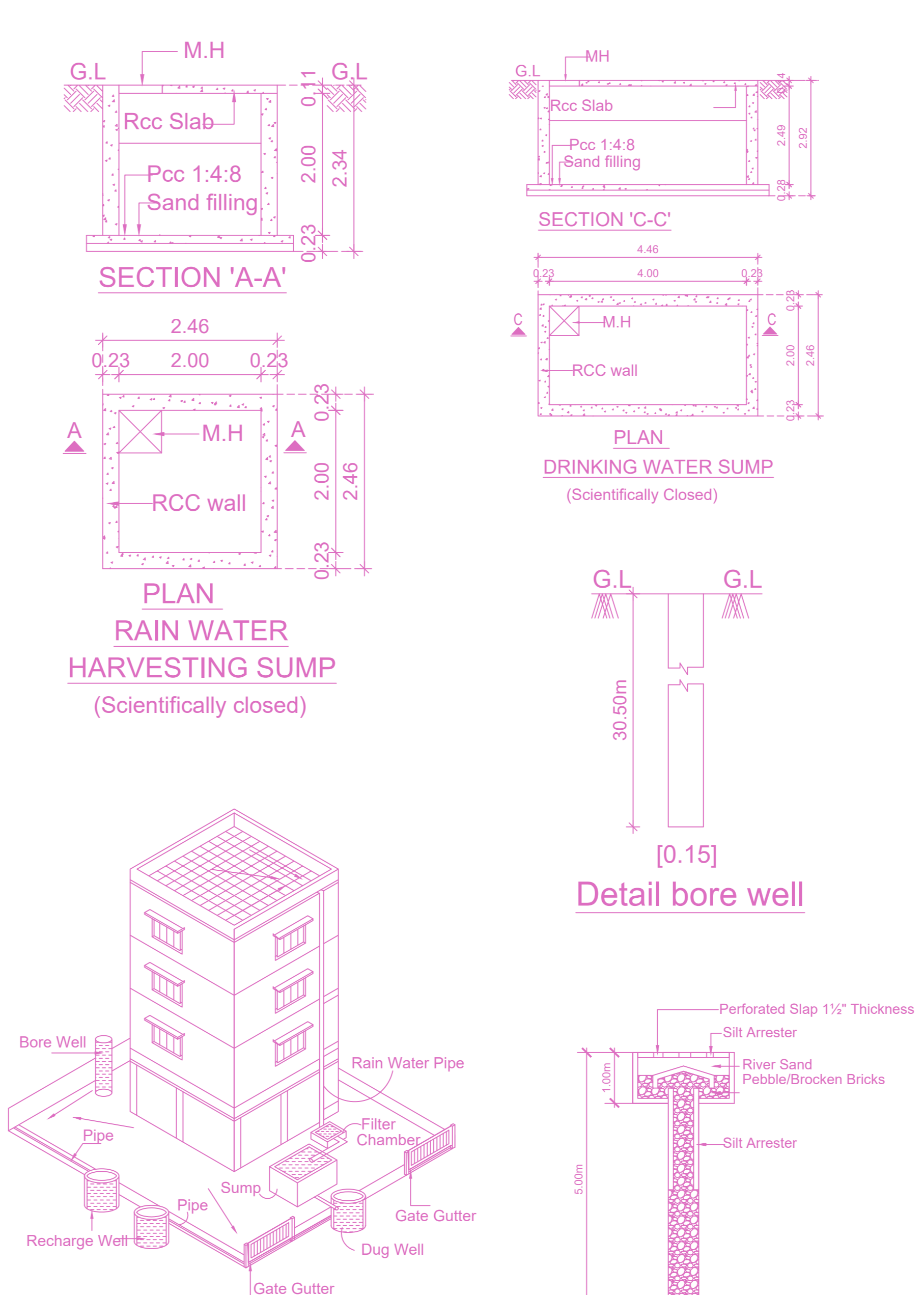

Proposed Rain Water Harvesting System  
 Provided as per CBR Norms Drawing No.3A  
 Not To Scale

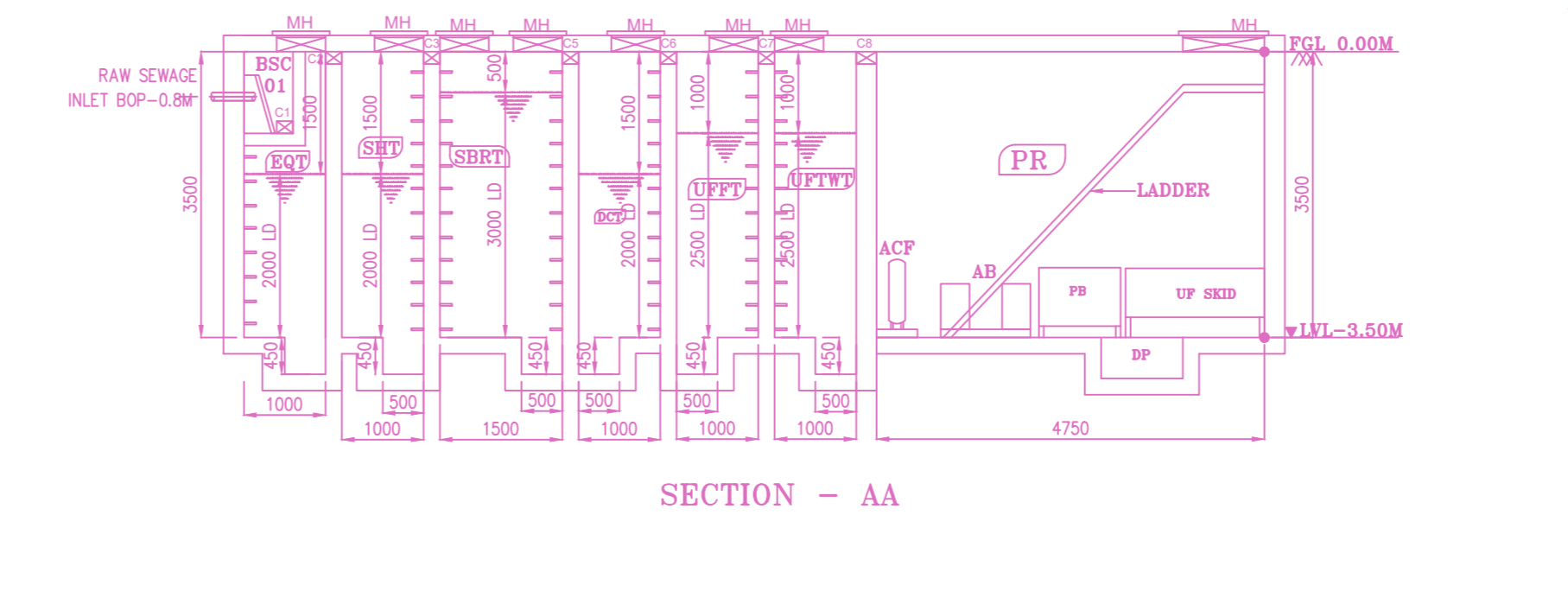
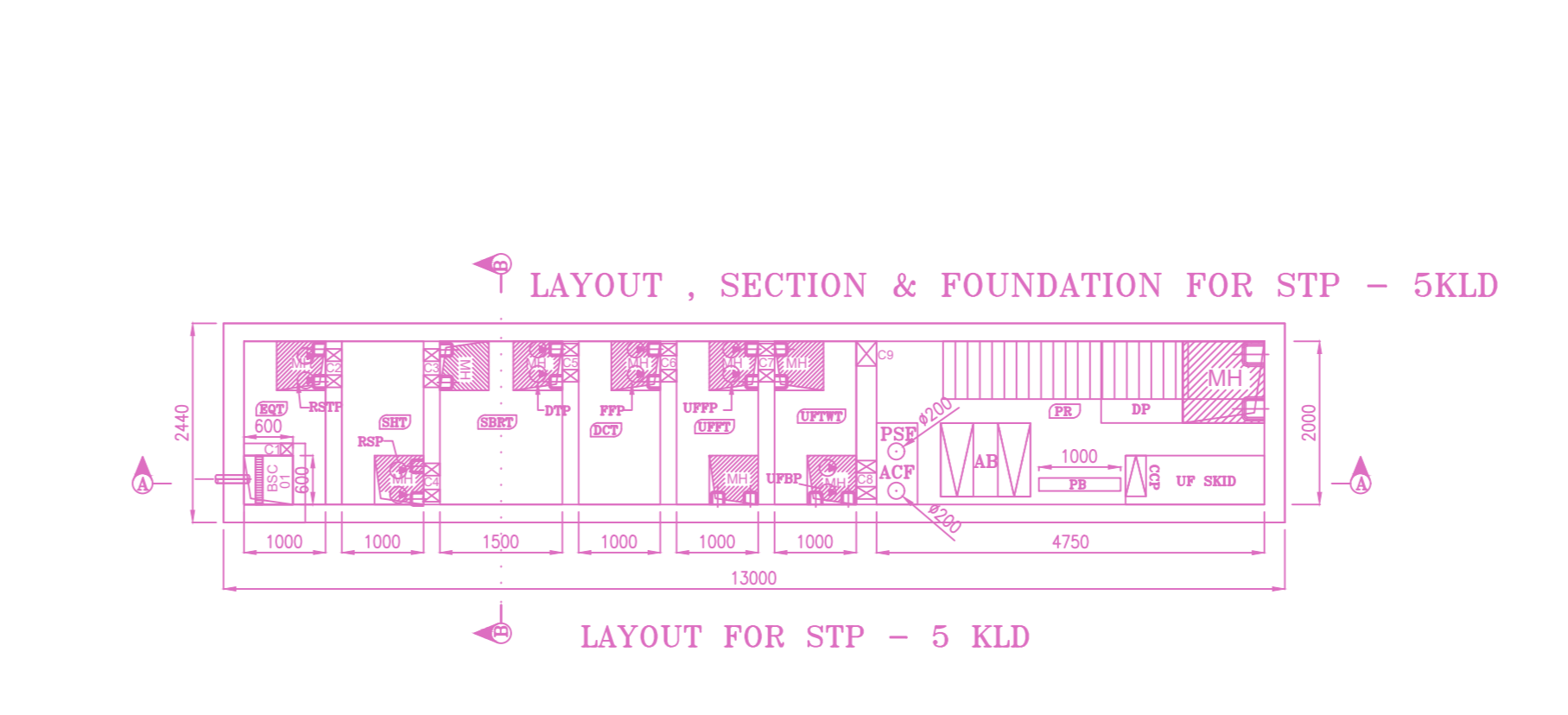
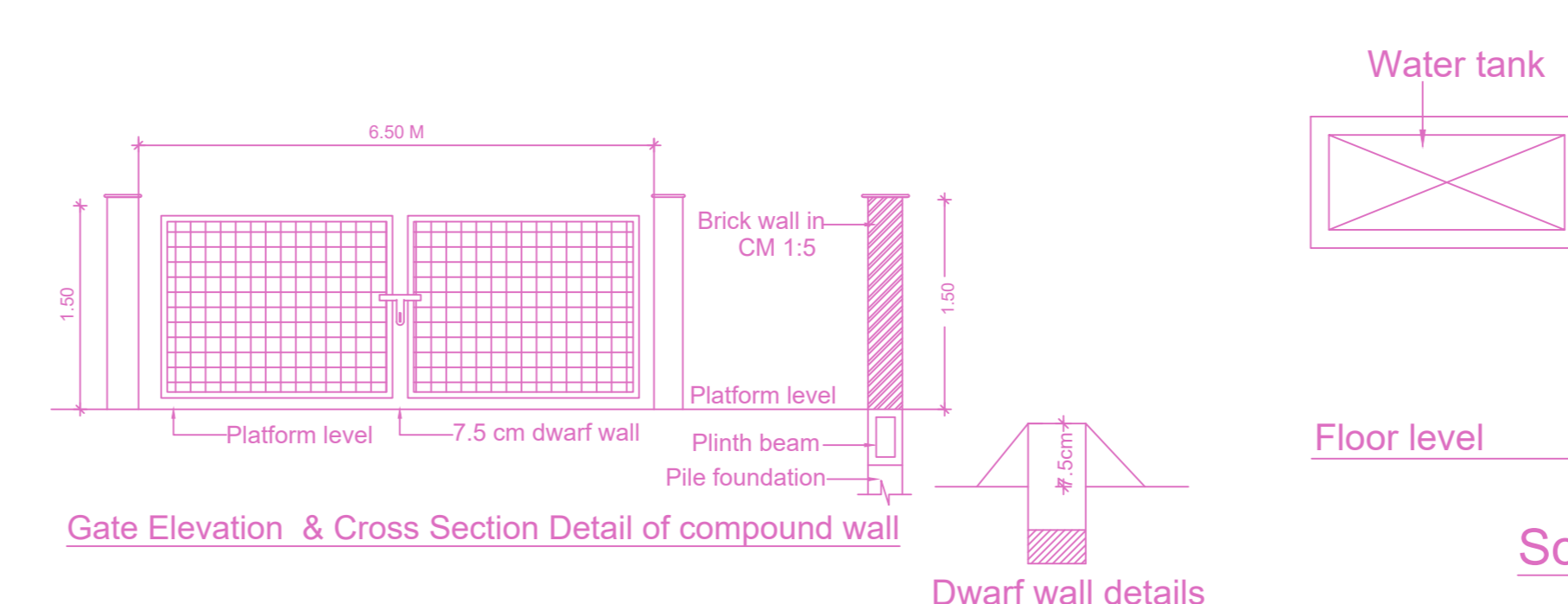

**BUILDING WISE FSI STATEMENT**

BUILDING	NO OF SAME BUILDING	FSI AREA				DU	TOTAL FSI AREA
		COMM.	RESI.	IND.	INST.		
A (ADMINISTRATIVE & FACULTY)		0.00	0.00	0.00	1318.89	0	1318.89
<b>Total</b>		0.00	0.00	0.00	1318.89	0	1318.89

**FLOOR WISE FSI STATEMENT: A (ADMINISTRATIVE & FACULTY)**

FLOORS	FSI AREA				DU	TOTAL FSI AREA
	COMM.	RESI.	IND.	INST.		
GROUND FLOOR	0.00	0.00	0.00	436.53	0	436.53
FIRST FLOOR	0.00	0.00	0.00	441.78	0	441.78
SECOND FLOOR	0.00	0.00	0.00	440.58	0	440.58
Terrace	0.00	0.00	0.00	0.00	0	0.00
<b>Total</b>	0.00	0.00	0.00	1318.89	0	1318.89

**FLOOR AREA IN Sqm**

BLOCK NAME	FLOORS	Existing		Proposed		Existing FSI area
		App.Area	Area	App.Area	F.S.I AREA	
ADMINISTRATIVE AND FACULTY BLOCK	GROUND FLOOR	958.20	---	---	958.20	521.67
	1st FLOOR	958.20	---	---	958.20	516.42
	2nd FLOOR (PART)	501.86	---	440.58	942.44	501.86
CANTEN BLOCK	GROUND FLOOR	489.59	---	---	489.59	489.59
	1st FLOOR	399.58	---	---	399.58	399.58
HOSTEL BLOCK	GROUND FLOOR	279.92	---	---	---	---
	1st FLOOR	279.92	---	---	---	---
	2nd FLOOR	279.92	---	---	---	---
	3rd FLOOR	279.92	---	---	---	---
	STAIRCASE HEADROOM	17.19	---	---	---	---
SUB-STATION		79.00	---	---	79.00	79.00
TRANSFORMER & GENERATOR ROOM		---	58.57	---	58.57	58.57
CAR SHED		---	106.76	---	106.76	106.76
<b>GRAND TOTAL</b>		6,797.04	165.33	440.58	7,402.95	6,084.06

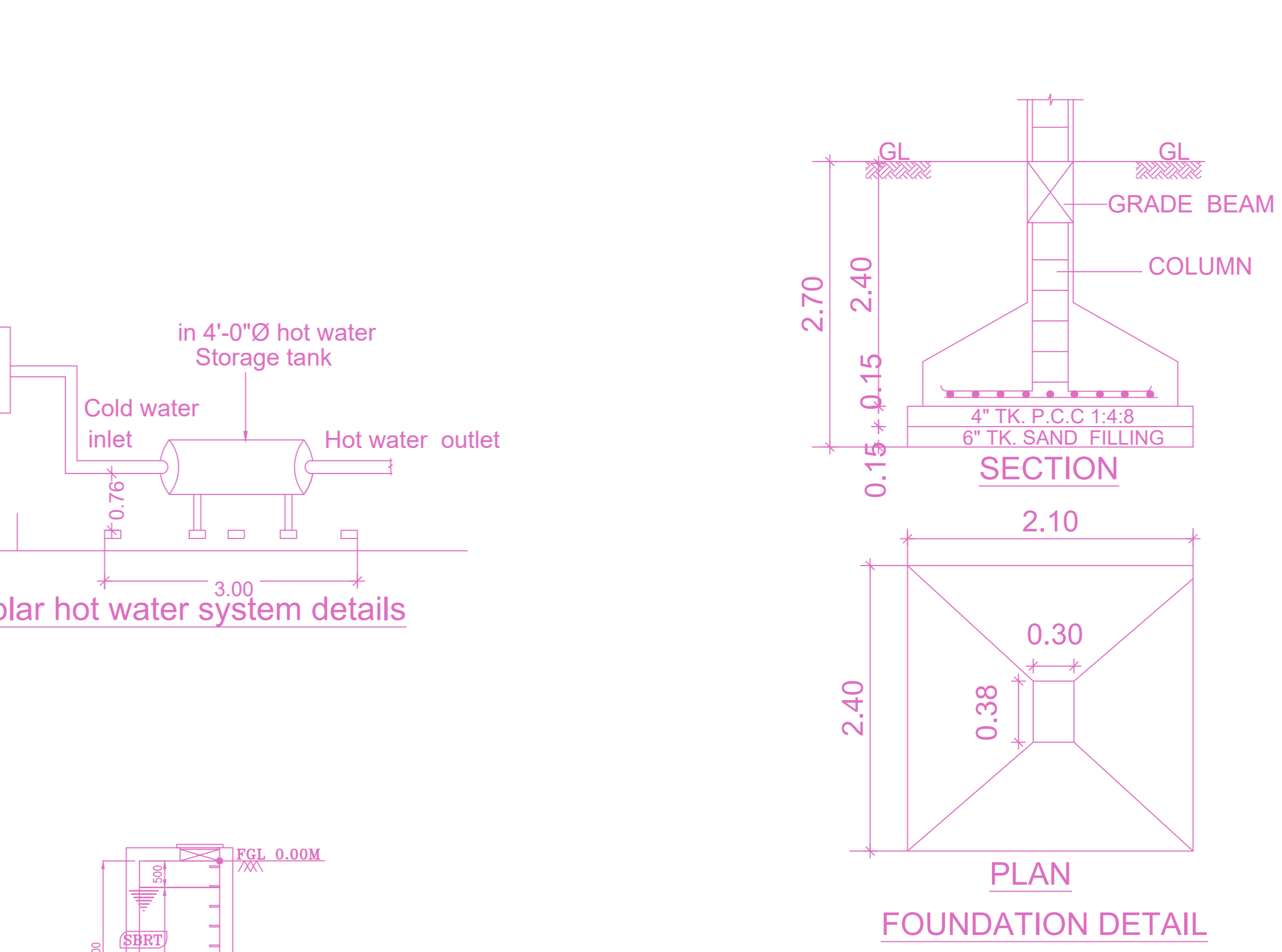

**APPROVAL CONDITION**

Previous File No. C4/19461/89  
 Approval No. ENCLOSED Permit No.

SCALE 1:100

**CHENNAI METROPOLITAN DEVELOPMENT AUTHORITY**  
**APPROVED**

SUBJECT TO THE CONDITIONS MENTIONED IN THIS OFFICE

KEY NO. 0688

GR CODE

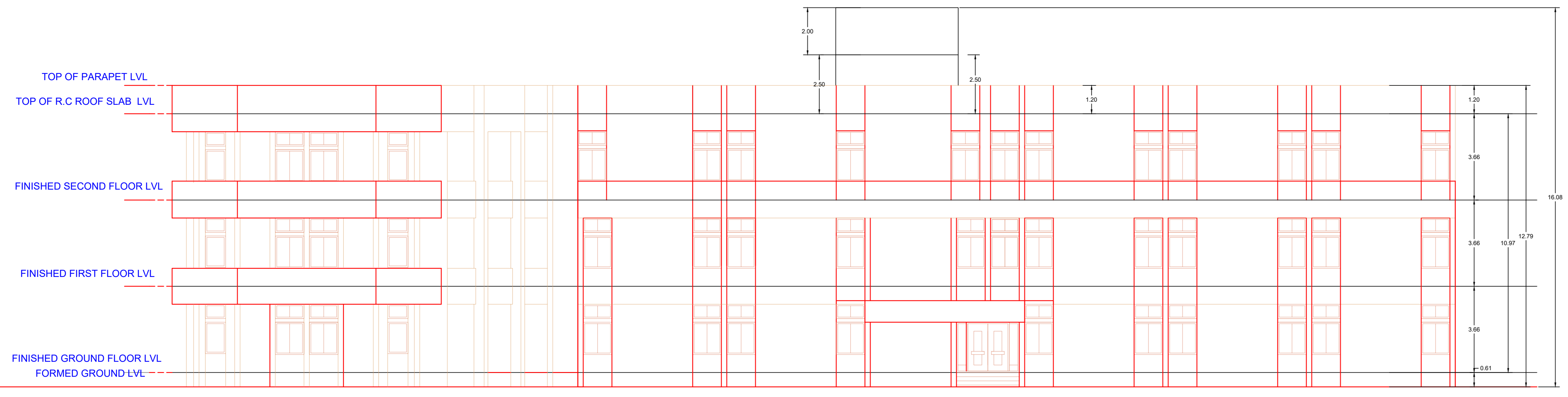

ELEVATION - A

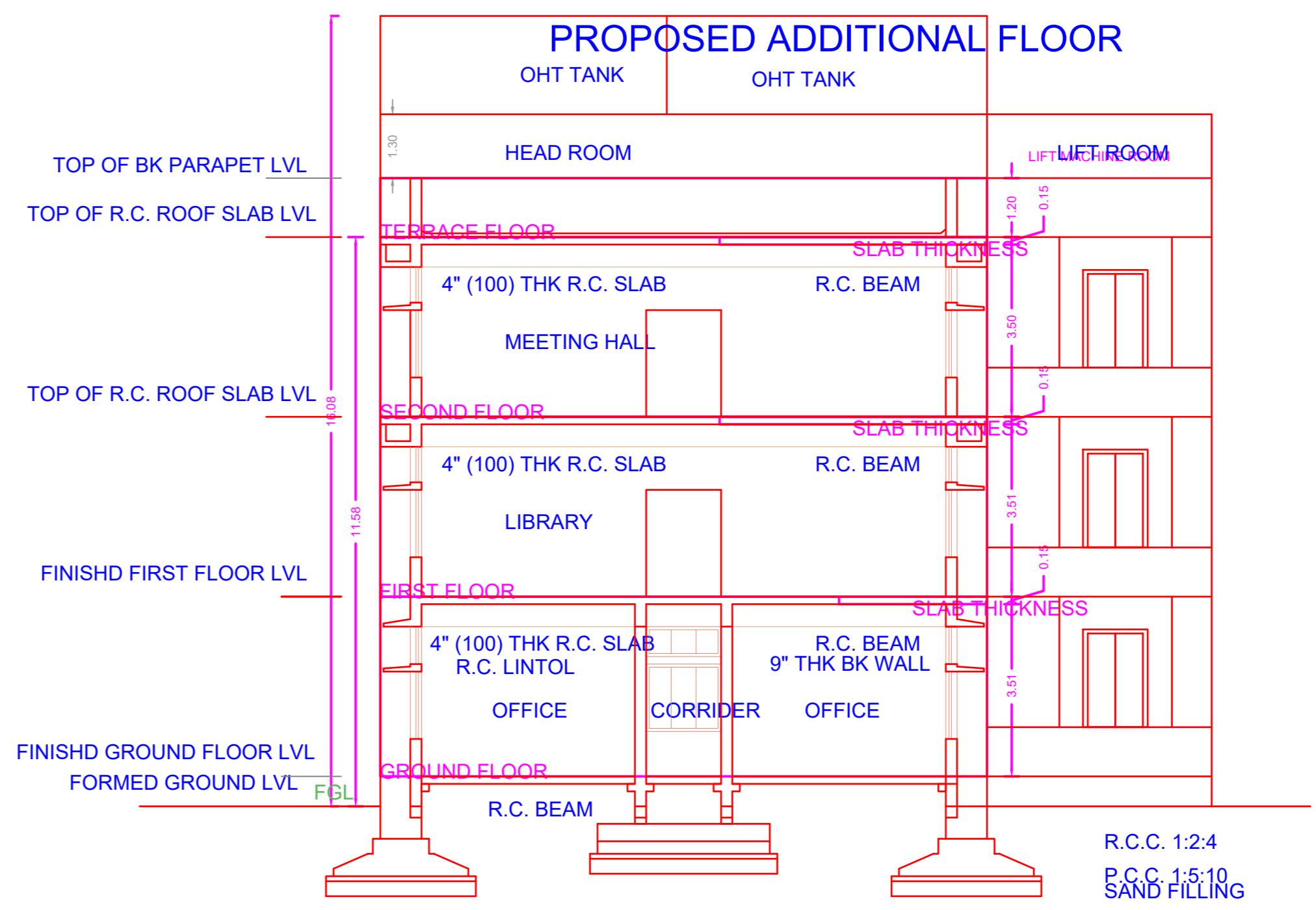

SECTION X-X

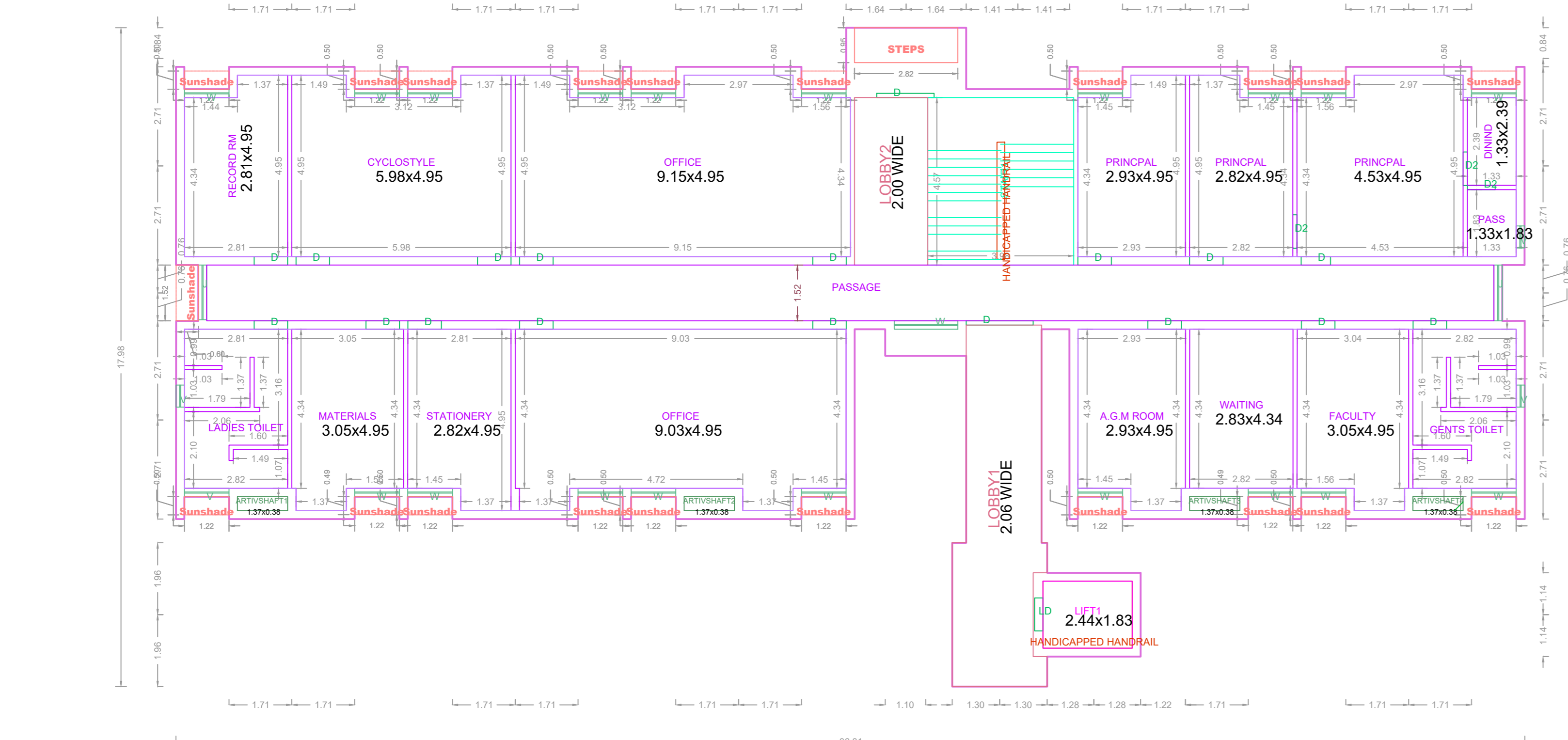

GROUND FLOOR PLAN (EXISTING)

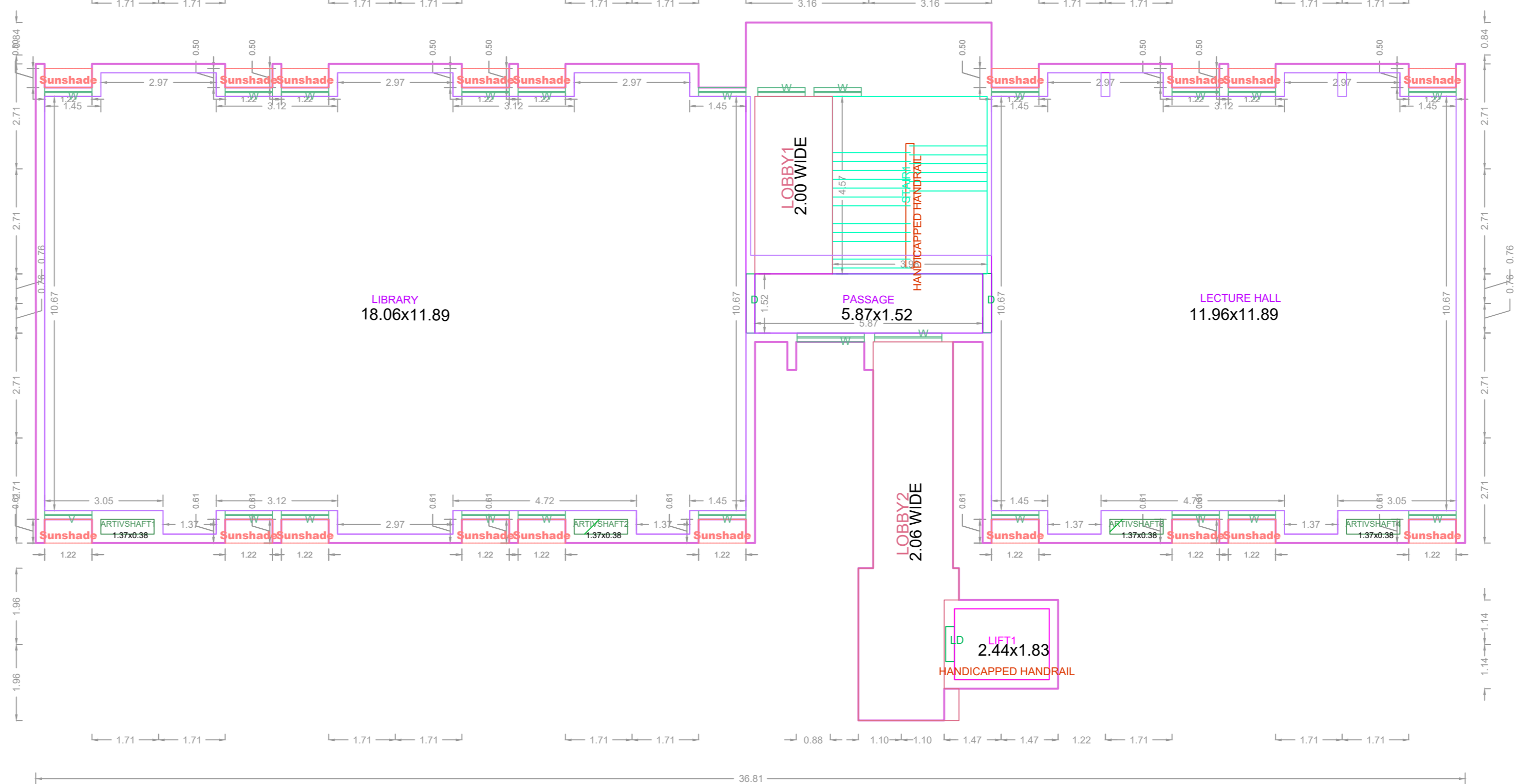

FIRST FLOOR PLAN (EXISTING)

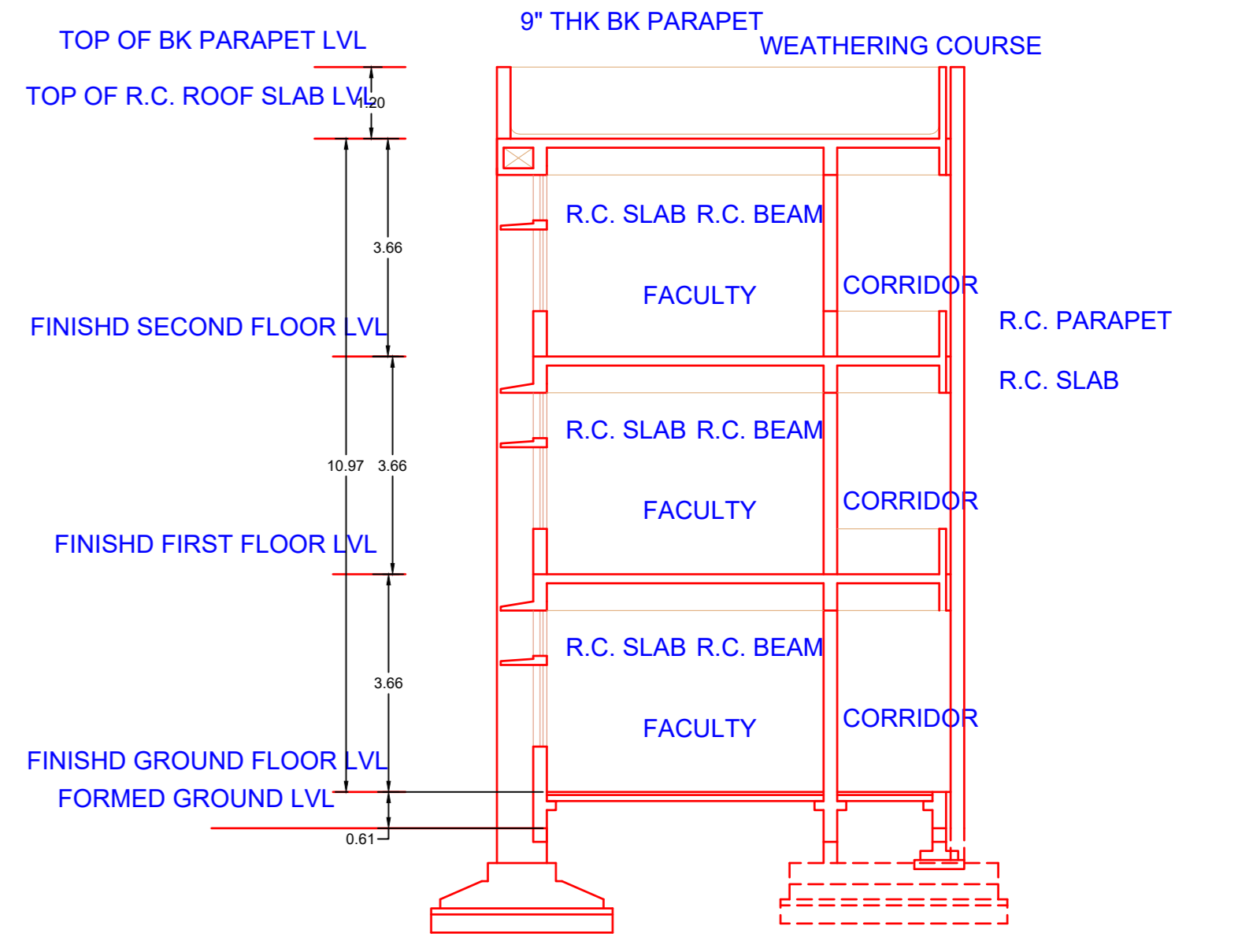

SECTION Z-Z

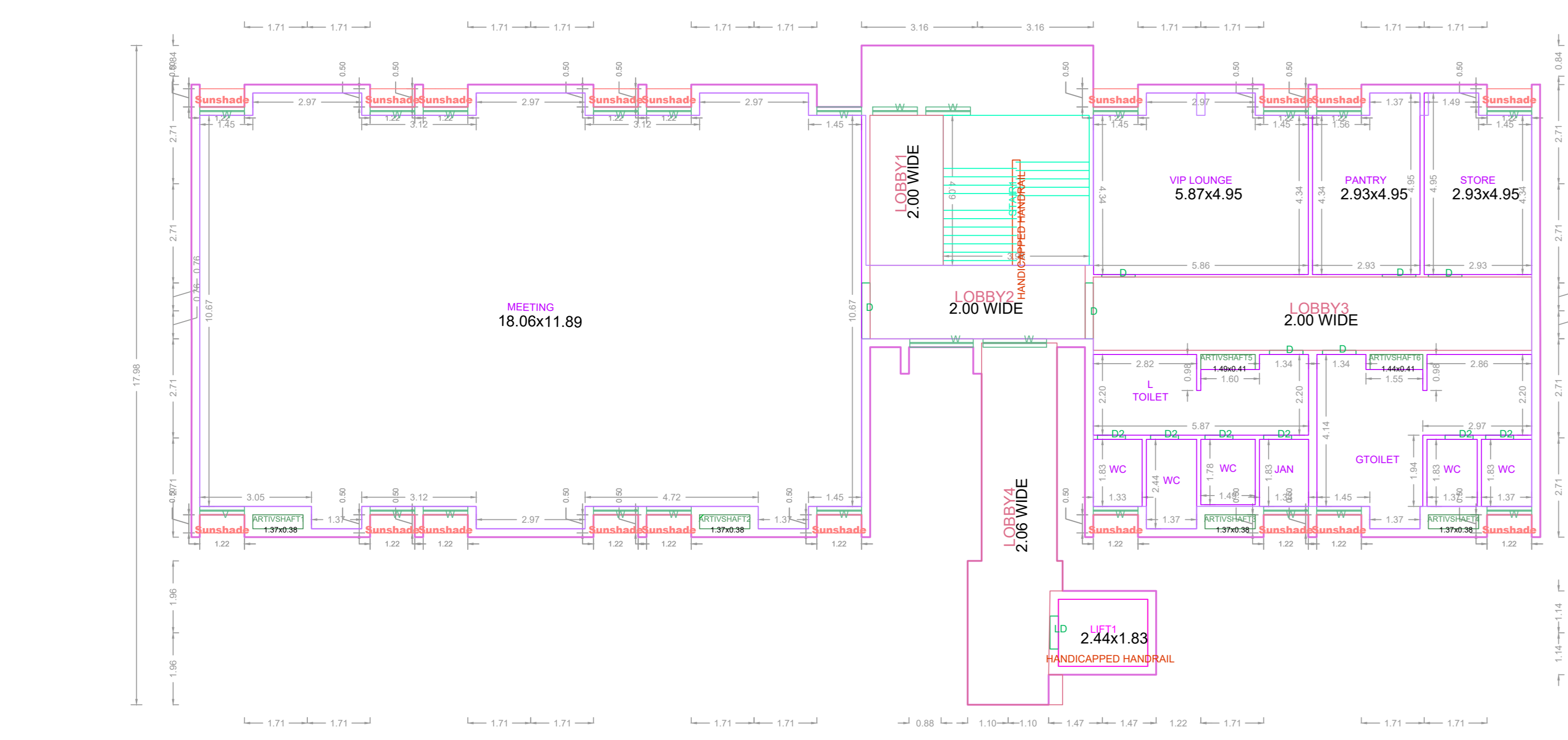

SECOND FLOOR PLAN PROPOSED

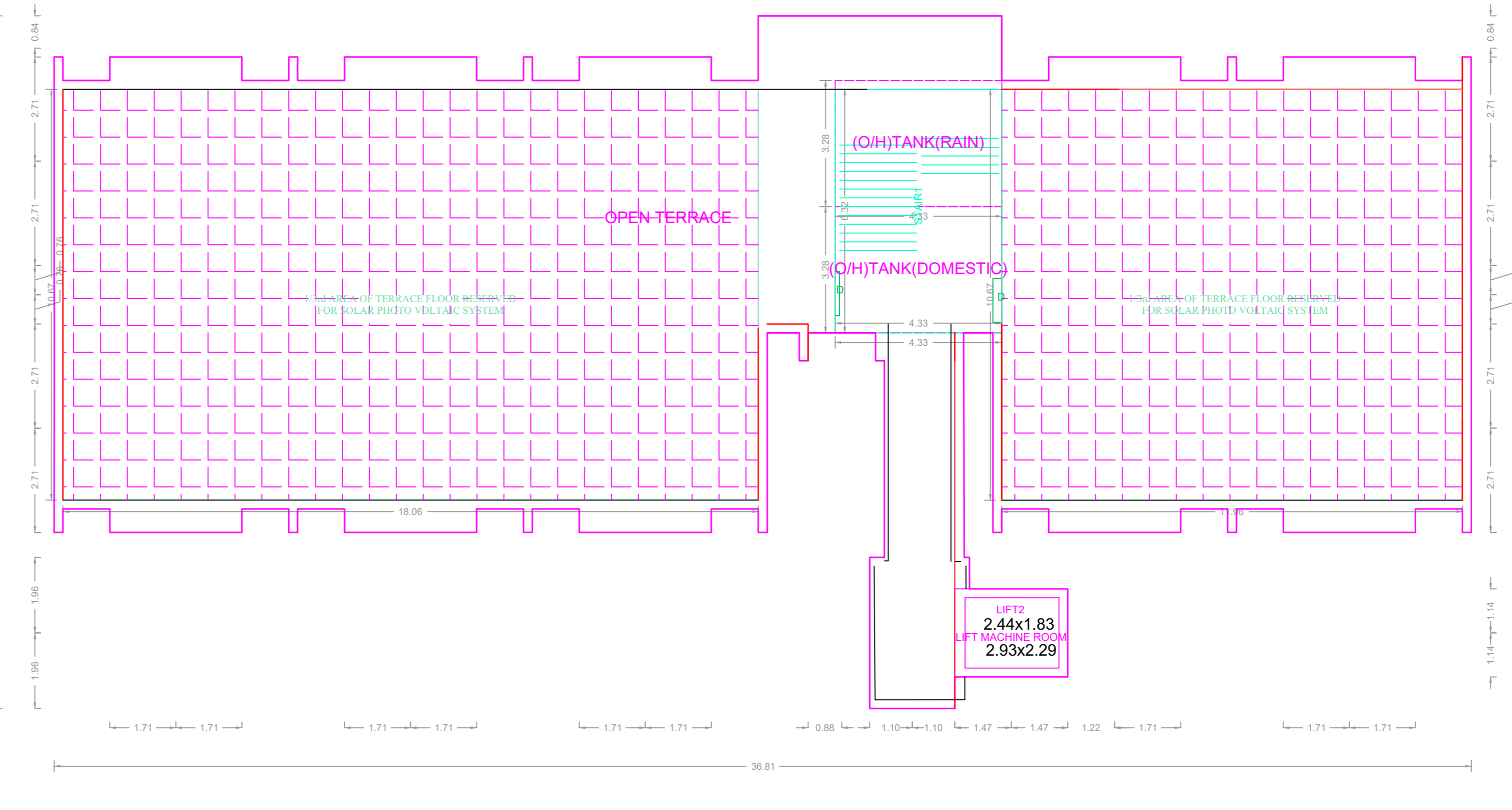

TERRACE FLOOR PLAN PROPOSED

APPROVAL CONDITION

PREP. DATE: 10/07/2019  
 PREP. BY: ARCHITECT  
 CHECK. DATE: 10/07/2019  
 CHECK. BY: ARCHITECT

SCALE 1:100

CHENNAI METROPOLITAN DEVELOPMENT AUTHORITY  
**APPROVED**  
 SUBJECT TO THE CONDITIONS MENTIONED IN THIS OFFICE

For (Deputy Planner / Chief Planner / Member-Secretary)  
 High Rise Building / Non High Rise Building  
 This Approval is valid only after building Permit is issued by the concerned Local Body.

KEY NO. 6688