

SECTION "A-A"

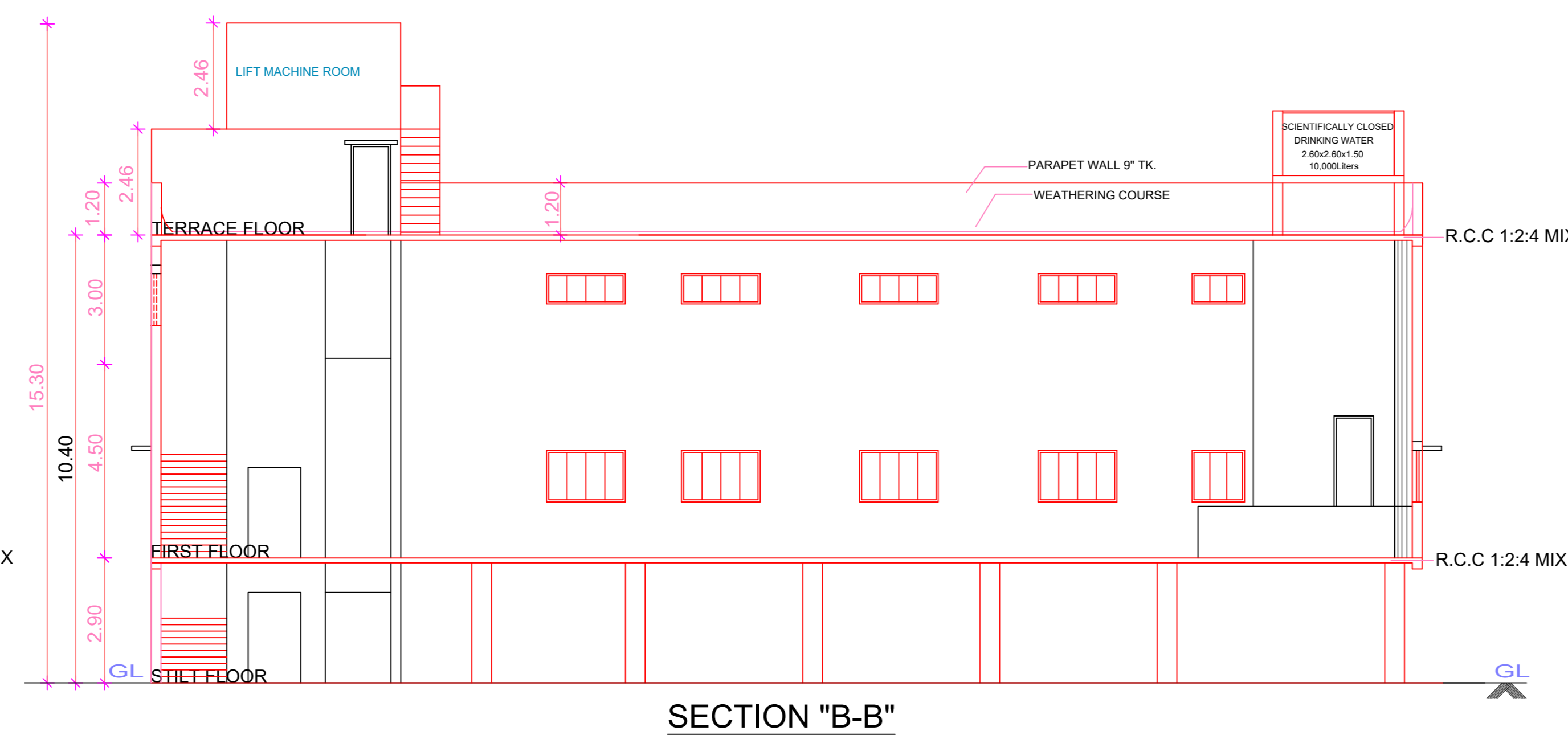

SECTION "B-B"

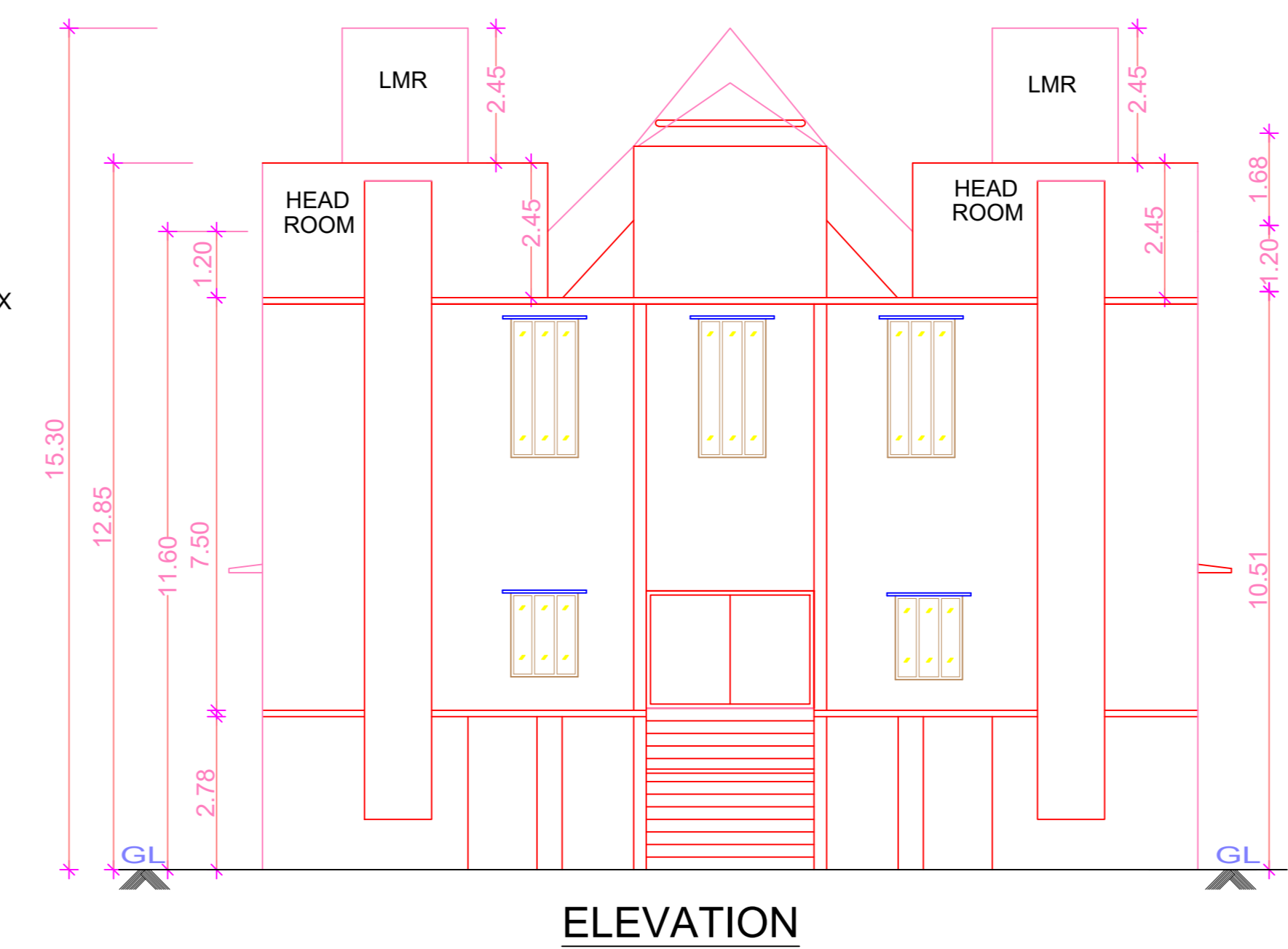

ELEVATION

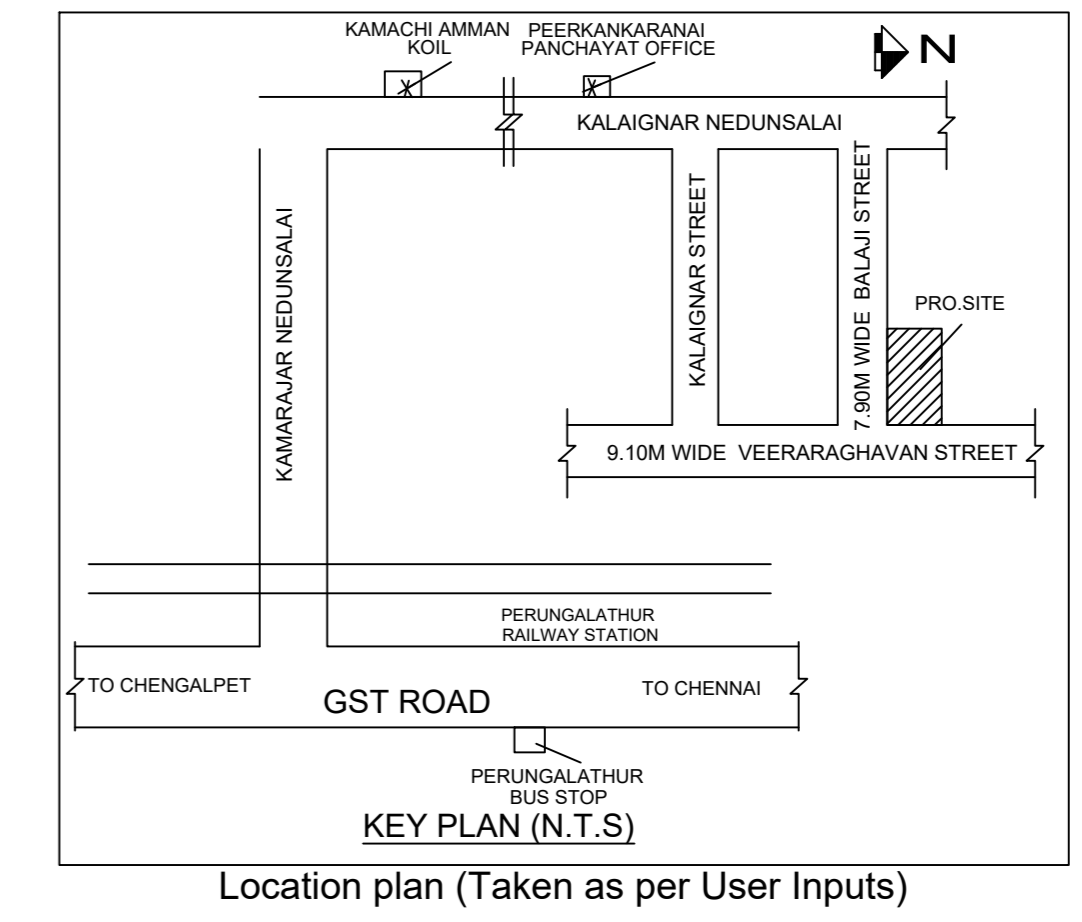

Location plan (Taken as per User Inputs)

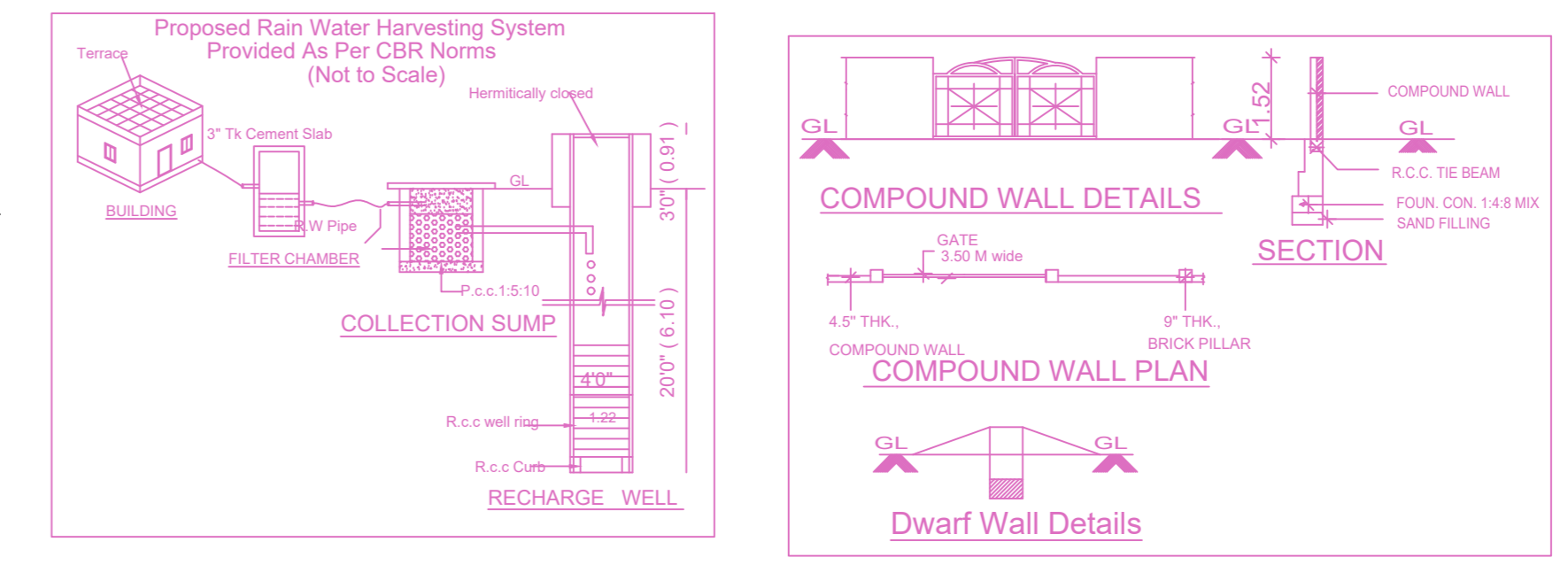

PLAN SHOWING THE PROPOSED CONSTRUCTION OF STILT + FIRST FLOOR (HEIGHT- 10.40M) RELIGIOUS BUILDING (CHURCH BUILDING) AT DOOR NO. 6A, PLOT NOS.17, 18A & 18B, VEERARAGHAVAN STREET AND BALAJI STREET, PEERKANKARANAM VILLAGE COMPRISED IN OLD S.NO.107 & 108, AS PER PATTANU S.NOS.107/14A, 107/14B & 107/15 PEERKANKARANAM VILLAGE WITHIN THE LIMITS OF TAMBARAM MUNICIPAL CORPORATION.

A) AREA STATEMENT		SQ.M.
AREA AS PER PATTANU		1300.00
AREA AS PER DOCUMENT		1302.71
AREA CONSIDERED FOR FSI		1300.00
STREET ALIGNMENT/ ROAD WIDENING/LINK ROAD		0.00
OSR AREA		0.00
TOTAL FSI AREA		478.18
FSI FACTOR		0.367
COVERAGE AREA (PERCENTAGE %)		NA

A) PARKING STATEMENT		
VEHICLE	REQUIRED	PROVIDED
LORRY	0	0
CAR	2	13
TWO WHEELER	4	12
CYCLE	0	0

FLOOR WISE FSI STATEMENT: A (CH)						
FLOORS	FSI AREA				DU	TOTAL FSI AREA
	COMM	RESI	IND	INST		
Terrace	0.00	0.00	0.00	0.00	0	0.00
FIRST FLOOR	0.00	0.00	0.00	478.18	0	478.18
STILT PARKING FLOOR	0.00	0.00	0.00	0.00	0	0.00
Total	0.00	0.00	0.00	478.18	0	478.18

BUILDING WISE FSI STATEMENT							
BUILDING	NO OF SAME BUILDING	FSI AREA				DU	TOTAL FSI AREA
		COMM	RESI	IND	INST		
A-1 (CH)	1	0.00	0.00	0.00	478.18	0	478.18
Total		0.00	0.00	0.00	478.18	0	478.18

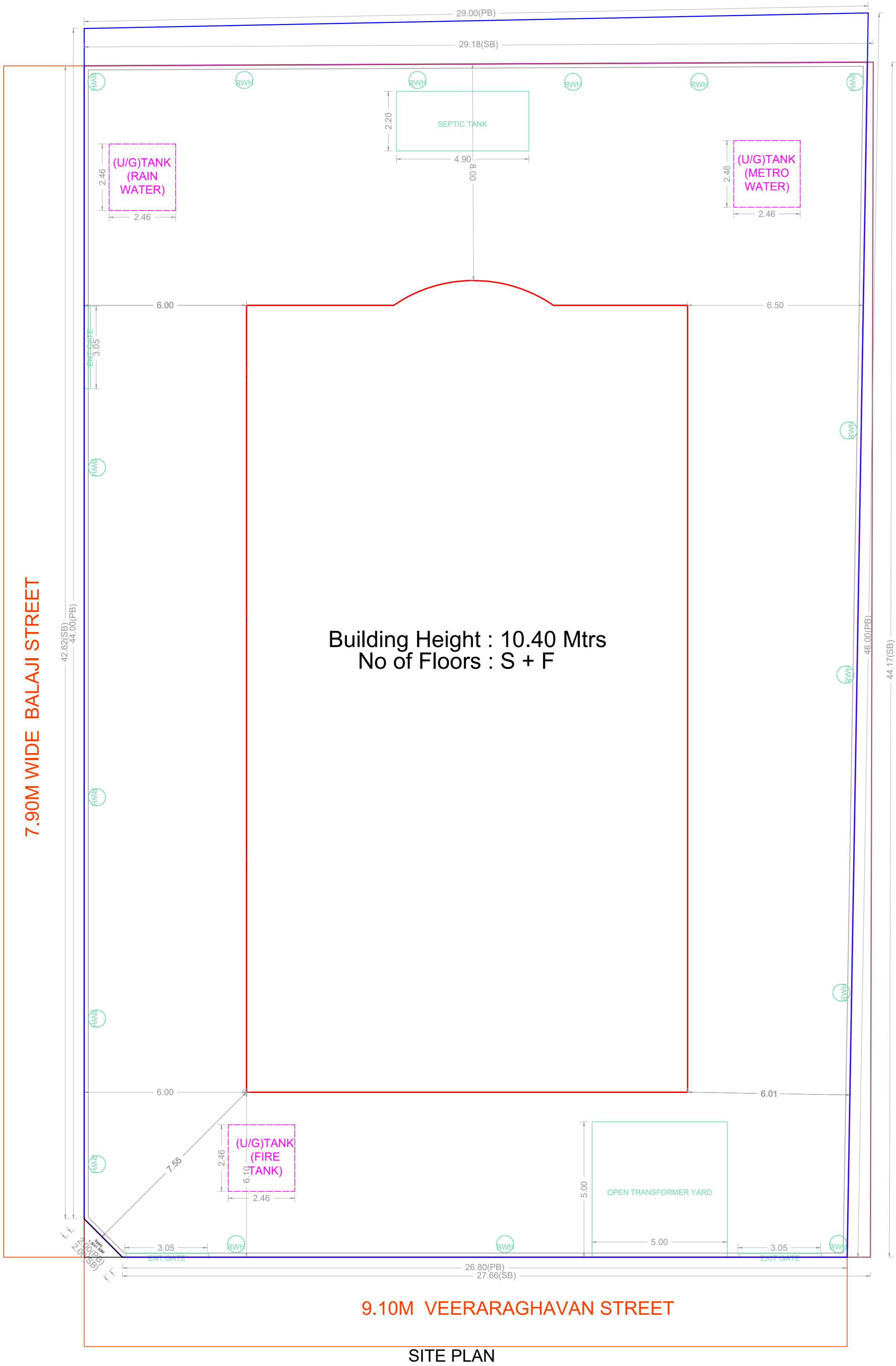

Building Height : 10.40 Mtrs
No of Floors : S + F

SITE PLAN

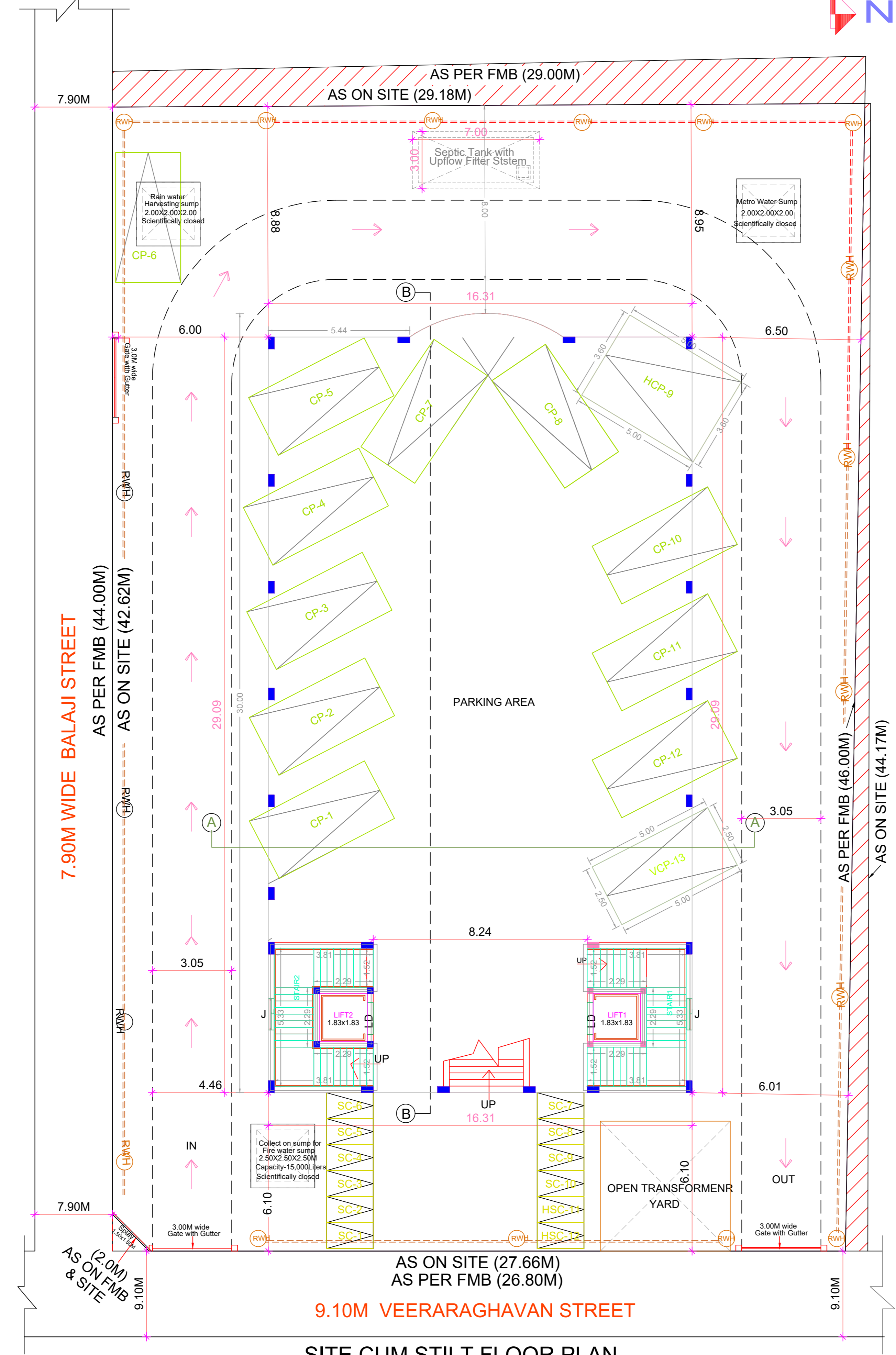

SITE CUM STILT FLOOR PLAN

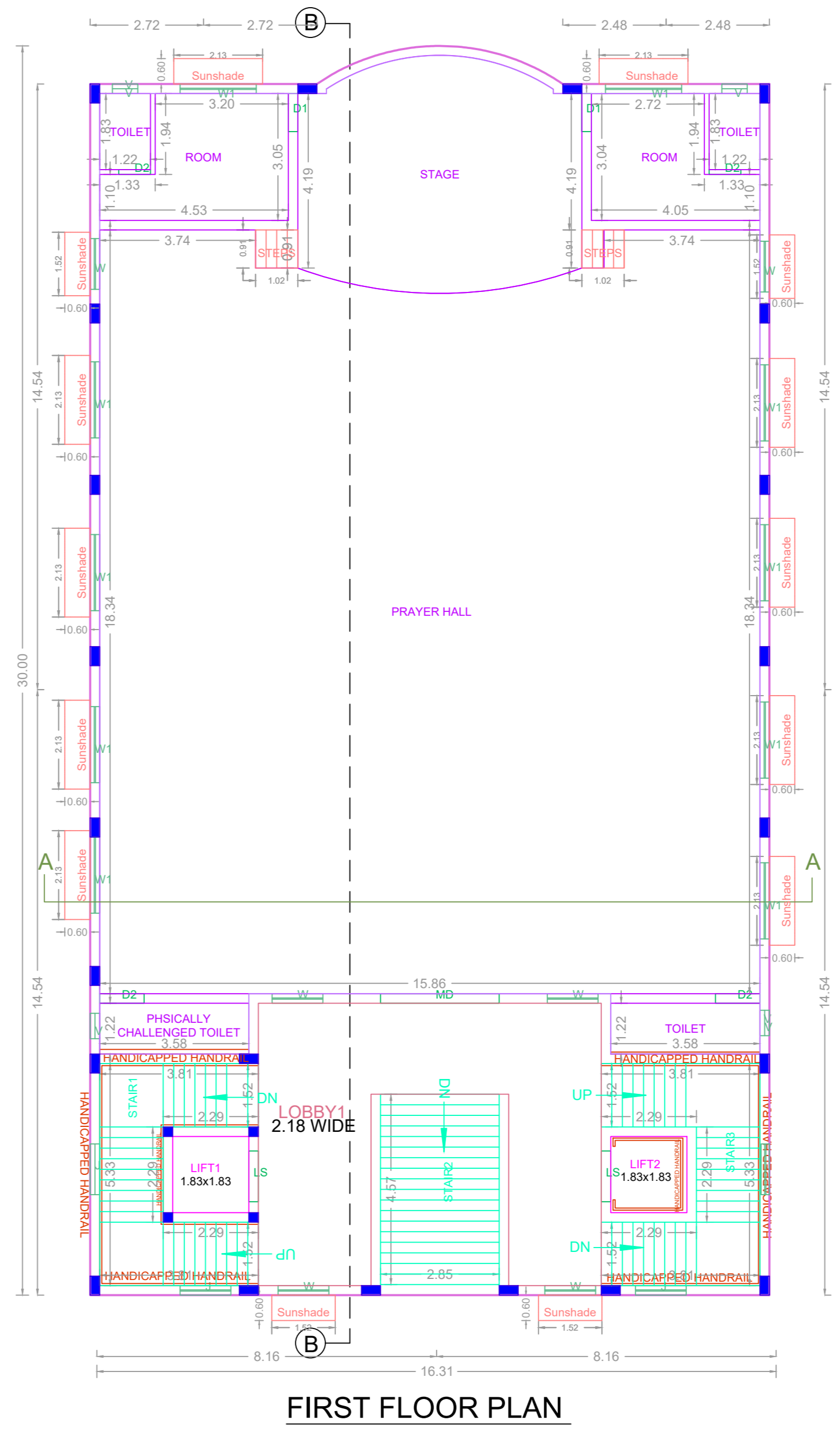

FIRST FLOOR PLAN

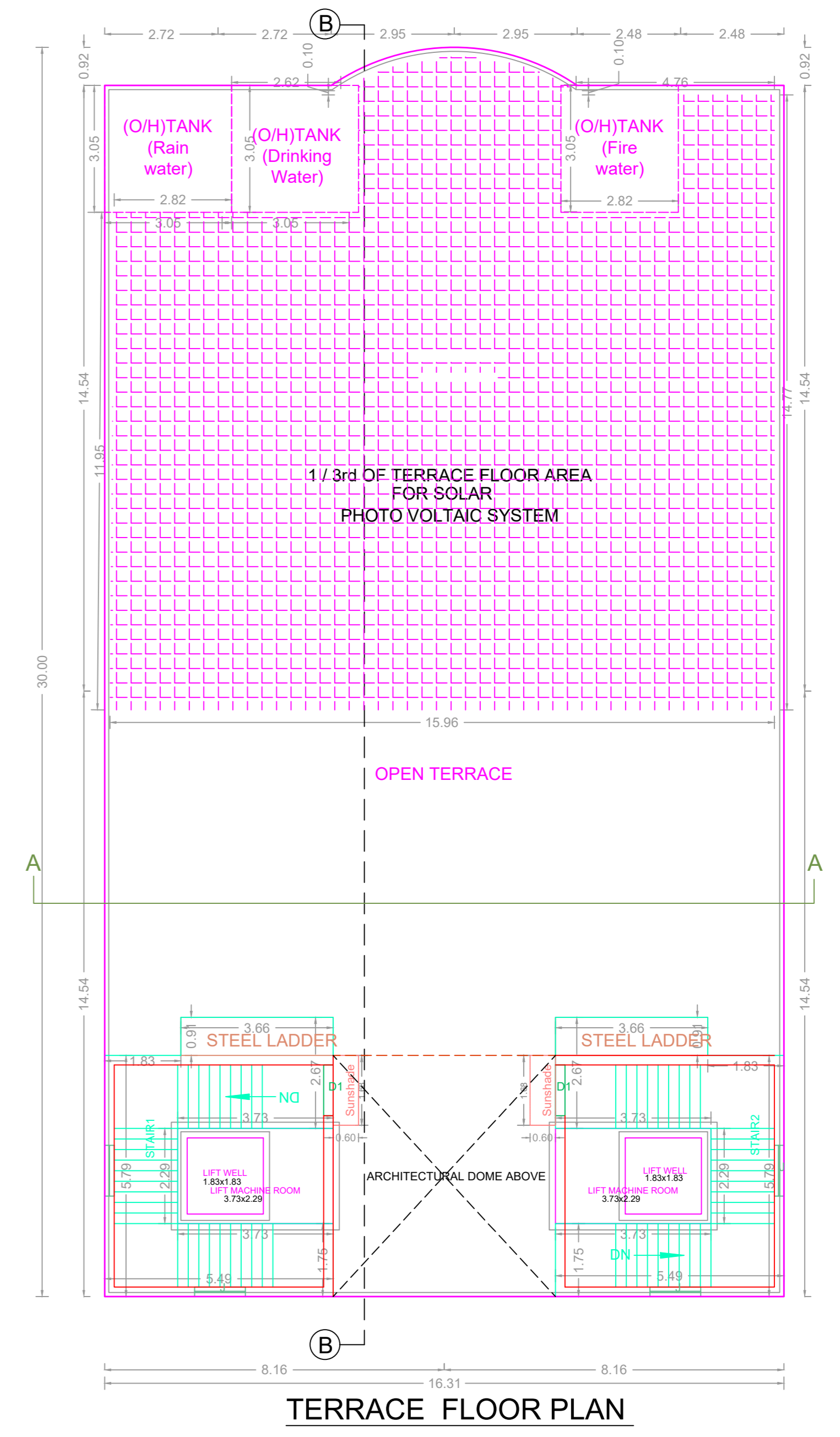

TERRACE FLOOR PLAN

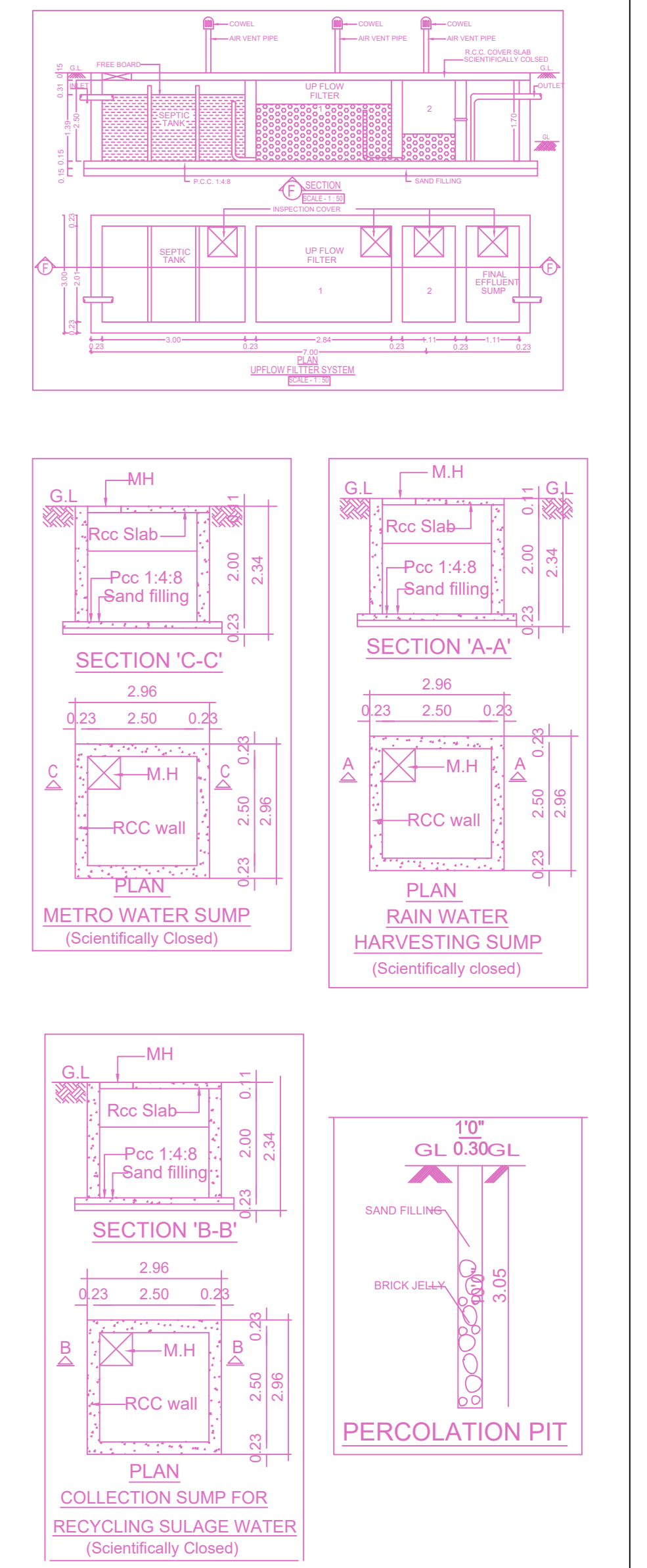

APPROVAL CONDITION

SCALE 1:100

CHENNAI METROPOLITAN DEVELOPMENT AUTHORITY
APPROVED

SUBJECT TO THE CONDITIONS MENTIONED IN THIS OFFICE

For (Deputy Planner / Chief Planner / Member Secretary)
High Rise Building / Non High Rise Building
This Approval is valid only after building Permit is issued by the Government Local Body.

OR CODE