

SITE PLAN		SHEET NO. 1/3	
PLAN SHOWING THE PROPOSED ADDITIONAL CONSTRUCTION OF 3RD FLOOR AND ADDITIONAL STAIRCASE & LIFT TO THE EXISTING APPROVED GROUND FLOOR + 2 FLOORS (14.28M HEIGHT) HIGHER SECONDARY SCHOOL BUILDING AT VADAKKUPATTU MAIN ROAD, MEDAVAKKAM, CHENNAI COMPRISED IN S.NO.73/1A, 73/2, 73/3A, 73/3B & 81/3 OF MEDAVAKKAM VILLAGE WITHIN THE LIMITS OF ST.THOMAS MOUNT PANCHAYAT UNION.			
A) AREA STATEMENT		SG.M.	
AREA AS PER PATA			6070.00
AREA AS PER DOCUMENT			6070.23
AREA CONSIDERED FOR FSI			6070.00
ROAD WIDENING			28.49
OSR AREA			308.75
TOTAL FSI AREA			8867.47
FSI FACTOR			1.461
COVERAGE AREA (PERCENTAGE %)			NA
A) PARKING STATEMENT			
VEHICLE	REQUIRED	PROVIDED	
LORRY	-	0	
CAR	13	28	
TWO WHEELER	80	85	
CYCLE	797	604	
EARLIER APPROVAL NUMBER P.P. NO. - C/9614/32 A TO E DATE - 18-07-2016			

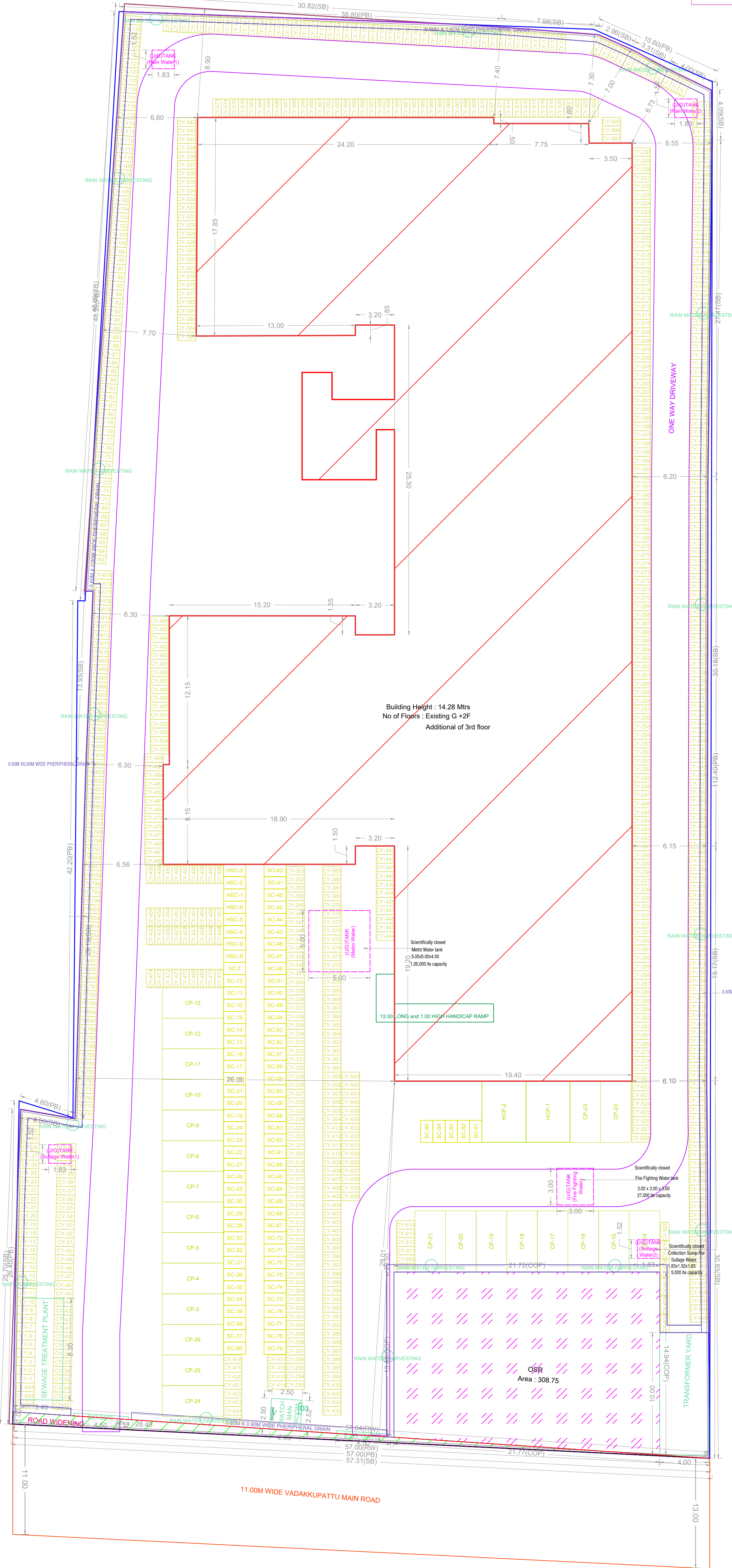

SITE PLAN (Scale - 1:200)

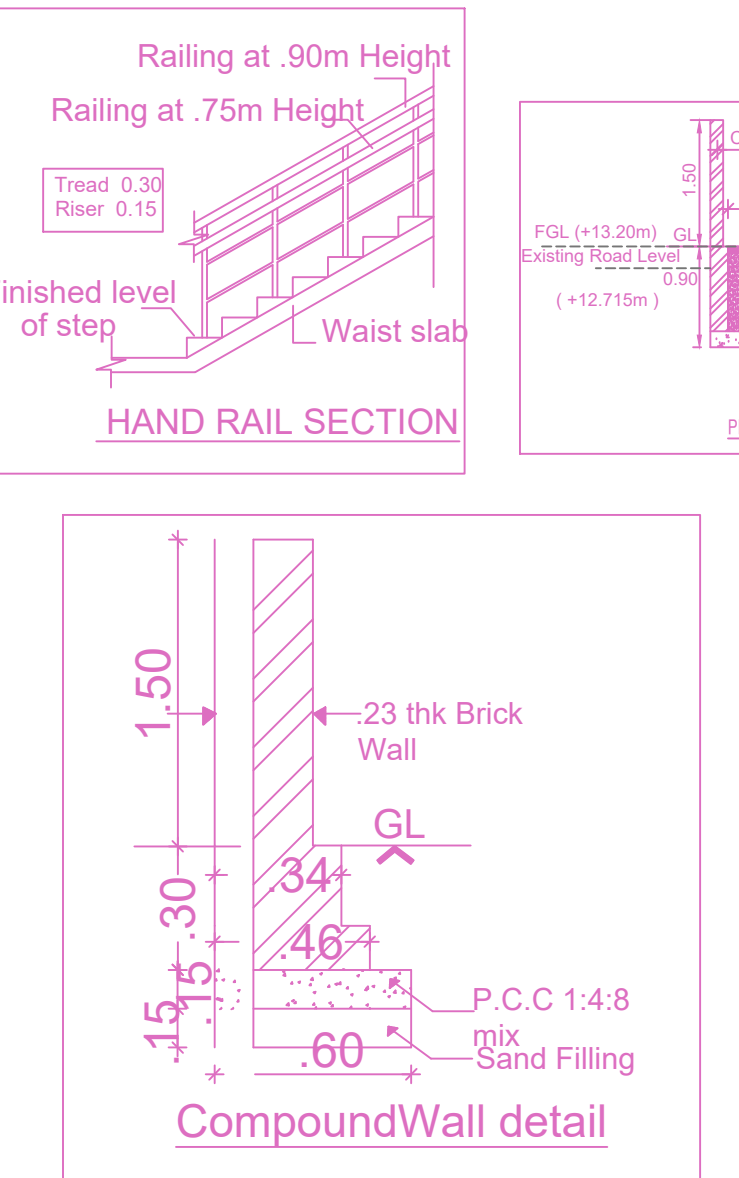
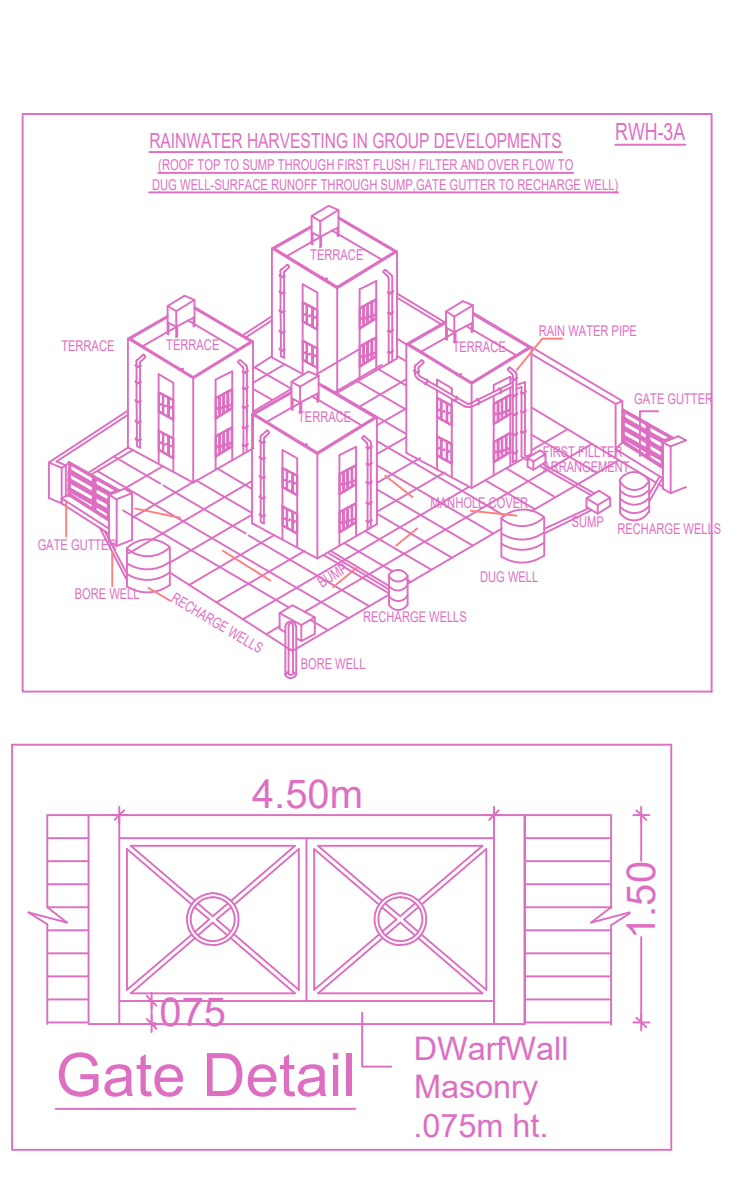
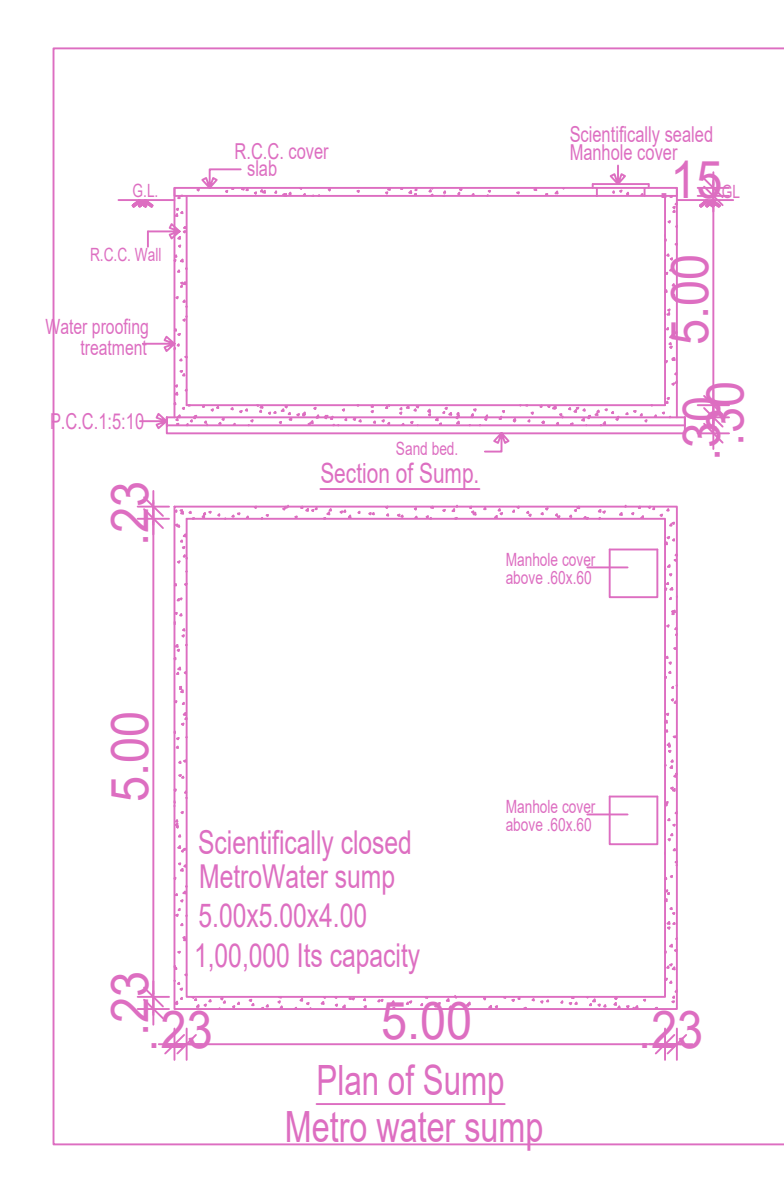
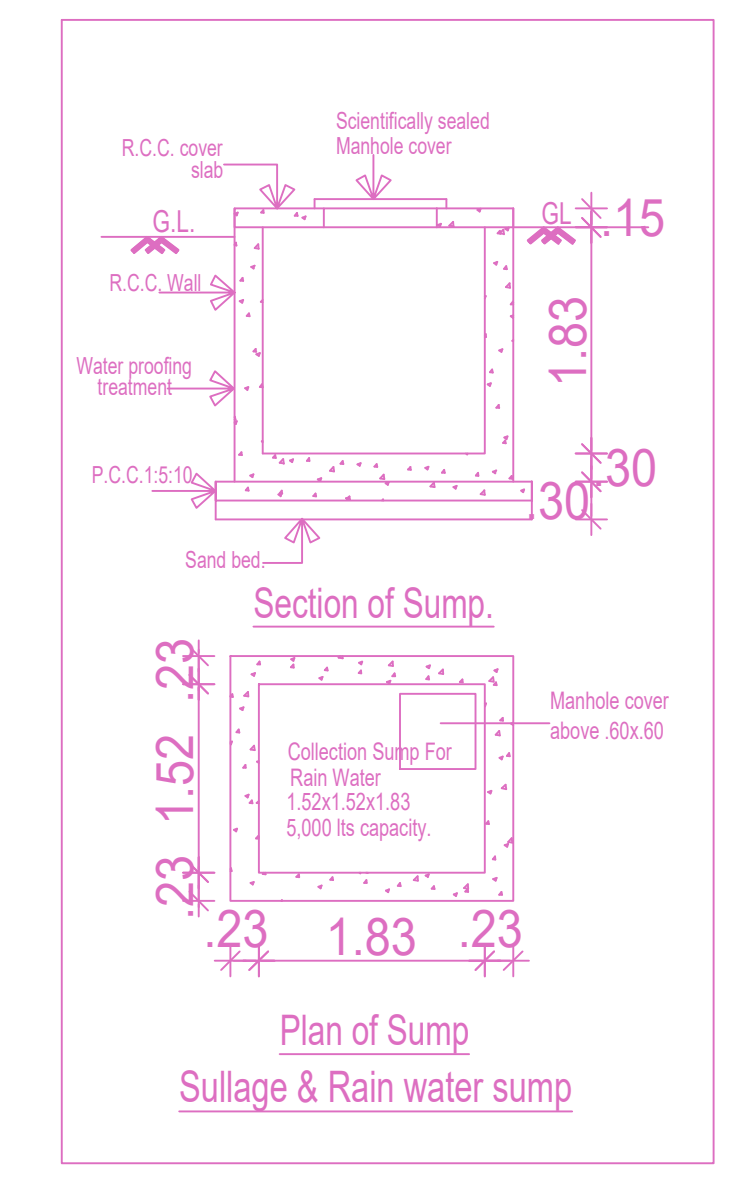
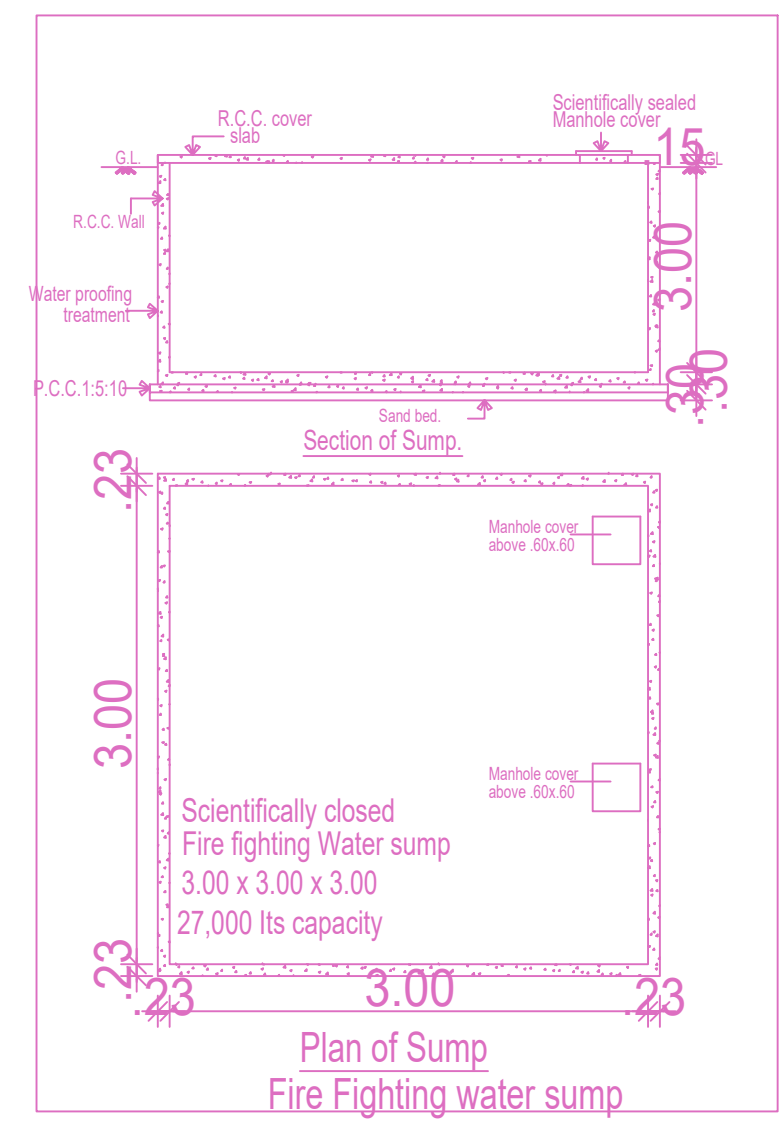
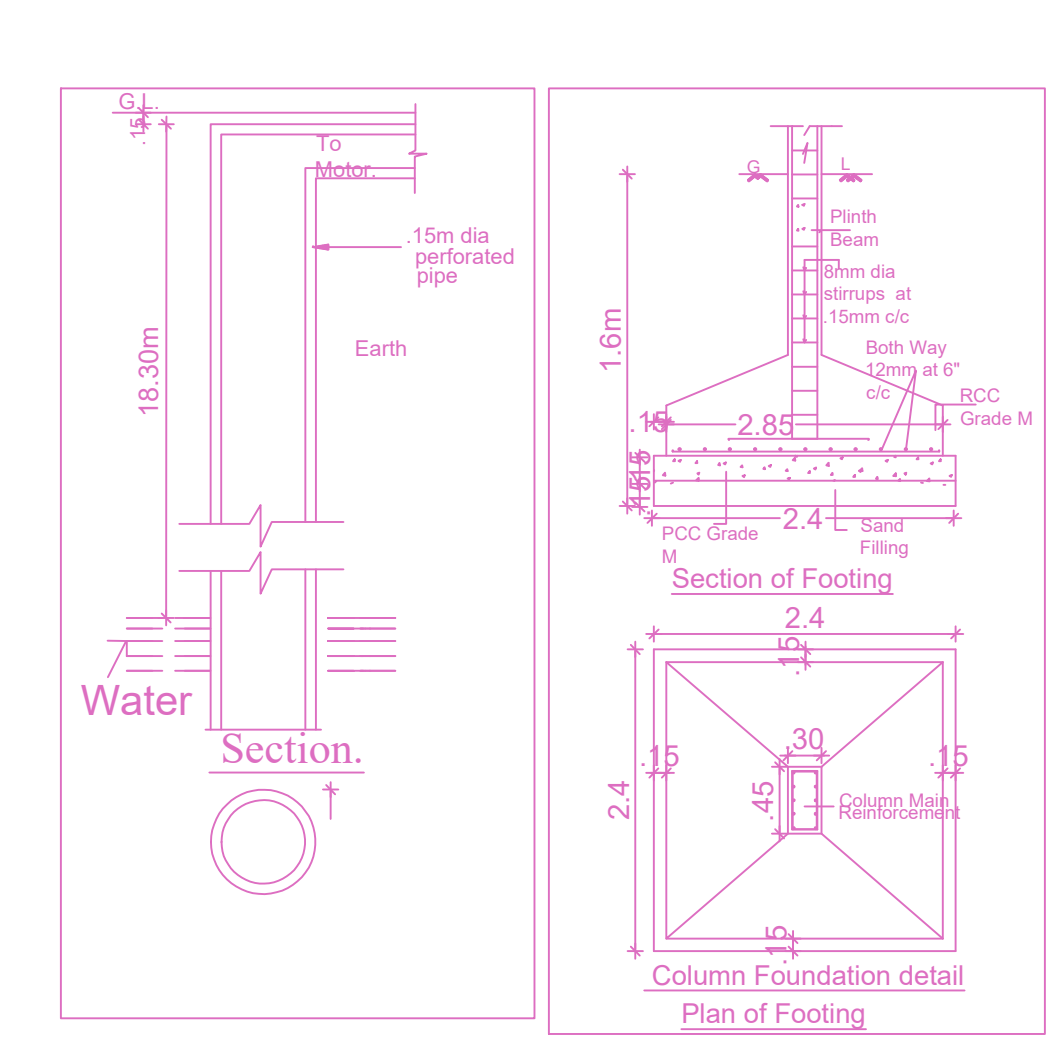
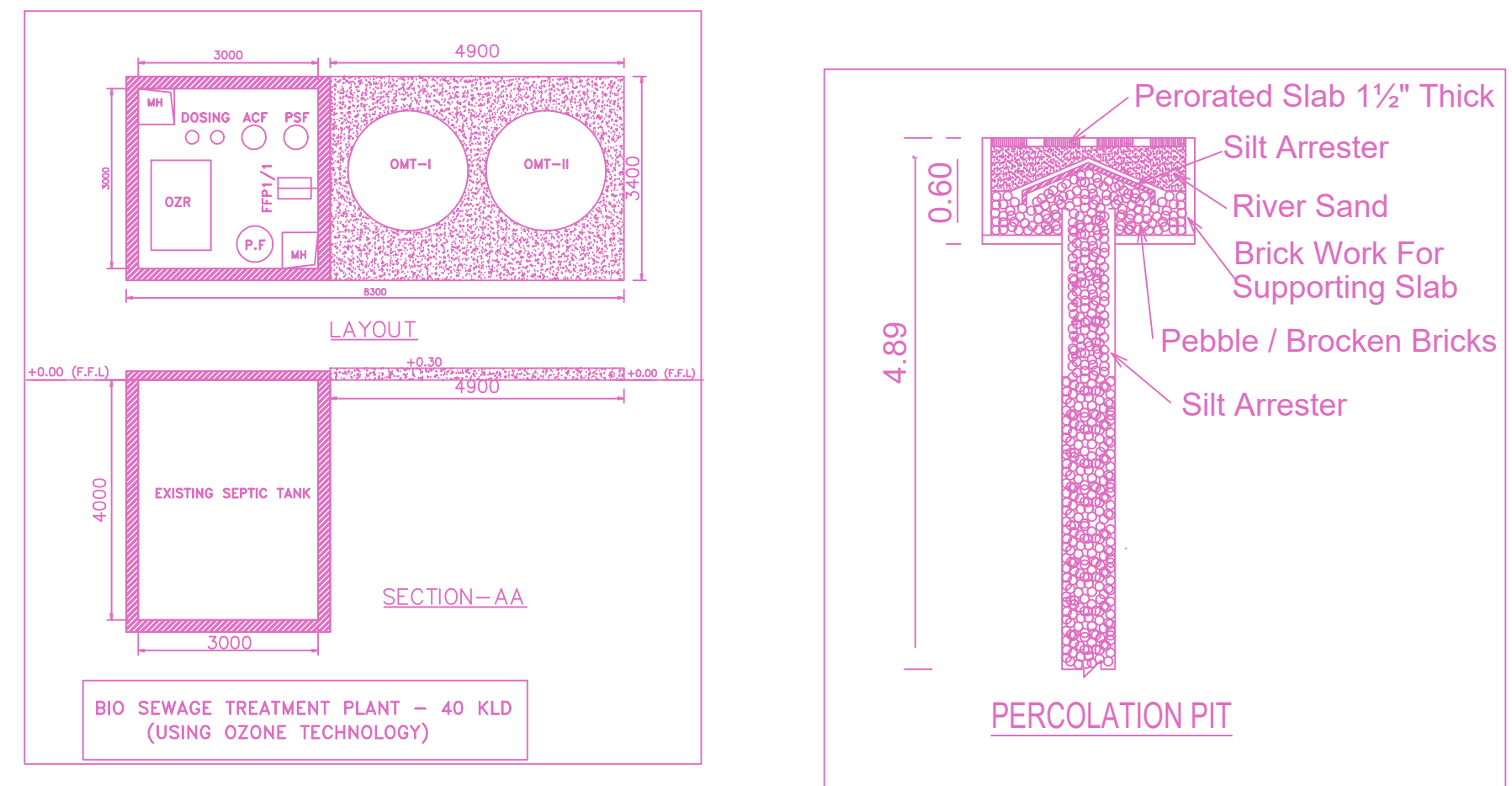
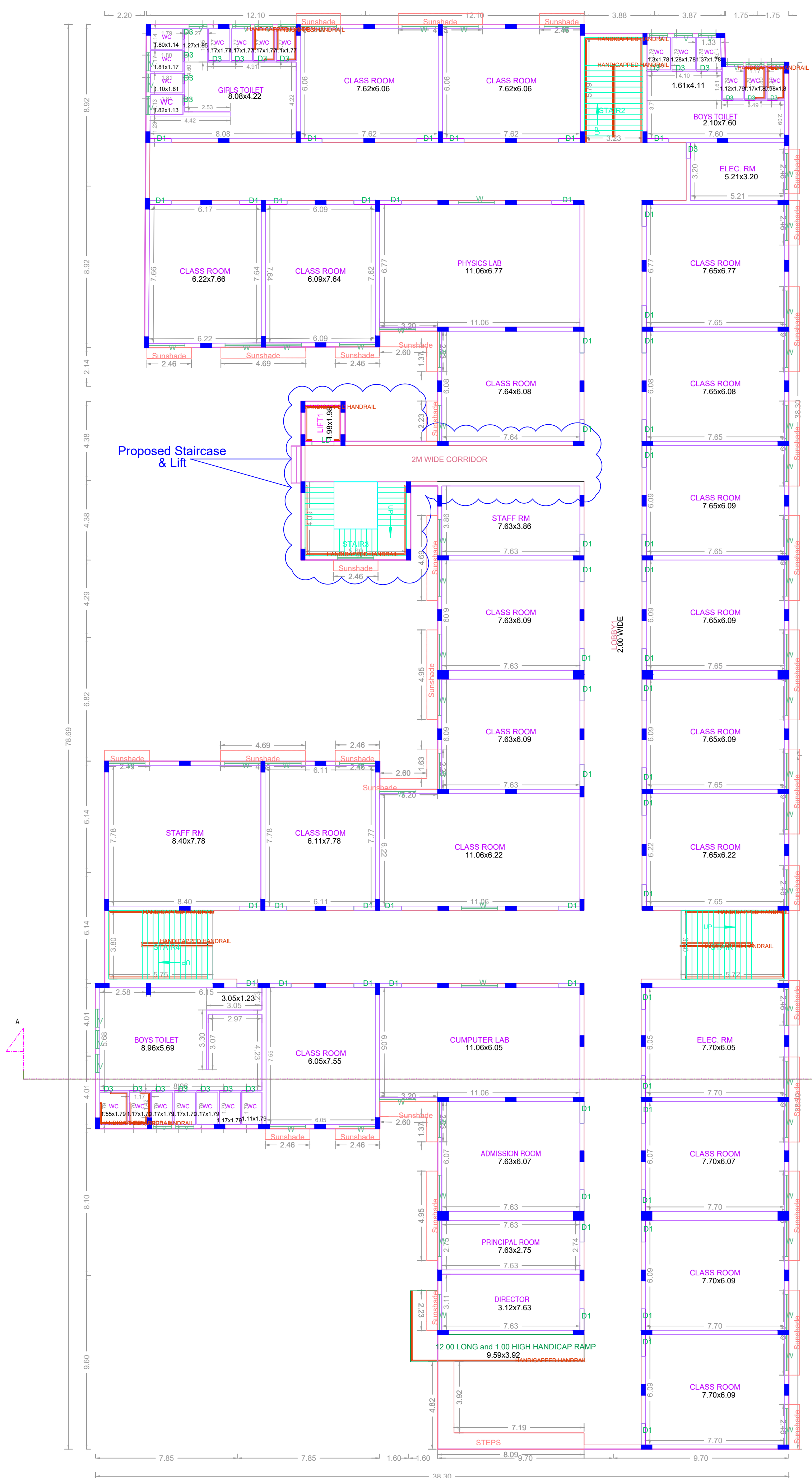

GROUND FLOOR PLAN (Scale - 1:150)

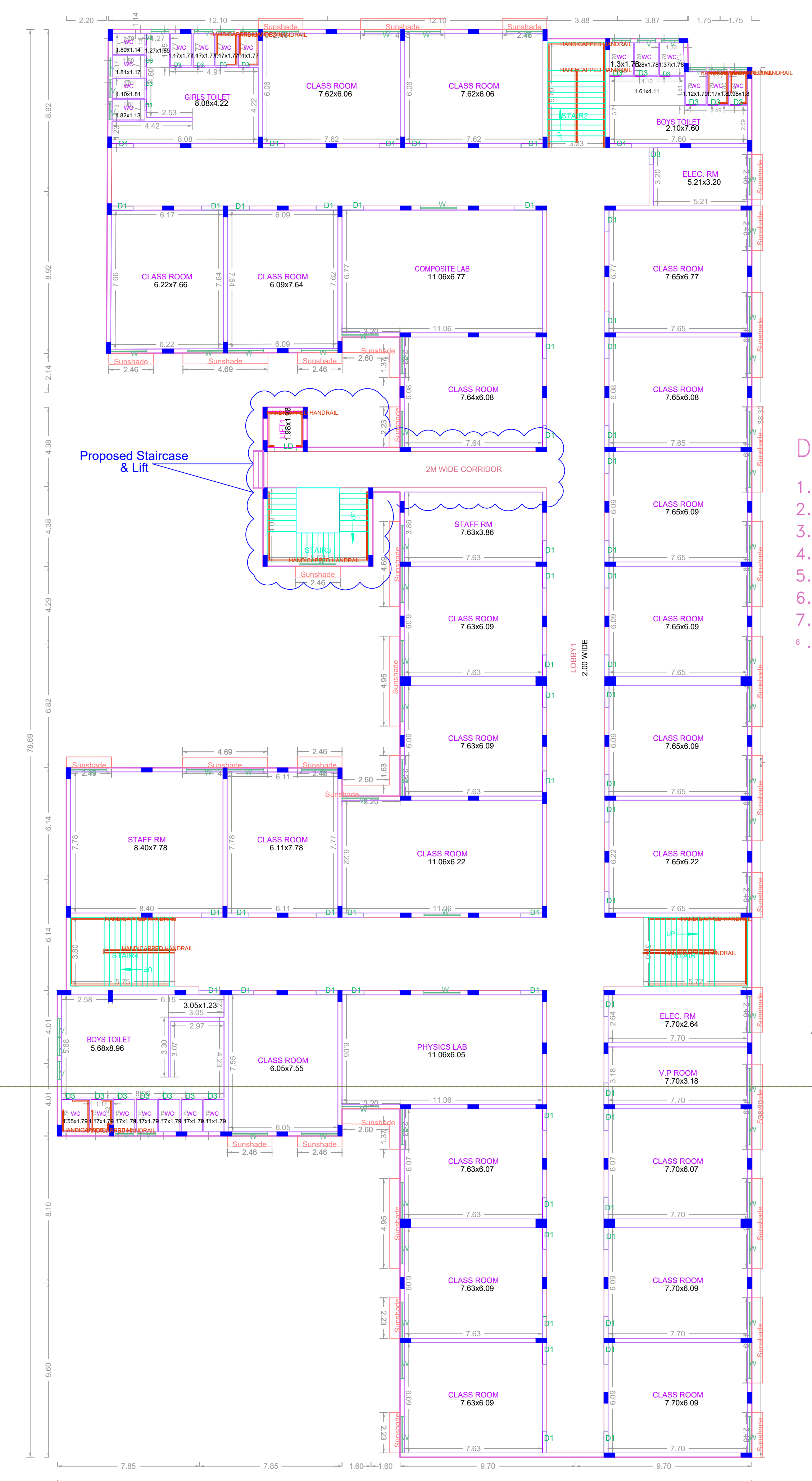

EXISTING FIRST FLOOR PLAN (Scale - 1:150)

- DESIGN DATA AREA:**
1. TOTAL FSI AREA - 8843.43sqm
 2. NO OF ROOMS - 84Nos
 3. NO OF STAFFS & STUDENTS - 3000Nos
 4. RATE OF WATER SUPPLY - 15Lpcd
 5. WATER CONSUMPTION - 45000Lpcd
 6. SEWAGE GENERATED (85%) - 38250Lpd
 7. PROPOSED CAPACITY OF STP - 40000Lpd
 - *. PROPOSED CAPACITY OF STP - 40Kld

ACF	ACTIVATED CARBON FILTER
PSF	PRESSURE SAND FILTER
OZR	OZONATOR
FFP1/2	FILTER FEED PUMP
OMT II	OZONE MIXING TANK-II
OMT I	OZONE MIXING TANK-I
P.F	PRE FILTER
TAG NO.	DESCRIPTION

BUILDING WISE FSI STATEMENT						
BUILDING	NO OF SAME BUILDING	FSI AREA			DU	TOTAL FSI AREA
		COMM	RESI	INST.		
A-1 (BLOCK)	0.00	0.00	0.00	8867.47	0	8867.47
Total	0.00	0.00	0.00	8867.47	0	8867.47

FLOOR WISE FSI STATEMENT: A (BLOCK)						
FLOORS	FSI AREA			DU	TOTAL FSI AREA	
	COMM	RESI	INST.			
GROUND FLOOR	0.00	0.00	0.00	2216.86	0	2216.86
FIRST FLOOR	0.00	0.00	0.00	2216.87	0	2216.87
SECOND FLOOR	0.00	0.00	0.00	2216.87	0	2216.87
THIRD FLOOR	0.00	0.00	0.00	2216.87	0	2216.87
Terrace	0.00	0.00	0.00	0.00	0	0.00
Total	0.00	0.00	0.00	8867.47	0	8867.47

APPROVAL CONDITION

Previous File No. C/1334/2016
Approval Date 18/07/2016
Approval No. C/9614/32 A TO E/2016
Permit No. 107/2016-17

SCALE: 1:100

CHENNAI METROPOLITAN DEVELOPMENT AUTHORITY

APPROVED

SUBJECT TO THE CONDITIONS MENTIONED IN THIS OFFICE

The Planning Permission issued under the provisions of the Chennai Metropolitan Act, 1919 and the Chennai Metropolitan Development Authority Act, 1971 is valid only after building Permits is issued by the concerned Local Body.

For Clerk/Planner / Chief Planner / Member Secretary
High Rise Building / Non High Rise Building
This Approval is valid only after building Permits is issued by the concerned Local Body.

KEY NO. 2888

QR CODE

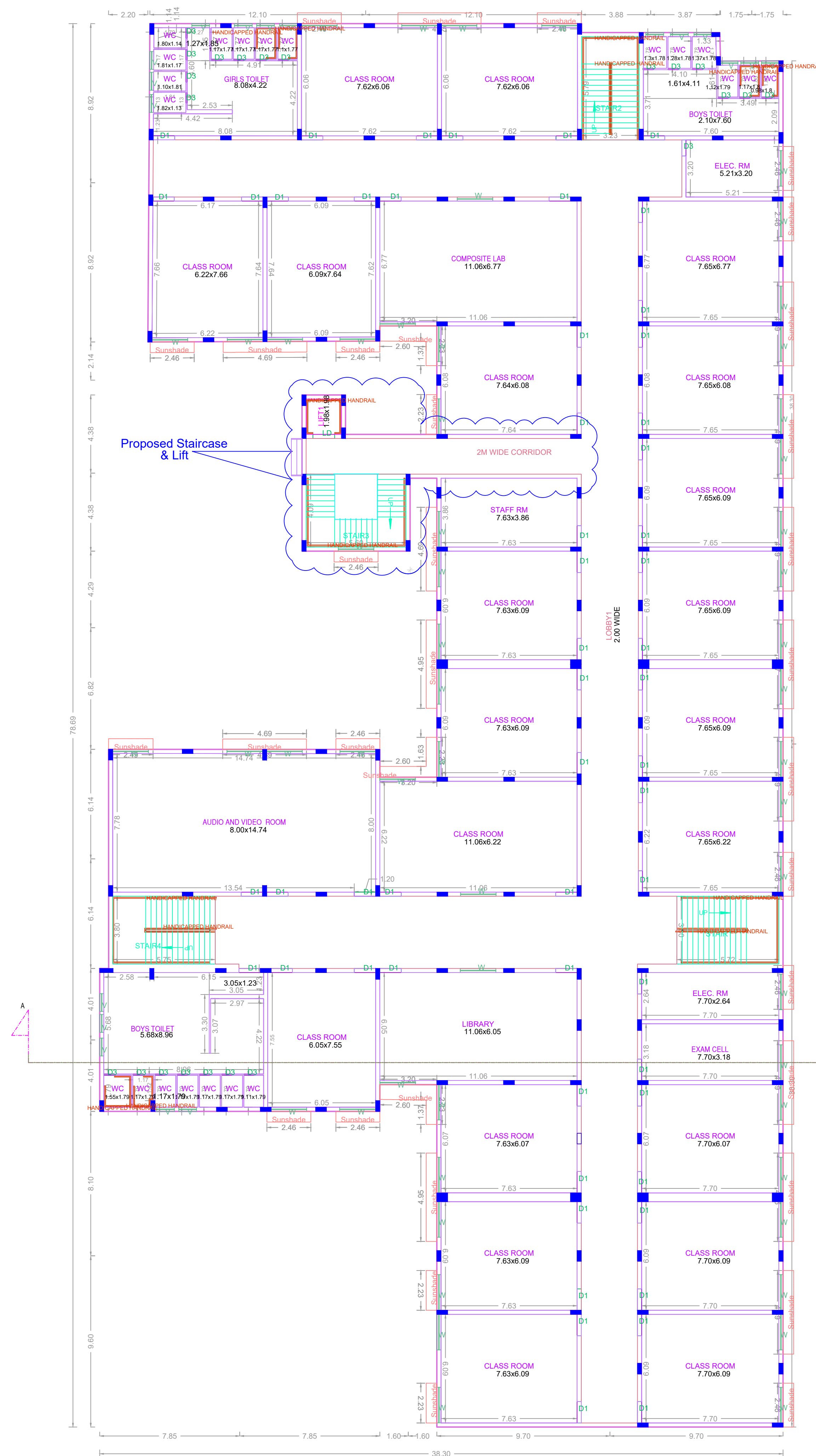

EXISTING SECOND FLOOR PLAN
 (Scale - 1:150)

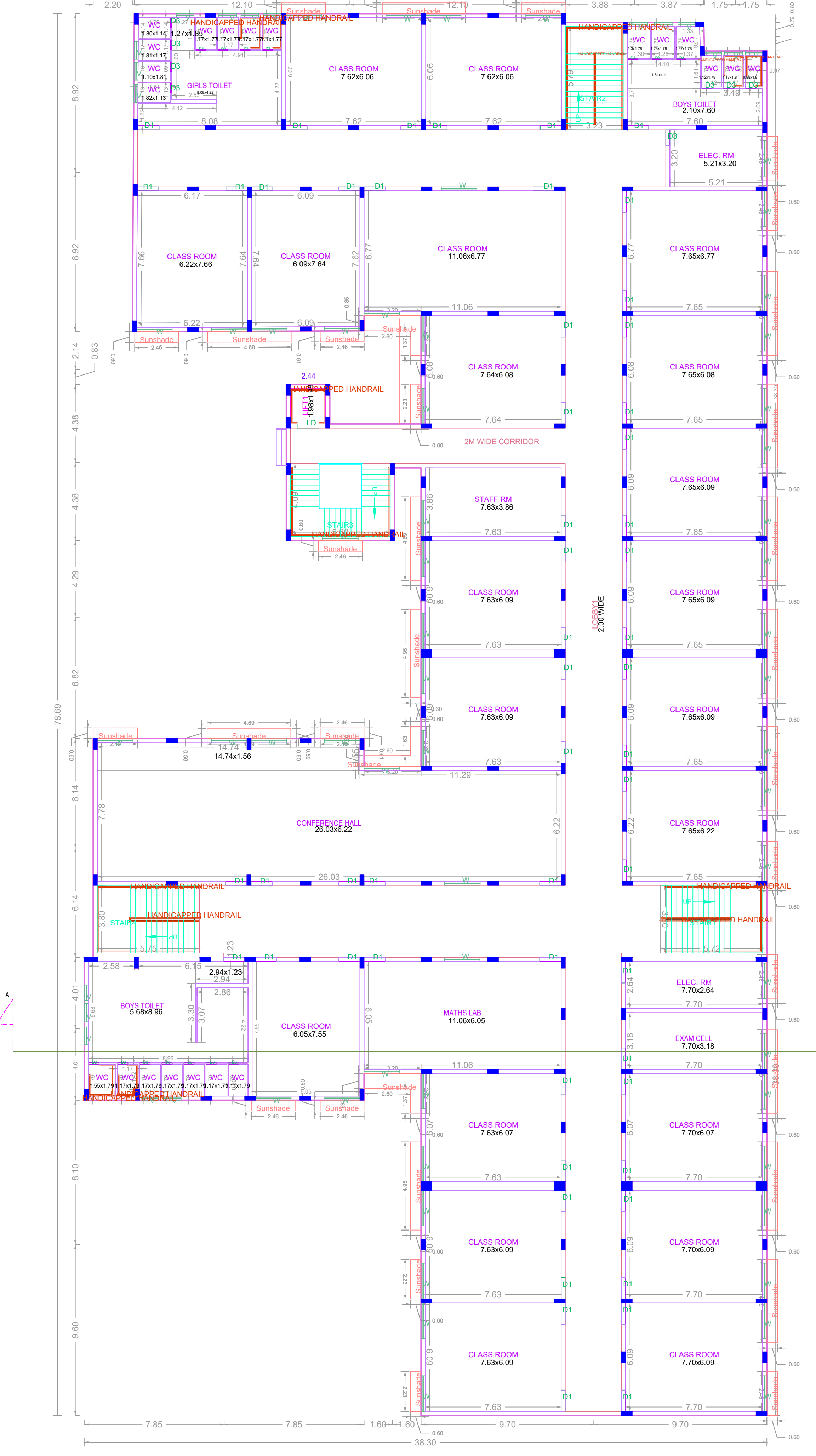

PROPOSED THIRD FLOOR PLAN
 (Scale - 1:150)

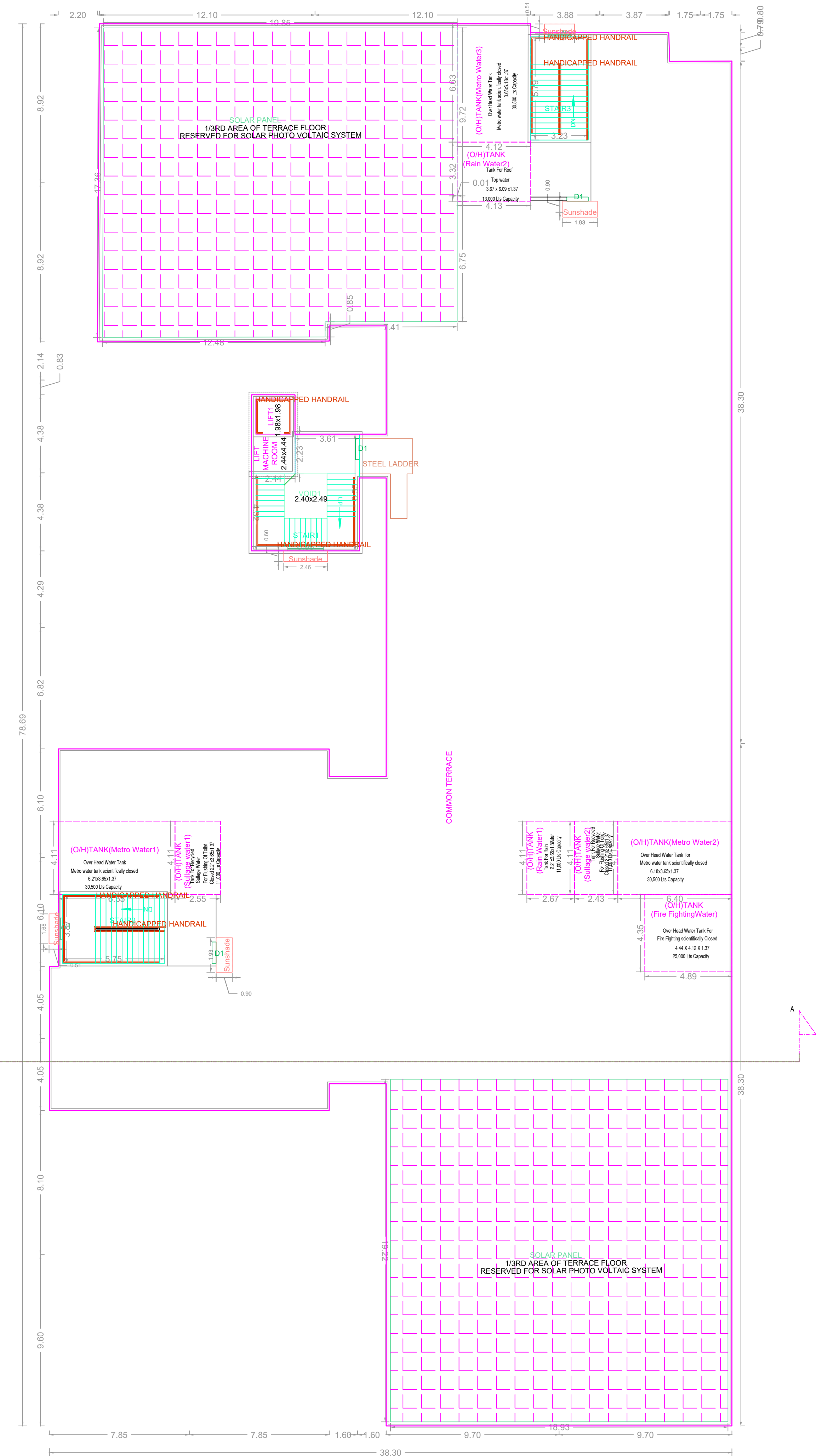

TERRACE FLOOR PLAN
 (Scale - 1:150)

NO.	REMARKS	DATE	BY	CHECKED	DATE	BY	CHECKED

APPROVAL CONDITION

Previous File No. C/4/1334/2016
 Approval Date 18/07/2016
 Approval No. C/9614/32 A TO E/2016
 Permit No. 107/2016-17

SCALE 1:100

CHENNAI METROPOLITAN DEVELOPMENT AUTHORITY
APPROVED
 SUBJECT TO THE CONDITIONS MENTIONED IN THIS OFFICE

For Clerk/Planner / Chief Planner / Member/Secretary
 High Rise Building / Non High Rise Building
 This Approval is valid only after building Permit is issued by the concerned Local Body.

KEY NO. 2888

QR CODE

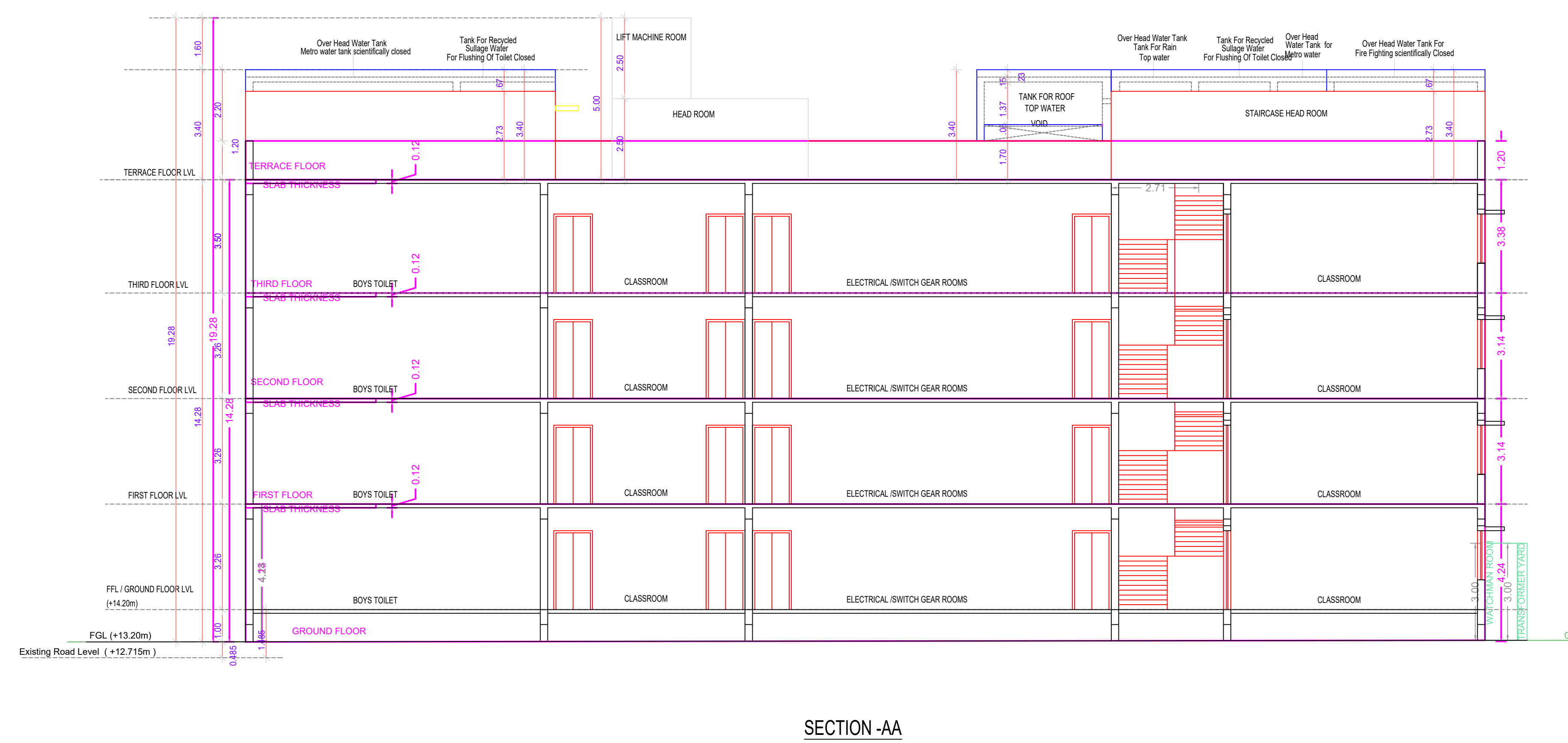
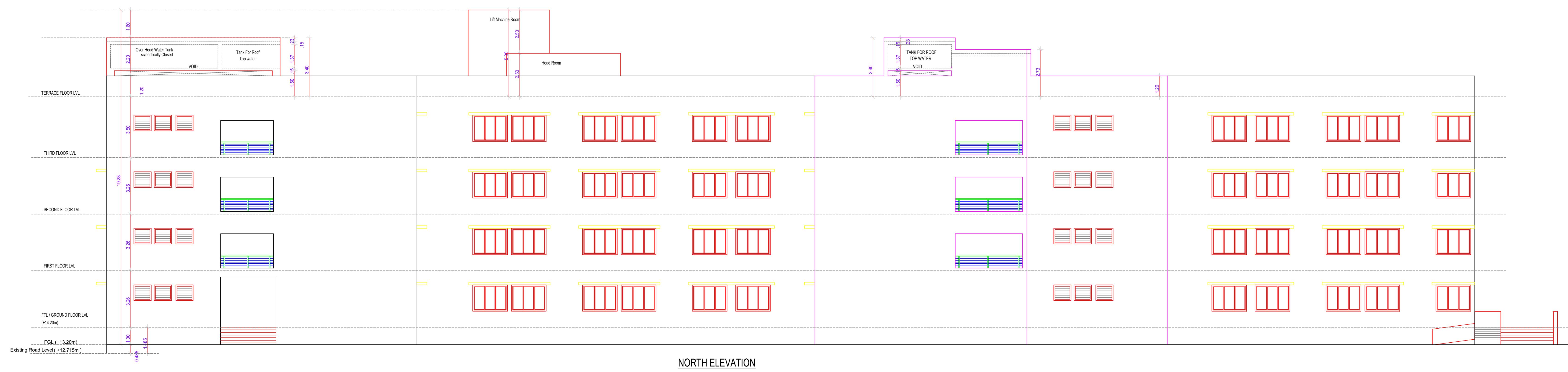

NO.	REVISIONS	DATE	BY	CHKD.

APPROVAL CONDITION

Previous File No. C4/1334/2016
 Approval Date 18/07/2016
 Approval No. C/9614/32 A TO E/2016
 Permit No. 107/2016-17

SCALE 1:100

CHENNAI METROPOLITAN DEVELOPMENT AUTHORITY

APPROVED

SUBJECT TO THE CONDITIONS MENTIONED IN THIS OFFICE

The Planning Permission issued under New Rule 142(B)(a) is valid to first extension of the R.P. 602 to the R.O.E. of 2015 and 604 (A.C) Nos. 6012 & 6013 of 2016.

For Chief Planner / Chief Planner / Member Secretary High Rise Building / Non High Rise Building This Approval is valid only after Building Permit is issued by the concerned Local Body.

KEY NO. 2888

QR CODE