

PLAN SHOWING THE PROPOSED CONSTRUCTION OF STILT FLOOR + 4 FLOORS (HEIGHT 15.40M) RESIDENTIAL BUILDING WITH 8 DWELLING UNITS AT PLOT NO-13, DOOR NO-28/111, GANGAIAMMAN KOIL STREET BHAKTHAVATSALAM COLONY, VADAPALANI, CHENNAI COMPRISED IN OLD S.NO: 380.T.S.NO: 33/5 BLOCK NO - 2 OF PULIYUR VILLAGE WITH IN THE LIMIT OF GREATER CHENNAI CORPORATION.

A) AREA STATEMENT	SQM.
AREA AS PER PATTA	436.00
AREA AS PER DOCUMENT	433.95
AREA CONSIDERED FOR FSI	433.95
STREET ALIGNMENT/ ROAD WIDENING/LINK ROAD	0.00
OSR AREA	0.00
TOTAL FSI AREA	820.28
FSI FACTOR	1.89
COVERAGE AREA (PERCENTAGE %)	NA

A) PARKING STATEMENT	REQUIRED	PROVIDED
VEHICLE		
LORRY	-	0
CAR	9	9
TWO WHEELER	1	2
CYCLE		

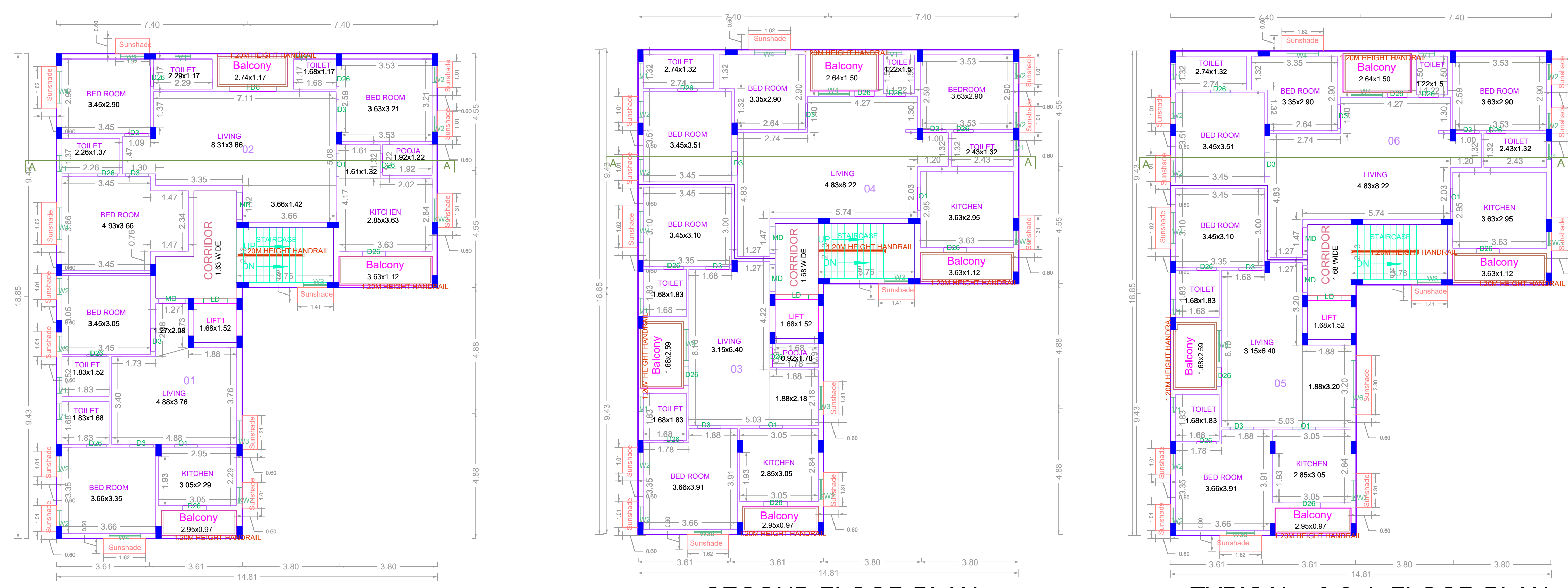

FIRST FLOOR PLAN

SECOND FLOOR PLAN

TYPICAL - 3 & 4 FLOOR PLAN

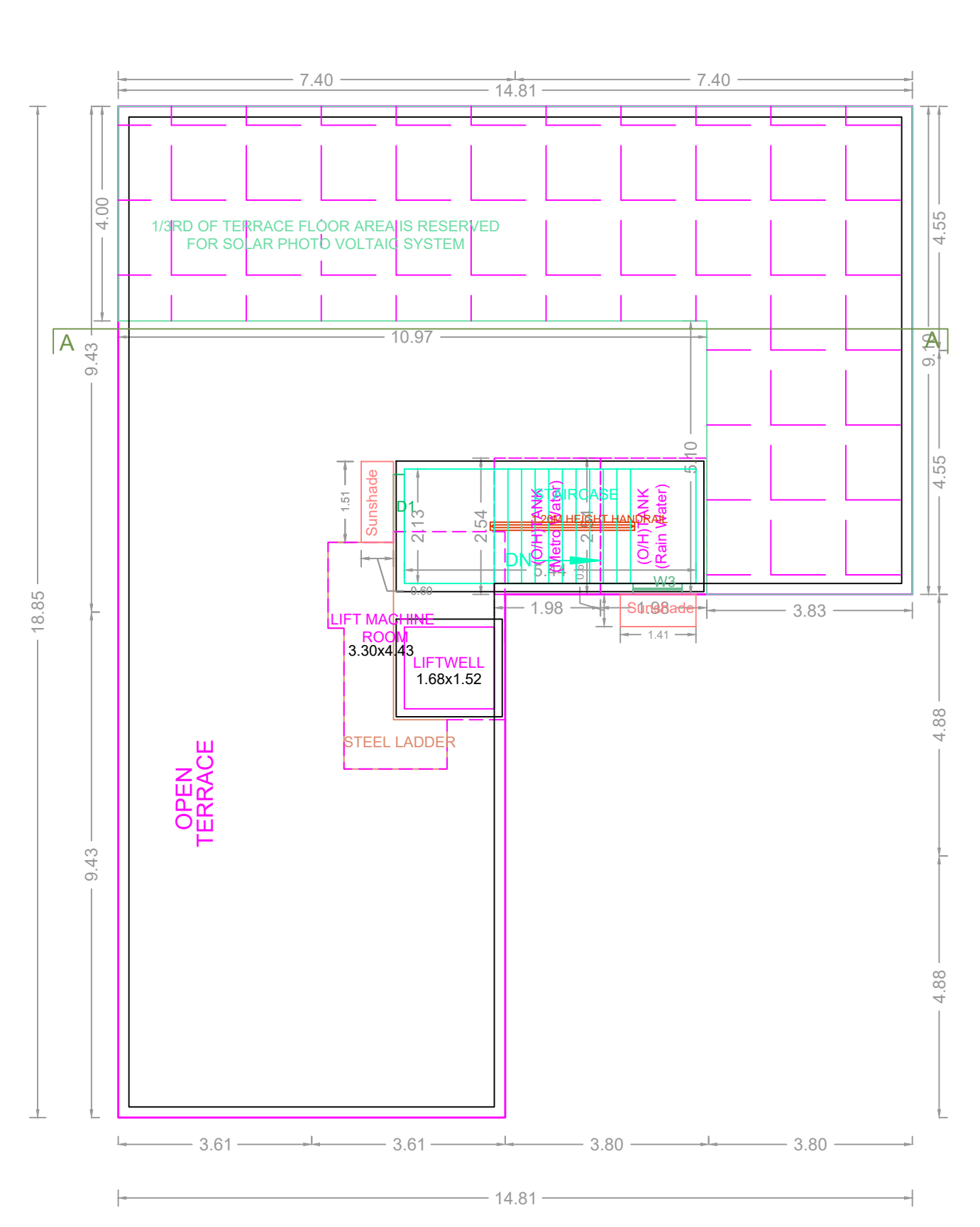

TERRACE FLOOR PLAN

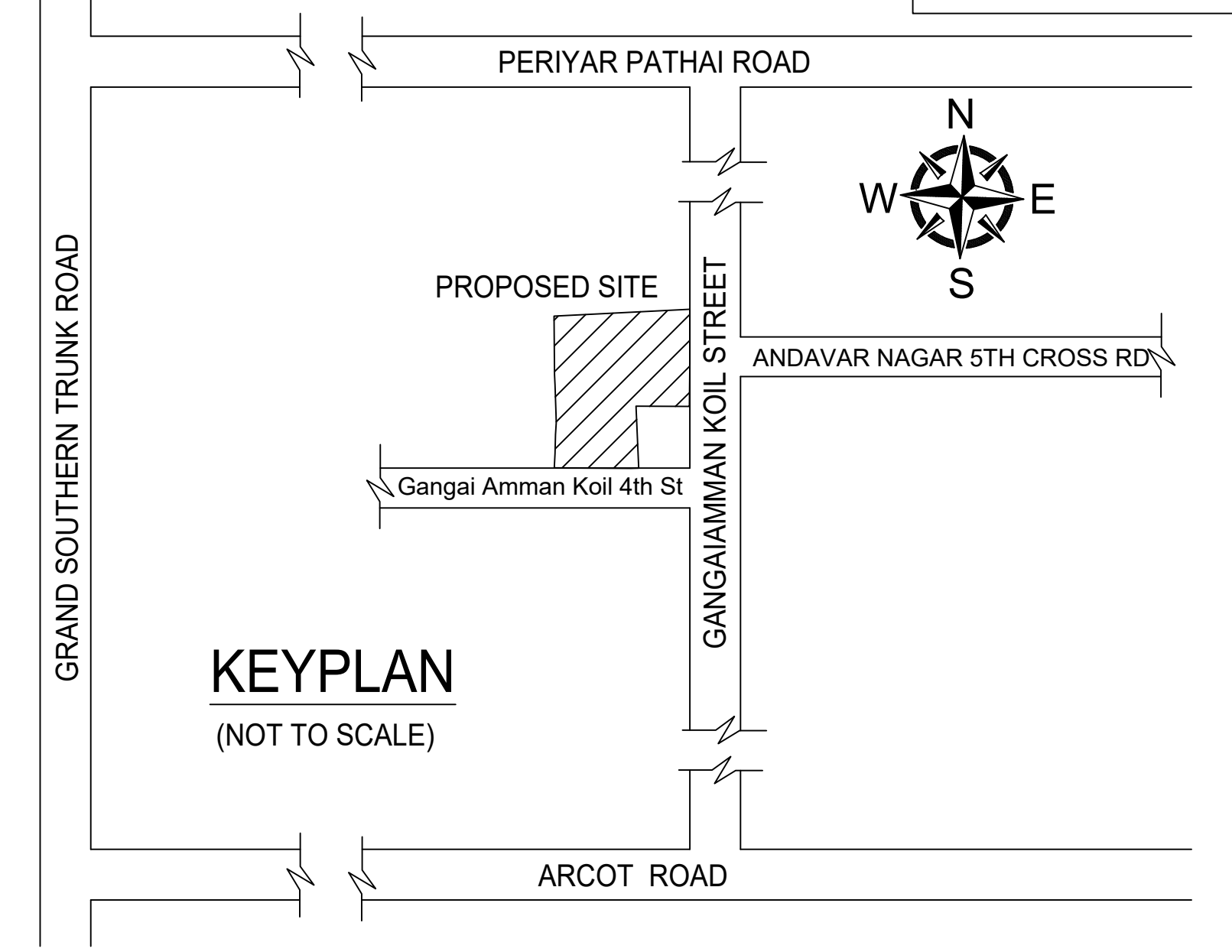

Location plan (Taken as per User Inputs)

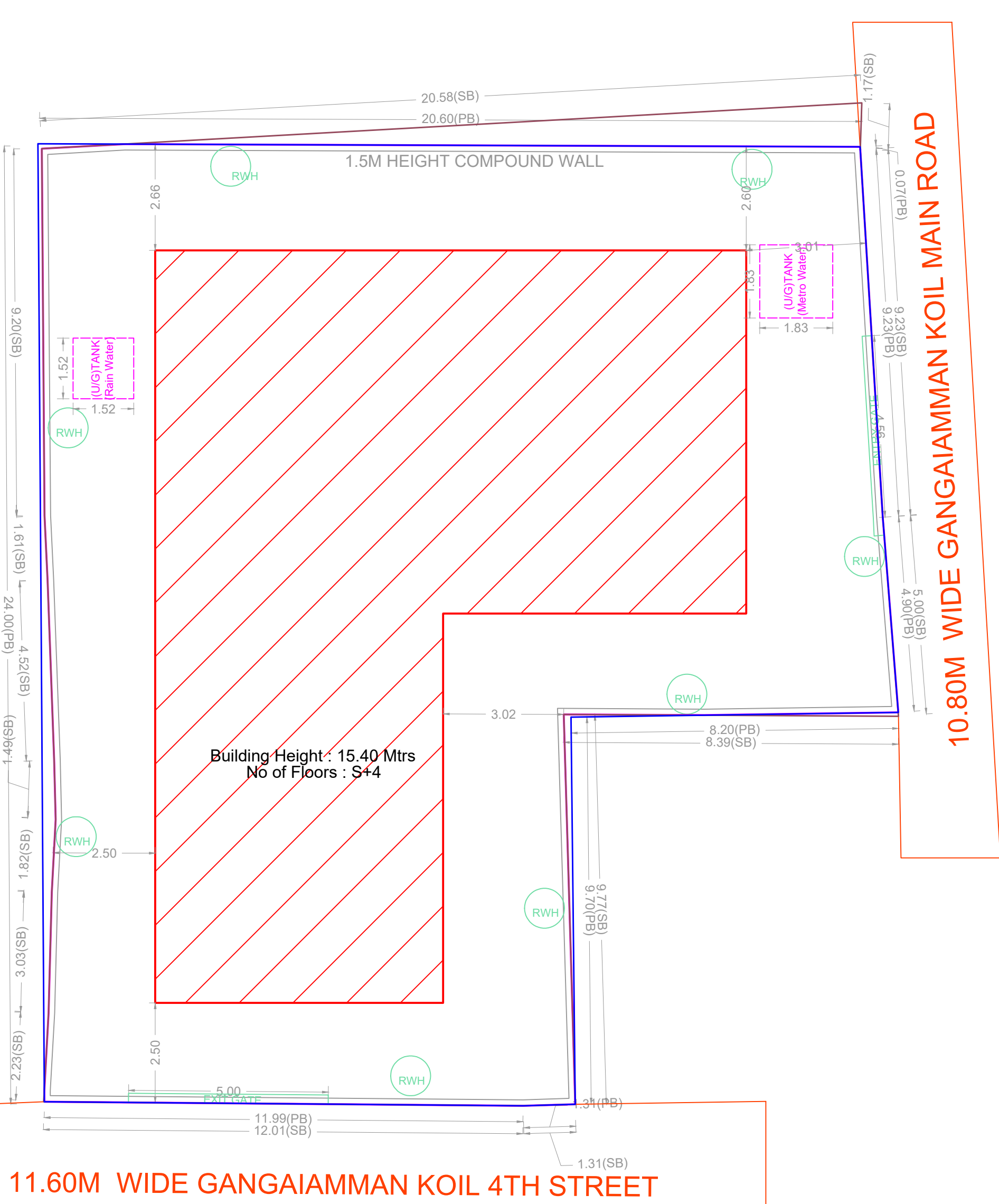

SITE PLAN

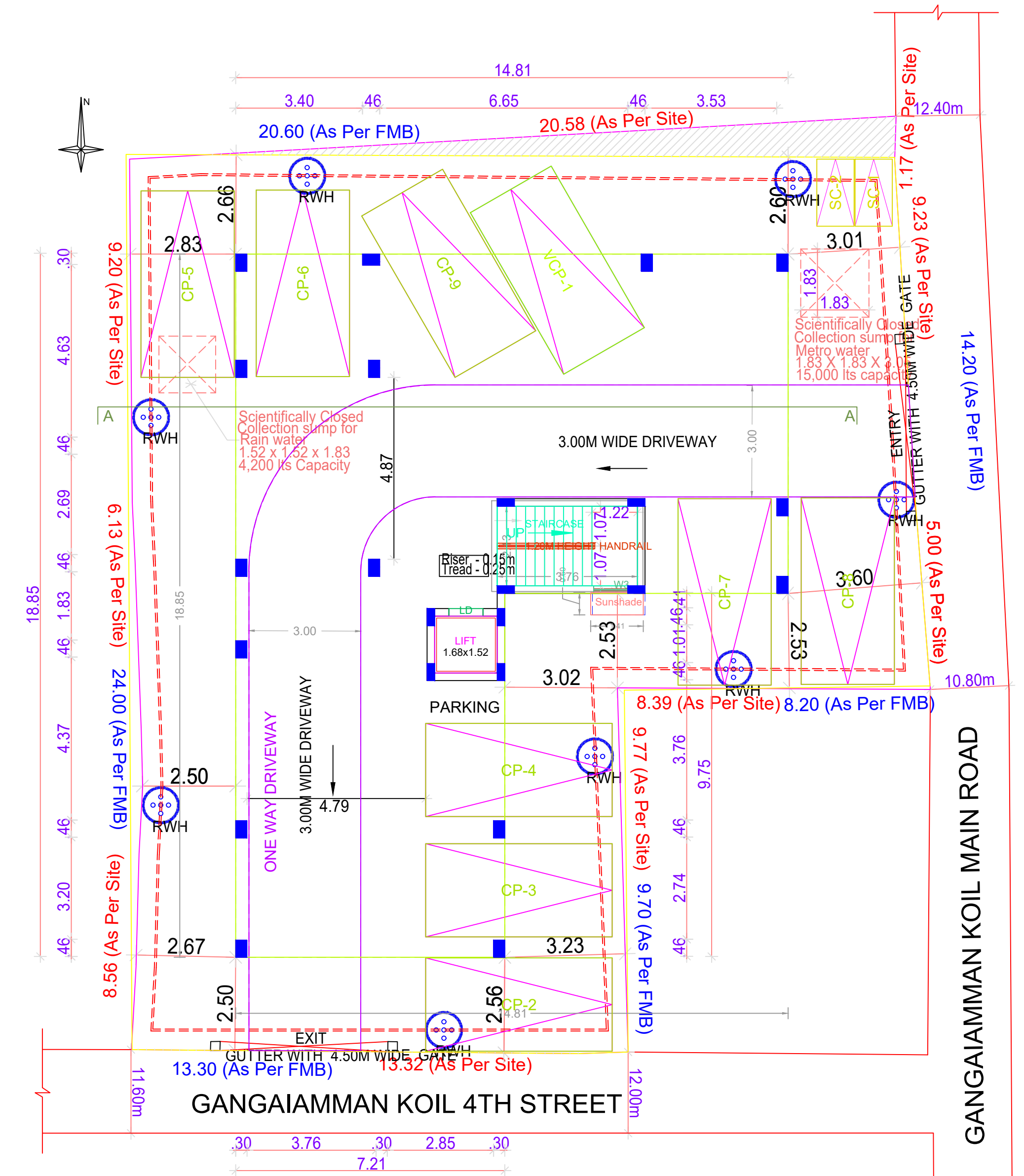

SITE CUM STILT FLOOR PLAN

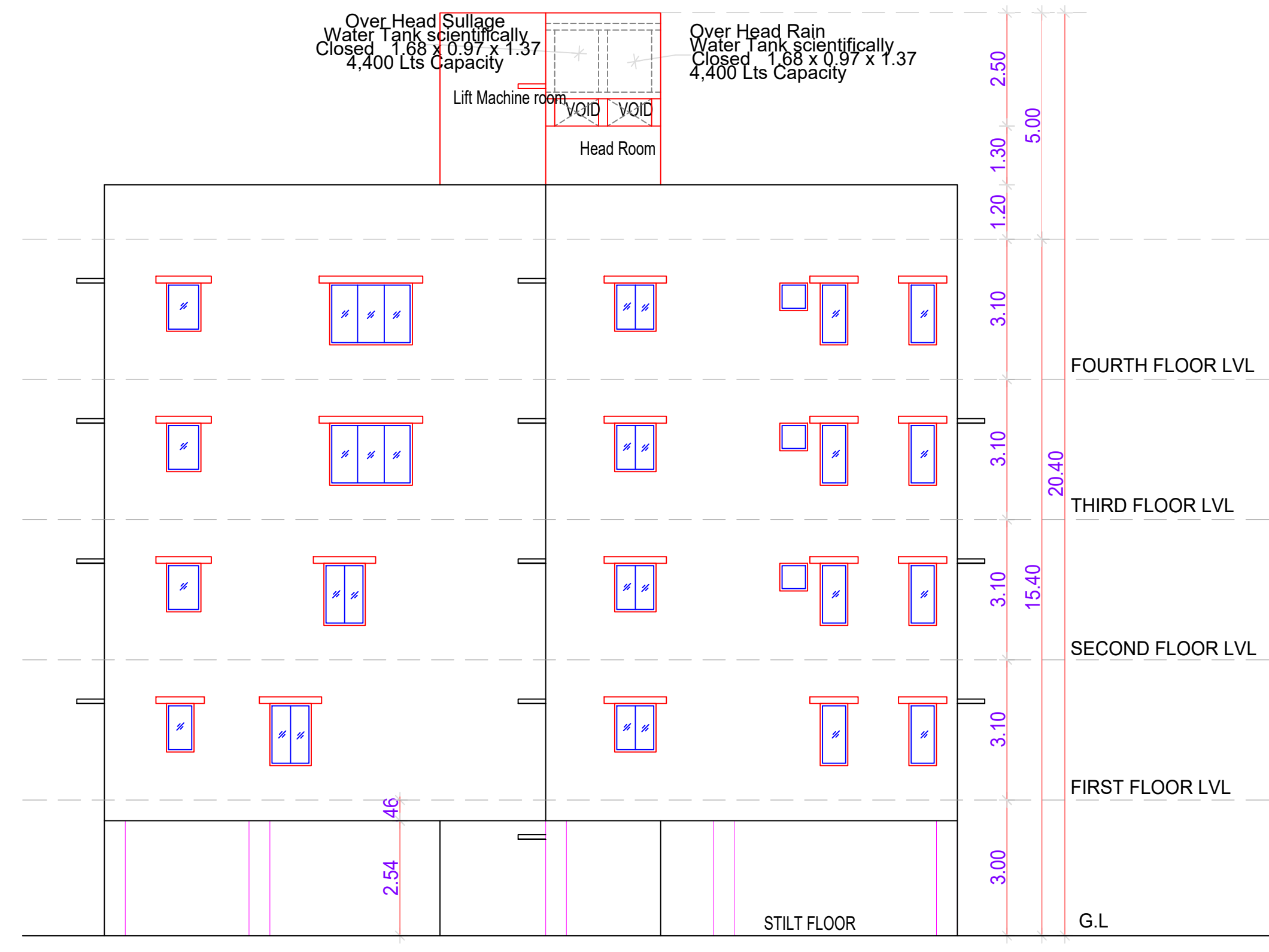

EAST SIDE ELEVATION

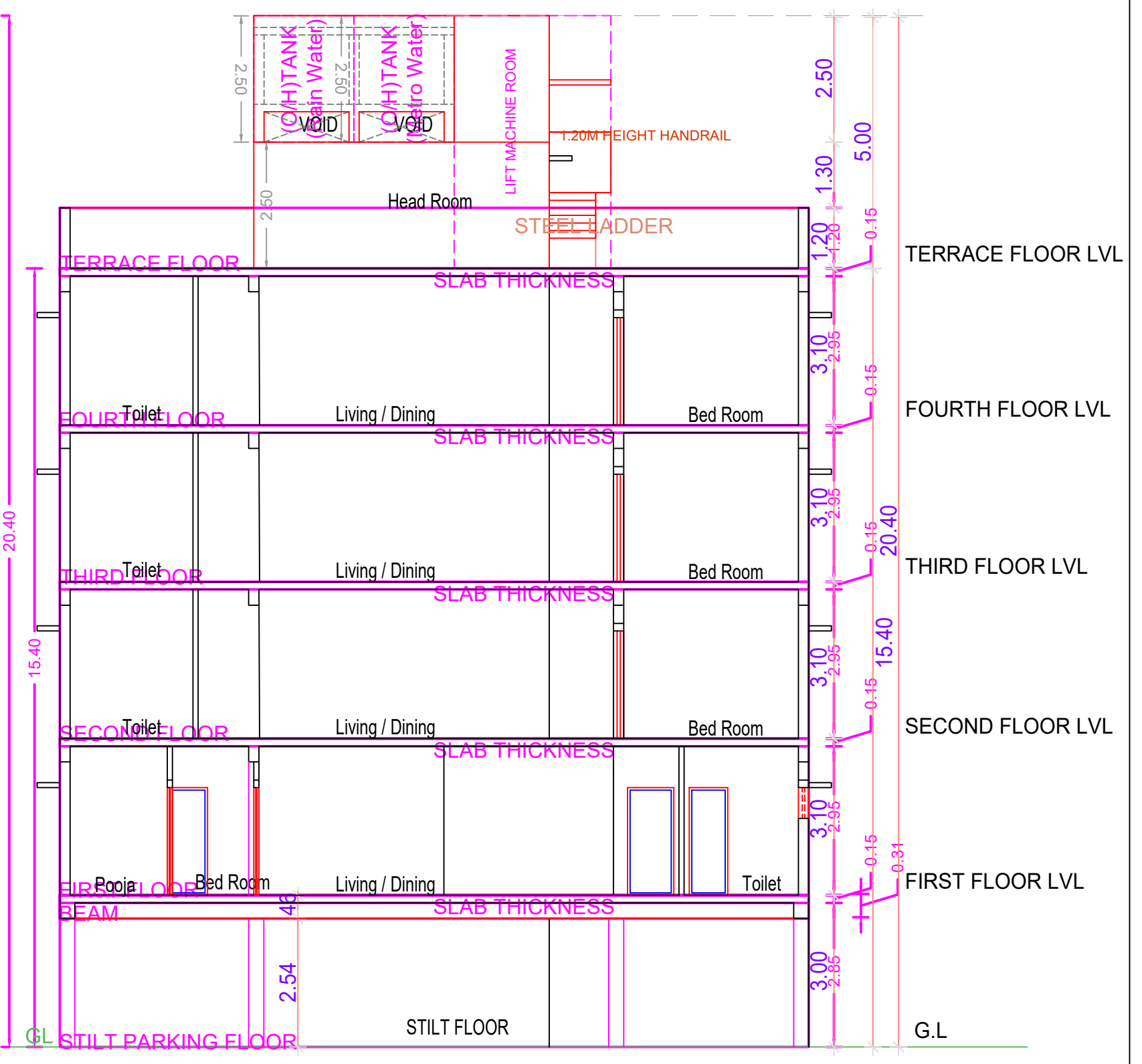

SECTION 'AA'

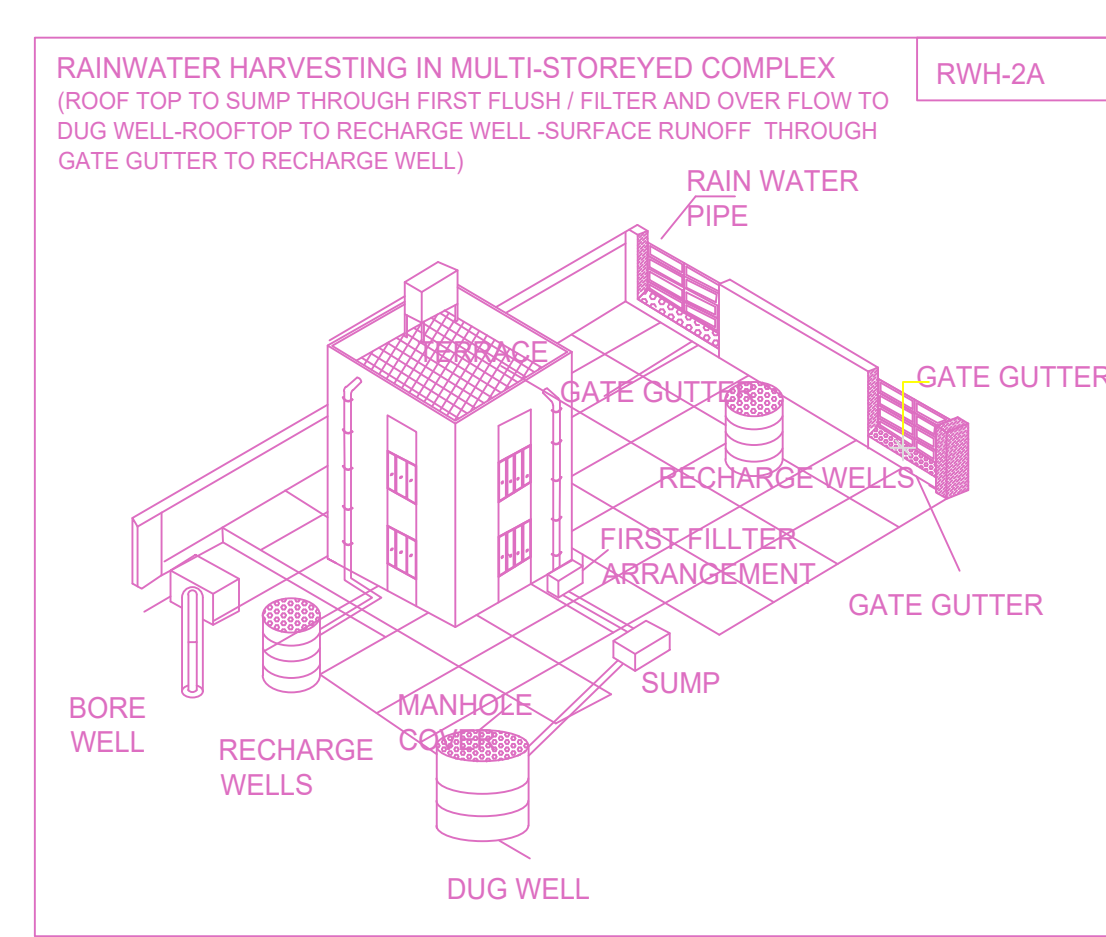

BUILDING WISE FSI STATEMENT

BUILDING	NO OF SAME BUILDING	FSI AREA				DU	TOTAL	
		COMM.	RESI.	IND.	INST.		FSI AREA	
BLOCK-1 (A)		0.00	820.28	0.00	0.00	8	820.28	
Total		0.00	820.28	0.00	0.00	8	820.28	

FLOOR WISE FSI STATEMENT: BLOCK (A)

FLOORS	FSI AREA				DU	TOTAL	
	COMM.	RESI.	IND.	INST.		FSI AREA	
STILT PARKING FLOOR	0.00	0.00	0.00	0.00	0	0.00	
FIRST FLOOR	0.00	205.07	0.00	0.00	2	205.07	
SECOND FLOOR	0.00	205.07	0.00	0.00	2	205.07	
THIRD FLOOR	0.00	205.07	0.00	0.00	2	205.07	
FOURTH FLOOR	0.00	205.07	0.00	0.00	2	205.07	
Terrace	0.00	0.00	0.00	0.00	0	0.00	
Total	0.00	820.28	0.00	0.00	8	820.28	

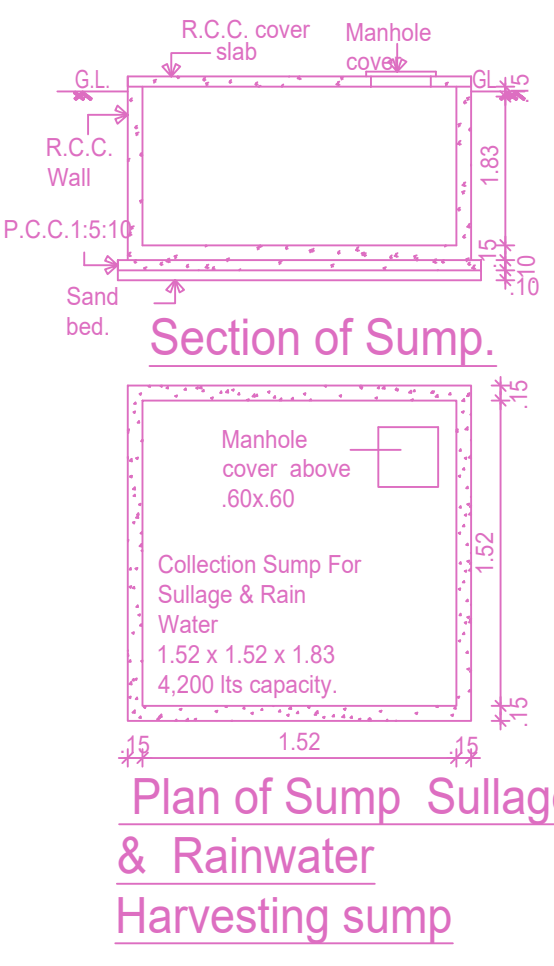

Section of Sump

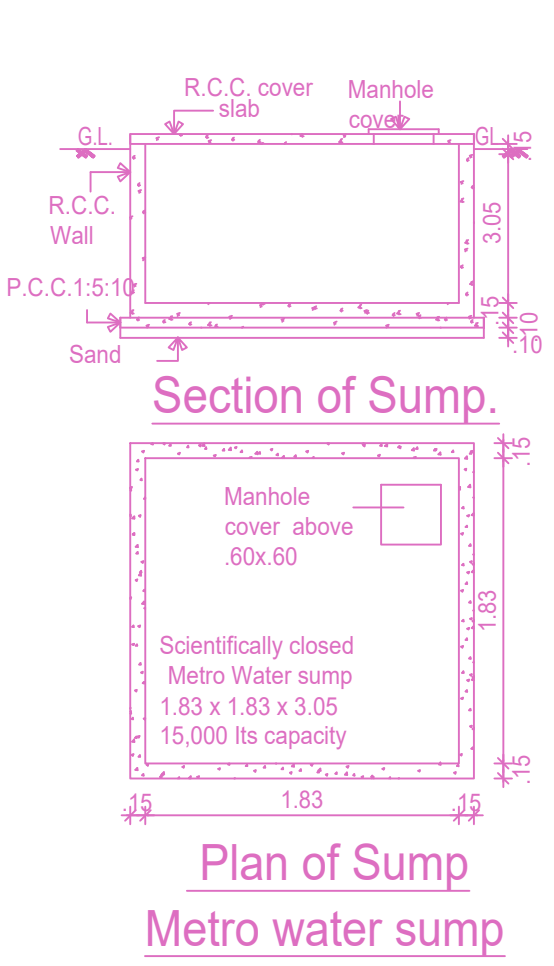

Plan of Sump

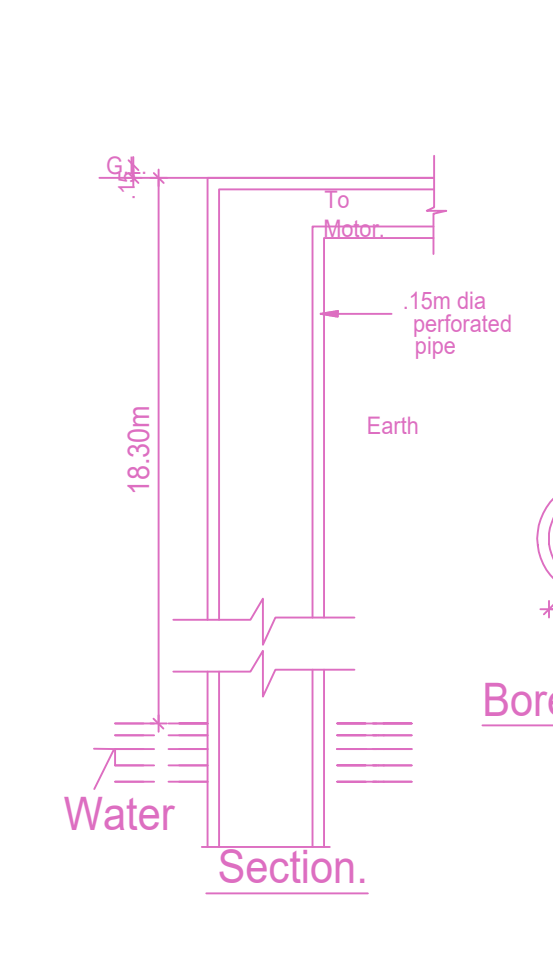

Bore Well Detail

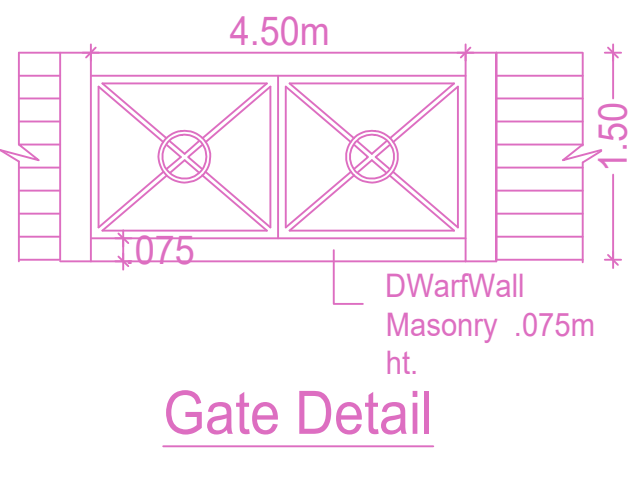

Gate Detail

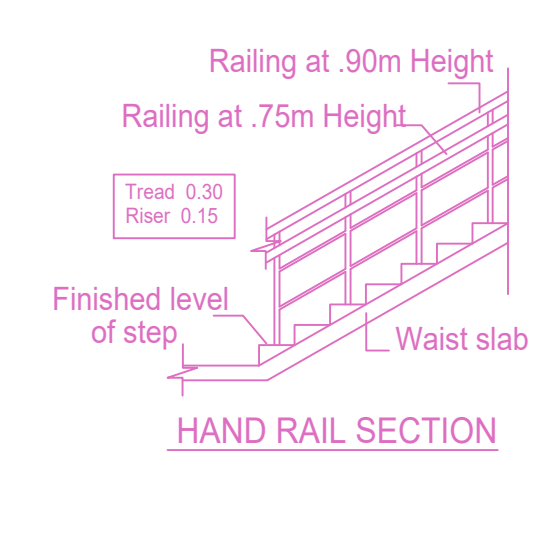

HAND RAIL SECTION

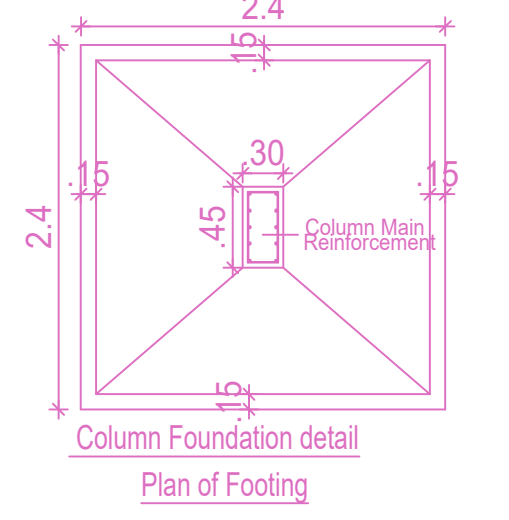

Column Foundation detail

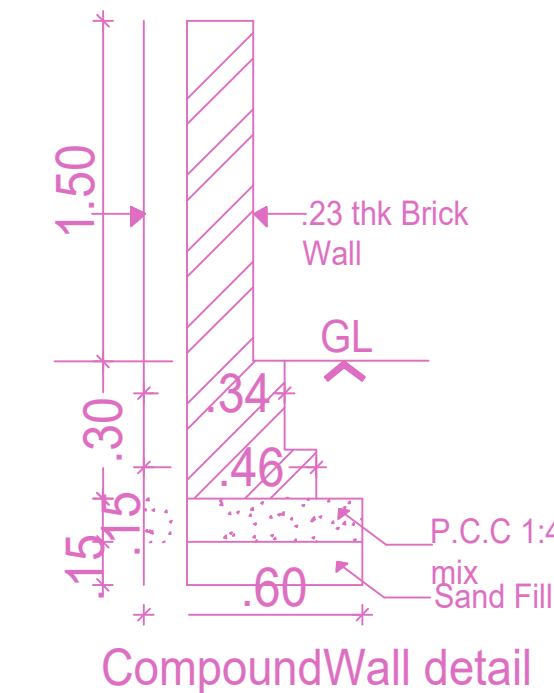

Compound Wall detail