

ELEVATION

SECTION AA

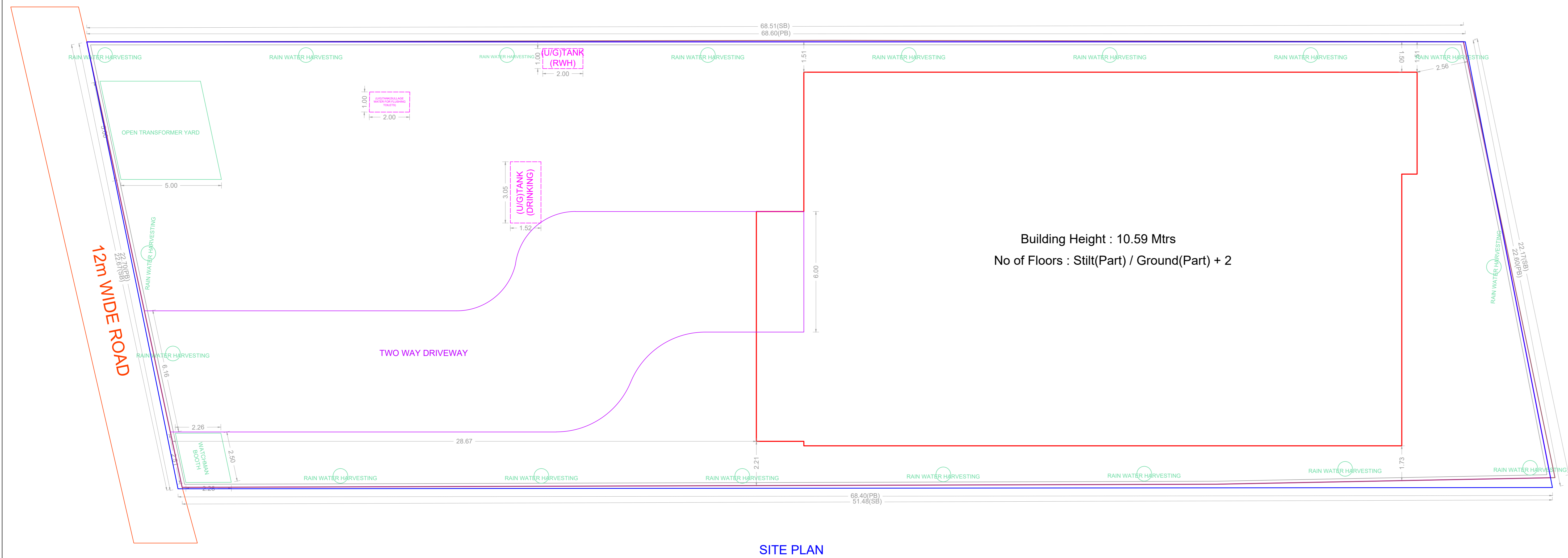

SITE PLAN

Building Height : 10.59 Mtrs  
No of Floors : Stilt(Part) / Ground(Part) + 2

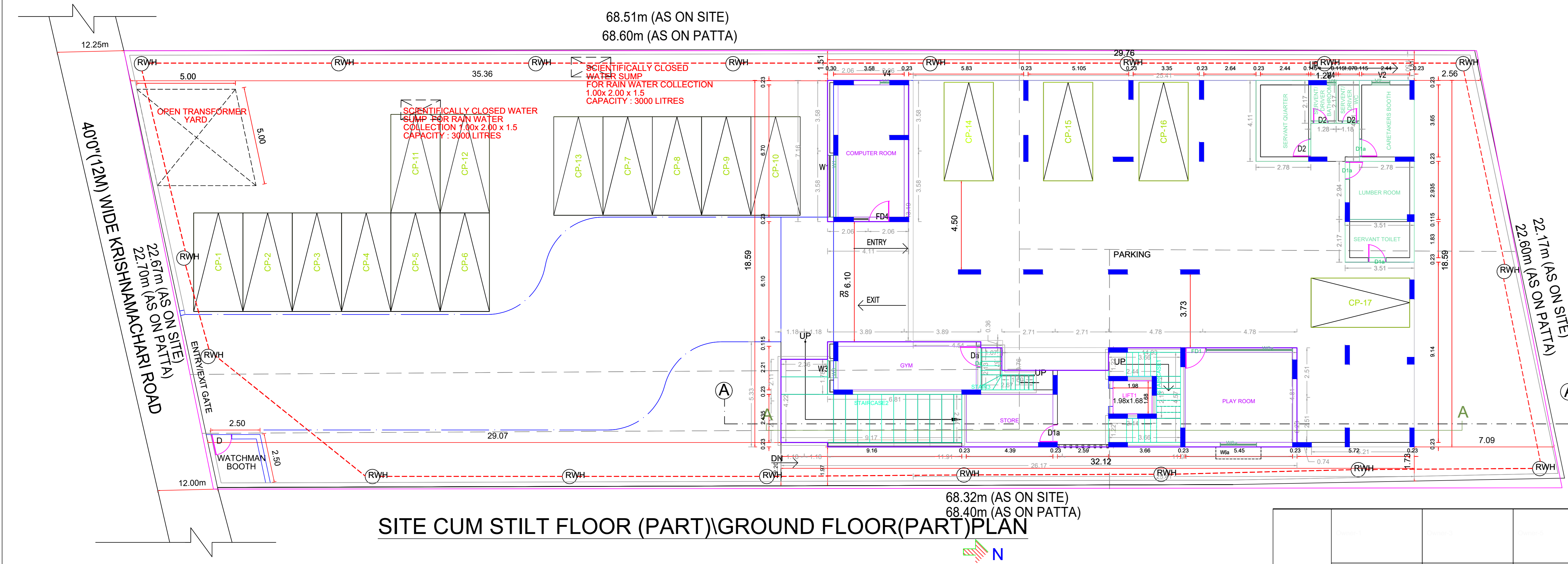

SITE CUM STILT FLOOR (PART)\GROUND FLOOR(PART) PLAN

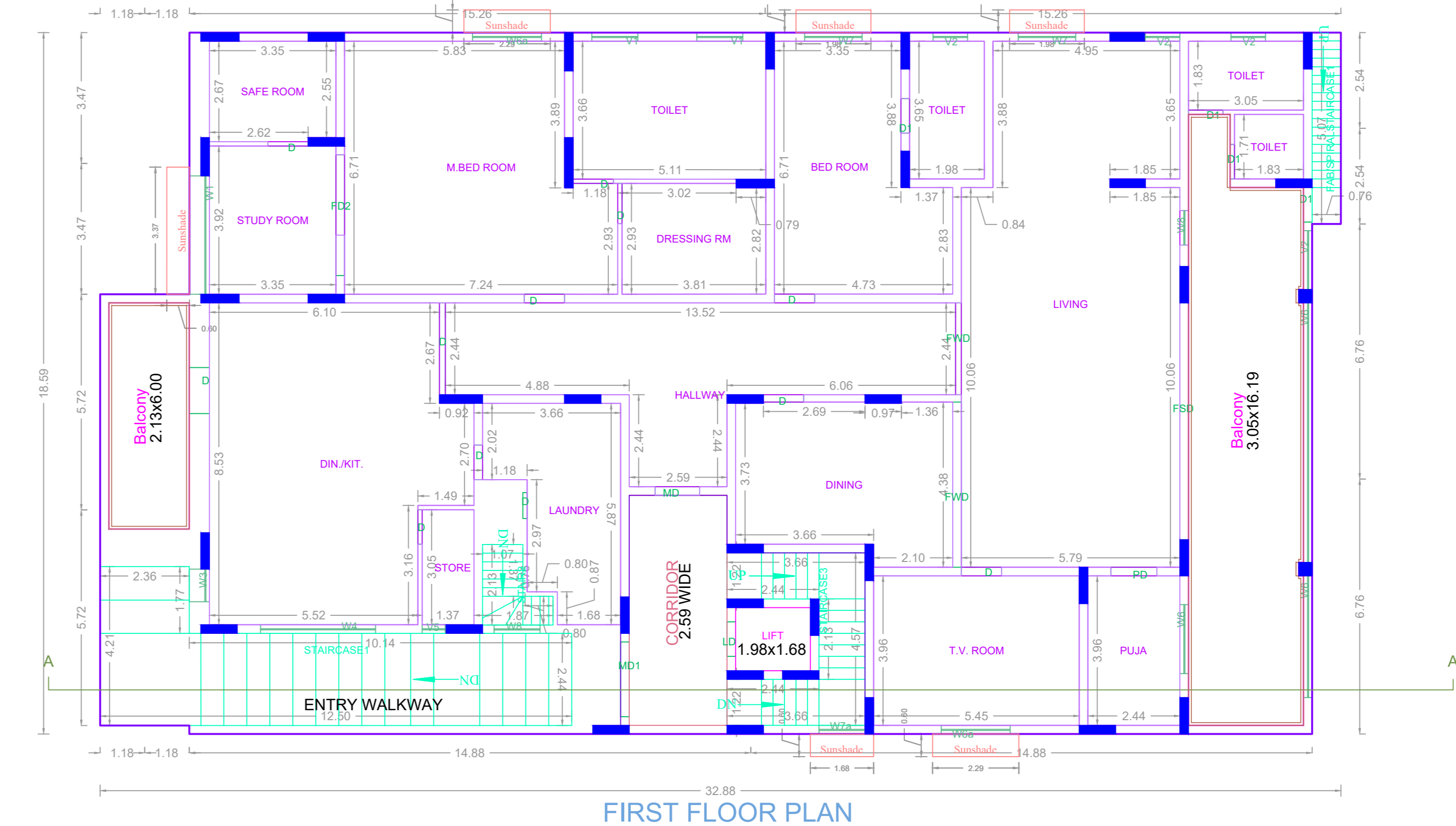

FIRST FLOOR PLAN

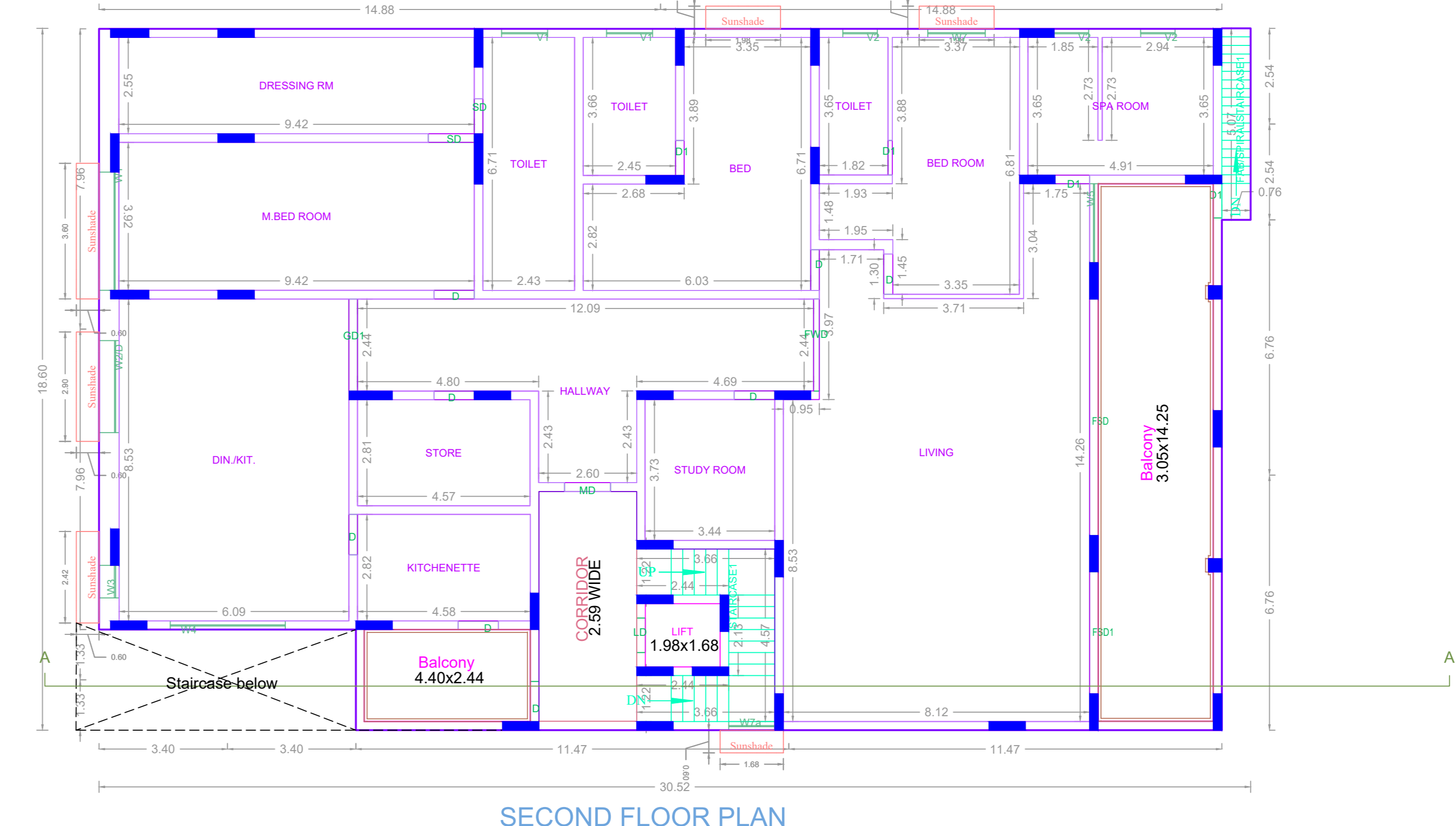

SECOND FLOOR PLAN

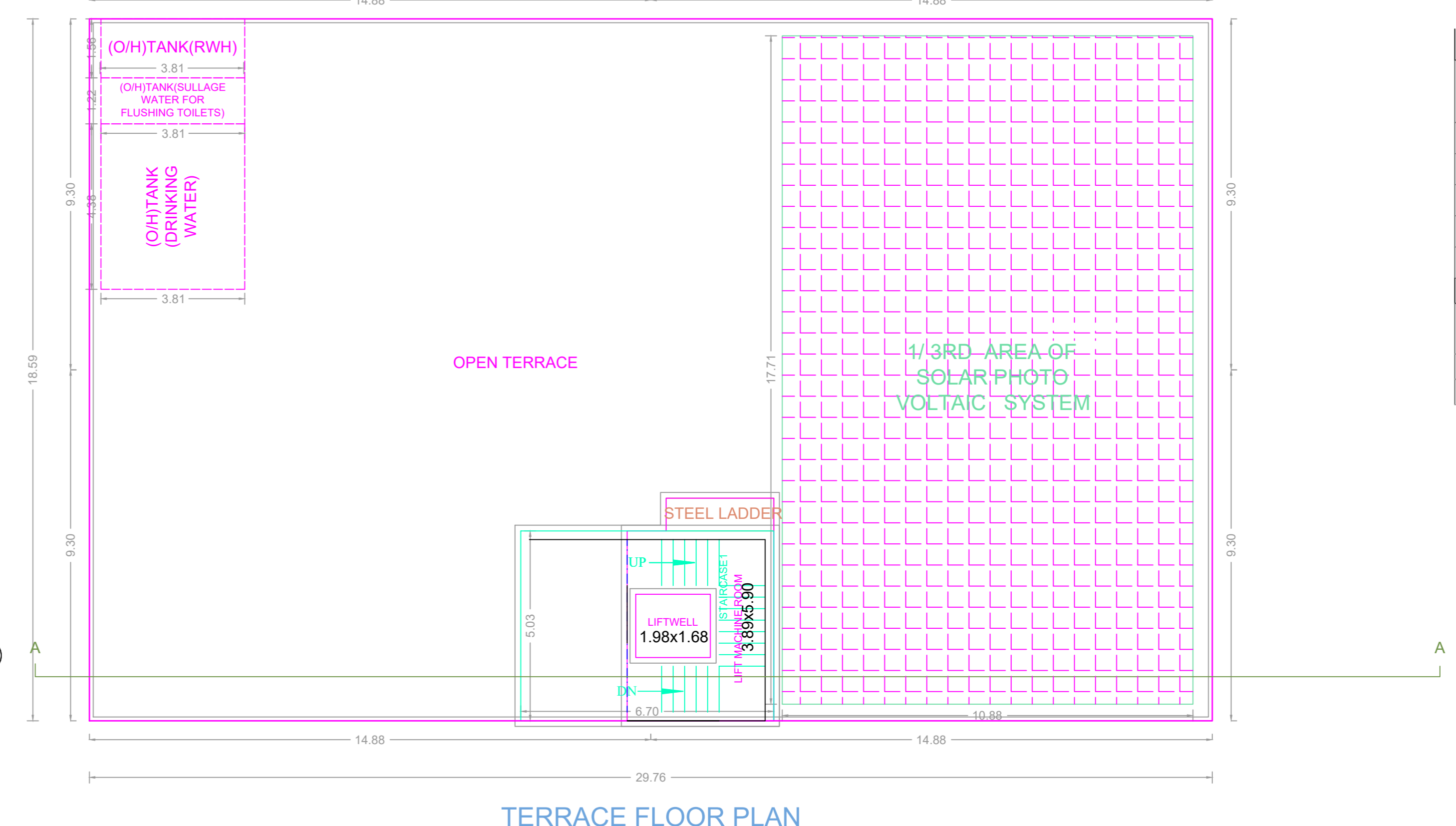

TERRACE FLOOR PLAN

PROPOSED CONSTRUCTION OF STILT FLOOR (PART) & GROUND FLOOR (PART) + FIRST FLOOR + 2ND FLOOR PART RESIDENTIAL BUILDING WITH ONE DWELLING UNIT (HEIGHT 10.59M) AT PLOT NO.10/1 AND 10/2, DOOR NO.19 AND 20, KRISHNAMACHARI ROAD, NUNGAMBAKKAM, CHENNAI COMPRISED IN S.NO.120/2, 120/7, 120/10, 120/11 AND 120/12, BLOCK NO.20 OF NUNGAMBAKKAM VILLAGE WITHIN IN THE GREATER CHENNAI CORPORATION LIMITS.

A) AREA STATEMENT	SQ.M.
AREA AS PER PATTA	1535.50
AREA AS PER DOCUMENT	1536.51
AREA CONSIDERED FOR FSI	1535.50
STREET ALIGNMENT/ ROAD WIDENING/LINK ROAD	0.00
OSR AREA	0.00
TOTAL FSI AREA	1307.80
FSI FACTOR	0.852
COVERAGE AREA (PERCENTAGE %)	NA

A) PARKING STATEMENT

VEHICLE	REQUIRED	PROVIDED
LORRY	0	0
CAR	13	17
TWO WHEELER	0	0
CYCLE	0	0

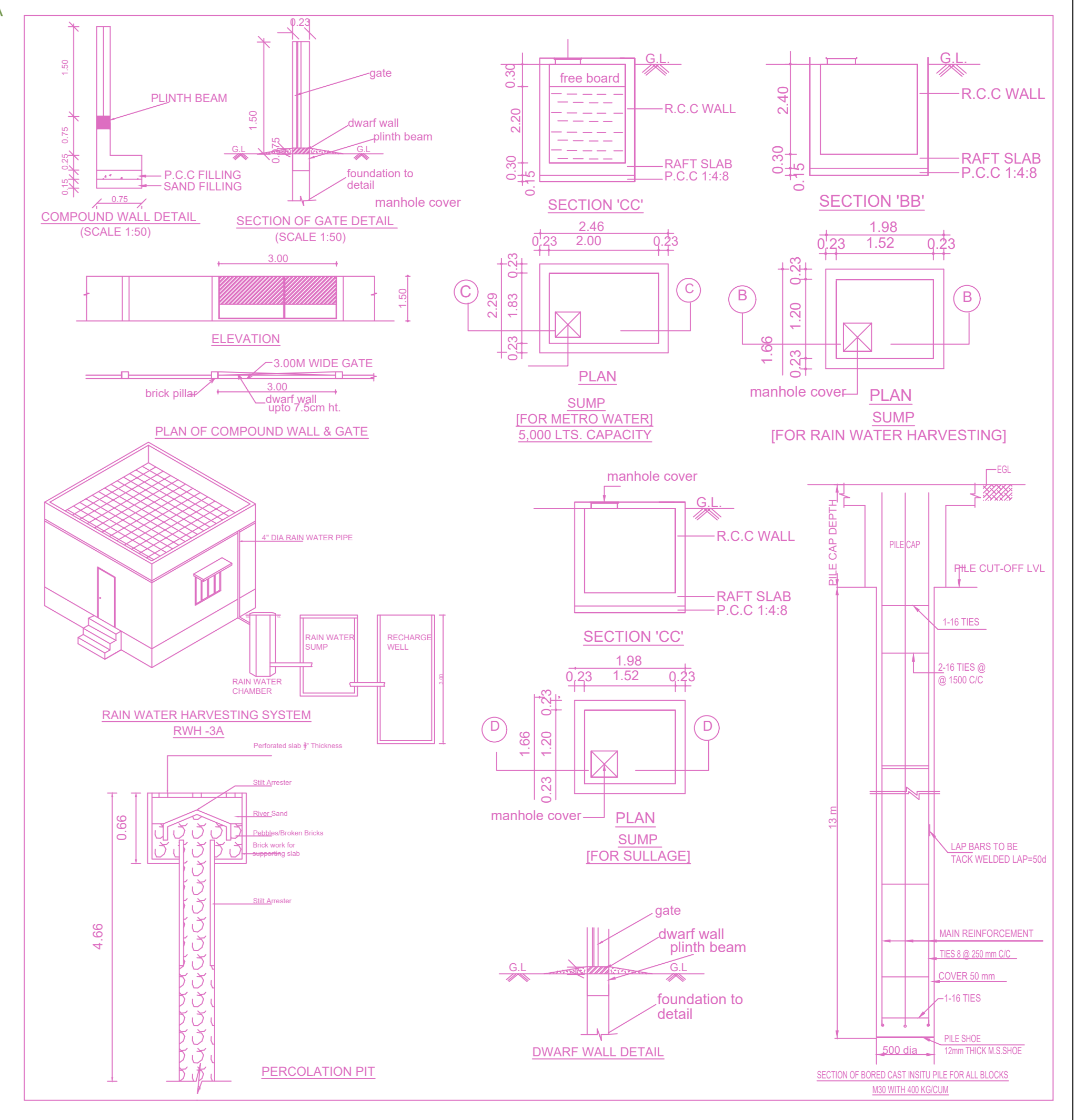

FLOOR WISE FSI STATEMENT: HARISH MURTHY (NUGAMB...)

FLOORS	FSI AREA				DU	TOTAL FSI AREA
	COMM.	RESI.	IND.	INST.		
STILT PARKING FLOOR	0.00	184.70	0.00	0.00	0	184.70
FIRST FLOOR	0.00	584.13	0.00	0.00	1	584.13
SECOND FLOOR	0.00	538.96	0.00	0.00	0	538.96
Terrace	0.00	0.00	0.00	0.00	0	0.00
Total	0.00	1307.79	0.00	0.00	1	1307.79

BUILDING WISE FSI STATEMENT

BUILDING	NO OF SAME BUILDINGS	FSI AREA				DU	TOTAL FSI AREA
		COMM.	RESI.	IND.	INST.		
HARISH MURTHY...	0.00	1307.79	0.00	0.00	1	1307.79	
Total	0.00	1307.79	0.00	0.00	1	1307.79	

APPROVAL CONDITION

SCALE: 1:100

CHENNAI METROPOLITAN DEVELOPMENT AUTHORITY

APPROVED

SUBJECT TO THE CONDITIONS MENTIONED IN THIS OFFICE

For (Drawn/Planner/Chief Designer/Model/Architect)

High Rise Building/High Rise Building

The Approver is valid only after the Building Permit is issued by the concerned Local Body.

KEY NO.

QR CODE