

SITE PLAN
(Scale - 1:200)

FLOOR WISE FSI STATEMENT: 1 (BLOCK)

FLOORS	COMM.	RESI.	IND.	INST.	DU	TOTAL FSI AREA
GROUND FLOOR	0.00	0.00	0.00	1366.07	0	1366.07
FIRST FLOOR	0.00	0.00	0.00	1362.81	0	1362.81
SECOND FLOOR	0.00	0.00	0.00	1362.81	0	1362.81
THIRD FLOOR	0.00	0.00	0.00	1362.81	0	1362.81
Terrace	0.00	0.00	0.00	0.00	0	0.00
Total	0.00	0.00	0.00	5454.50	0	5454.50

FLOOR WISE FSI STATEMENT: 2 (BLOCK)

FLOORS	COMM.	RESI.	IND.	INST.	DU	TOTAL FSI AREA
GROUND FLOOR	0.00	0.00	0.00	422.27	0	422.27
FIRST FLOOR	0.00	0.00	0.00	420.16	0	420.16
SECOND FLOOR	0.00	0.00	0.00	420.16	0	420.16
THIRD FLOOR	0.00	0.00	0.00	420.16	0	420.16
Terrace	0.00	0.00	0.00	0.00	0	0.00
Total	0.00	0.00	0.00	1682.75	0	1682.75

BUILDING WISE FSI STATEMENT

BUILDING	NO OF SAME BUILDING	COMM.	RESI.	IND.	INST.	DU	TOTAL FSI AREA
1-1 (BLOCK)		0.00	0.00	0.00	5454.50	0	5454.50
2-1 (BLOCK)		0.00	0.00	0.00	1682.75	0	1682.75
Total		0.00	0.00	0.00	7137.25	0	7137.25

UserDefinedMetric (841.00 x 1500.00MM)

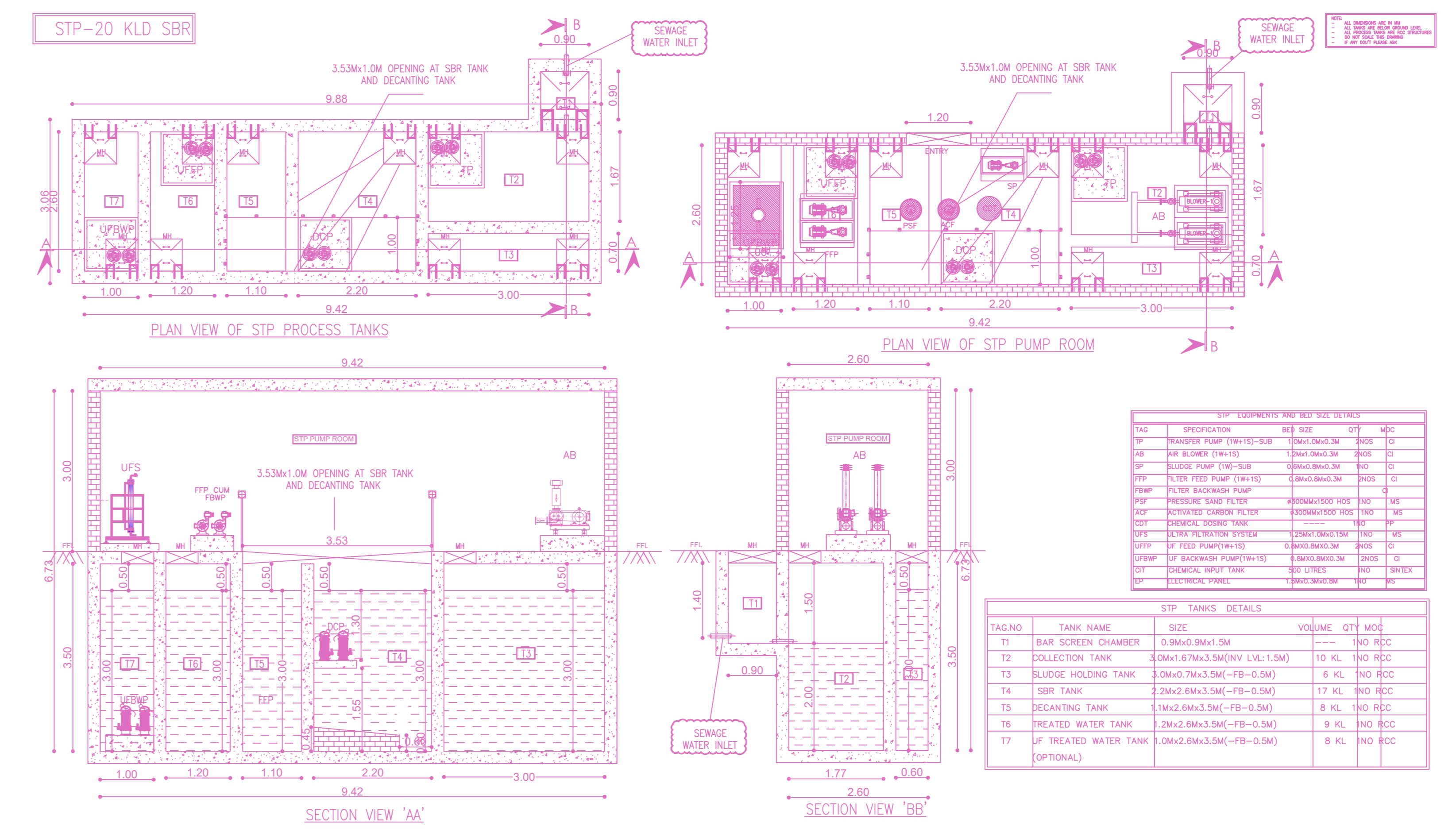
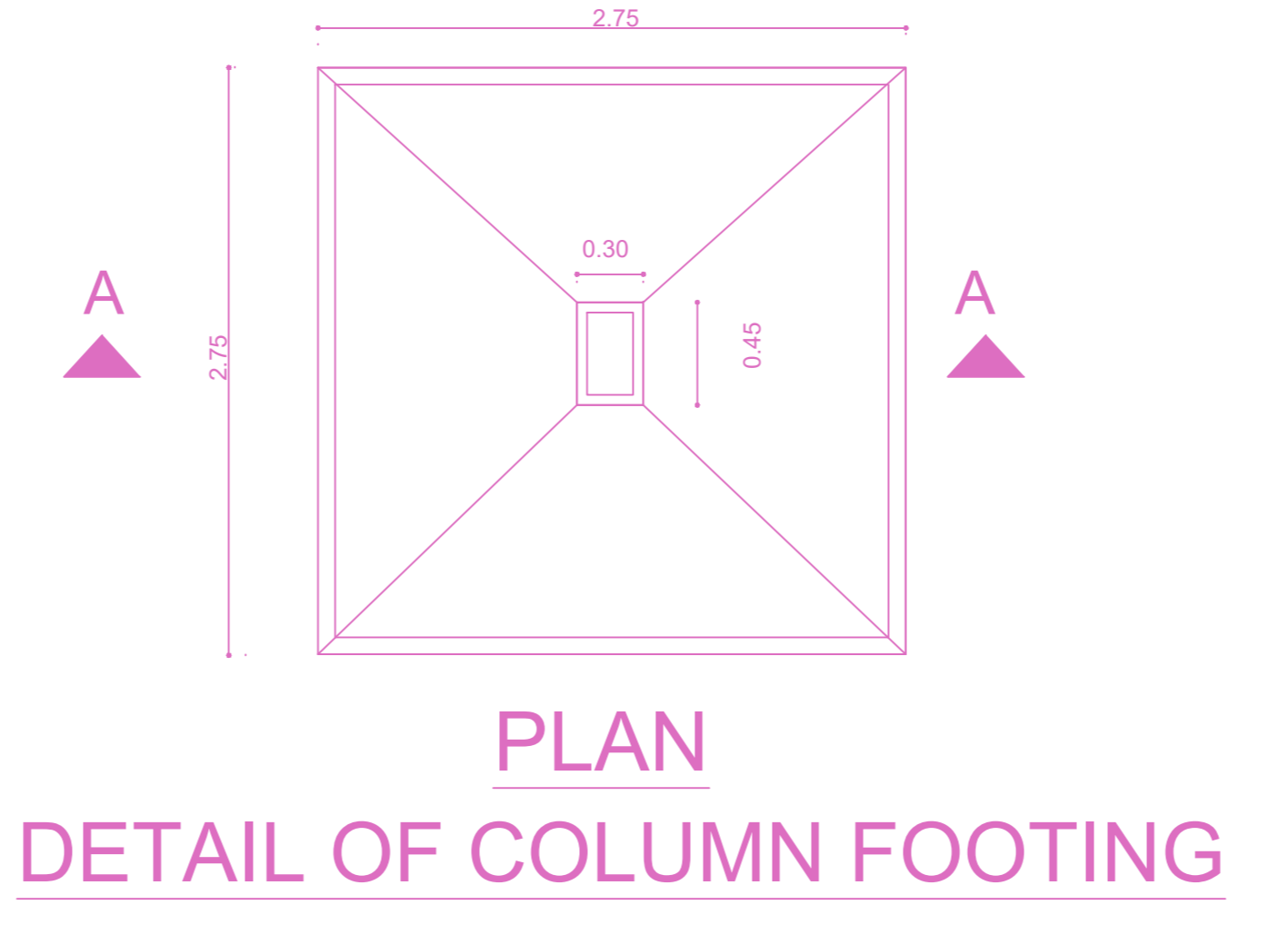
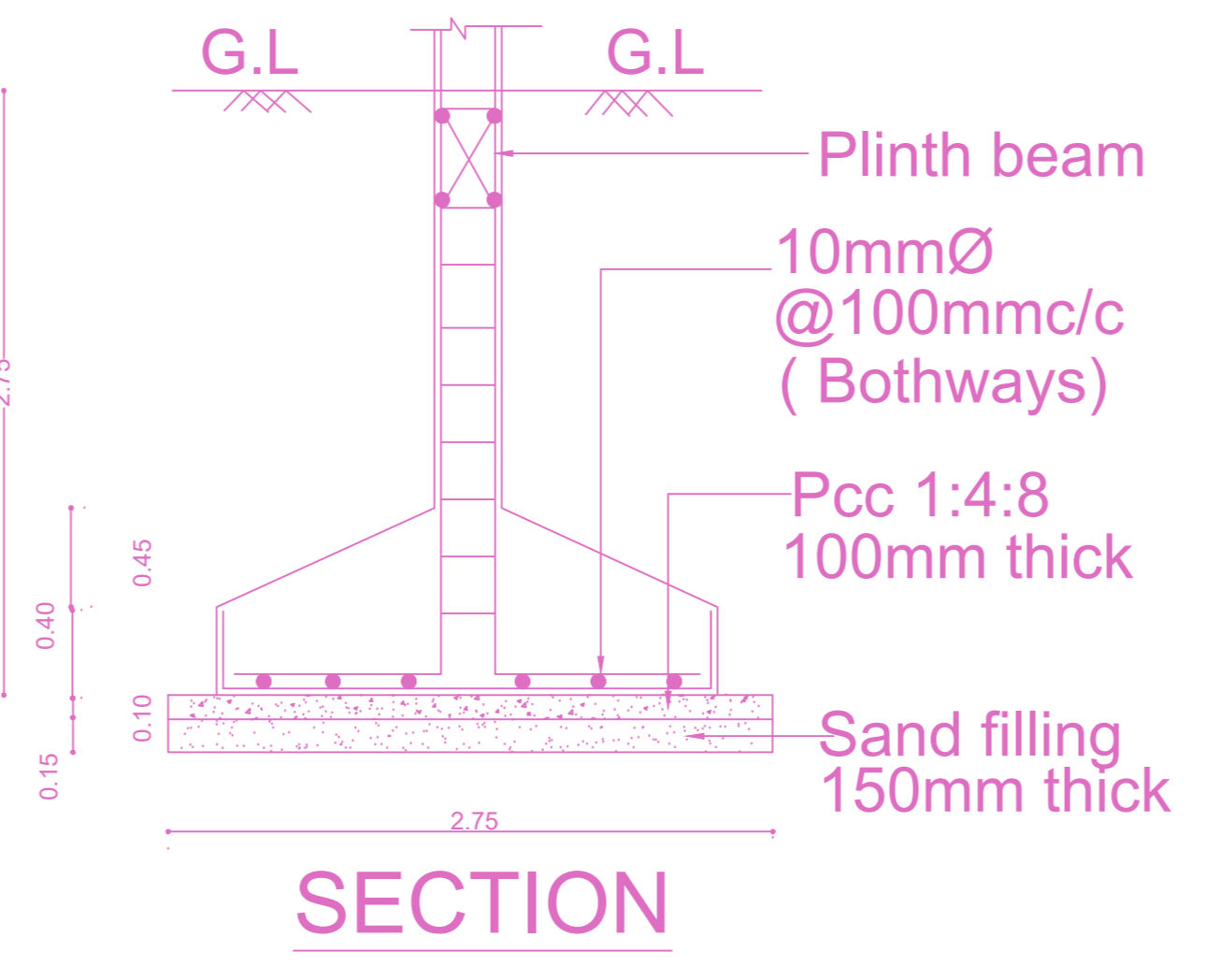
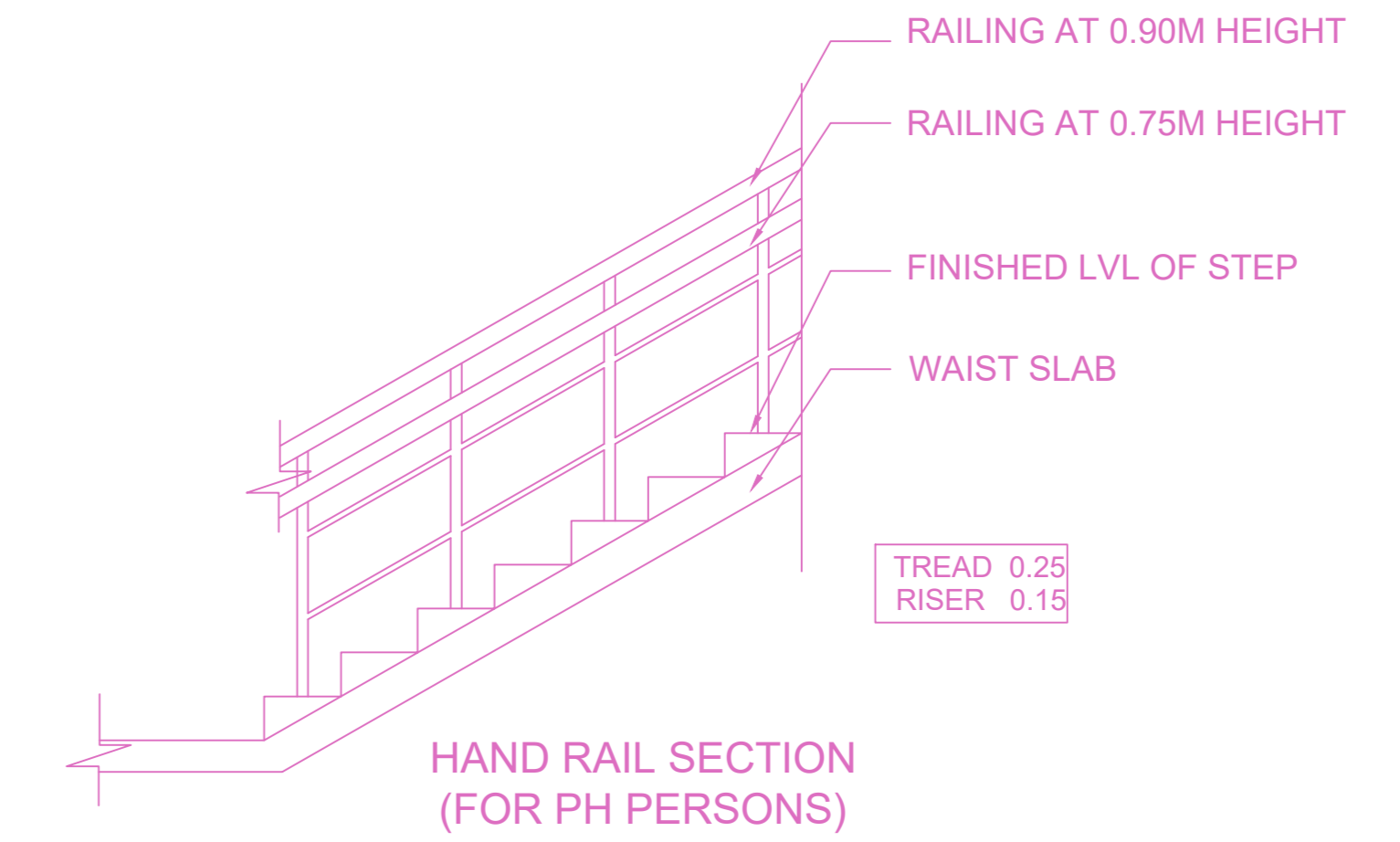
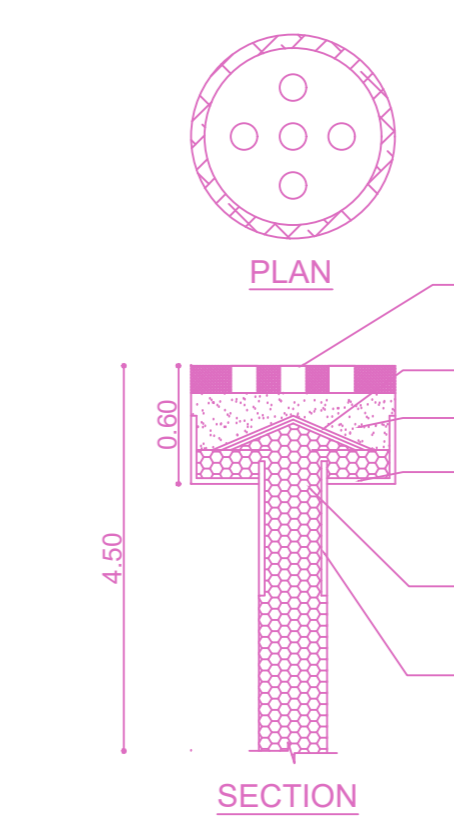
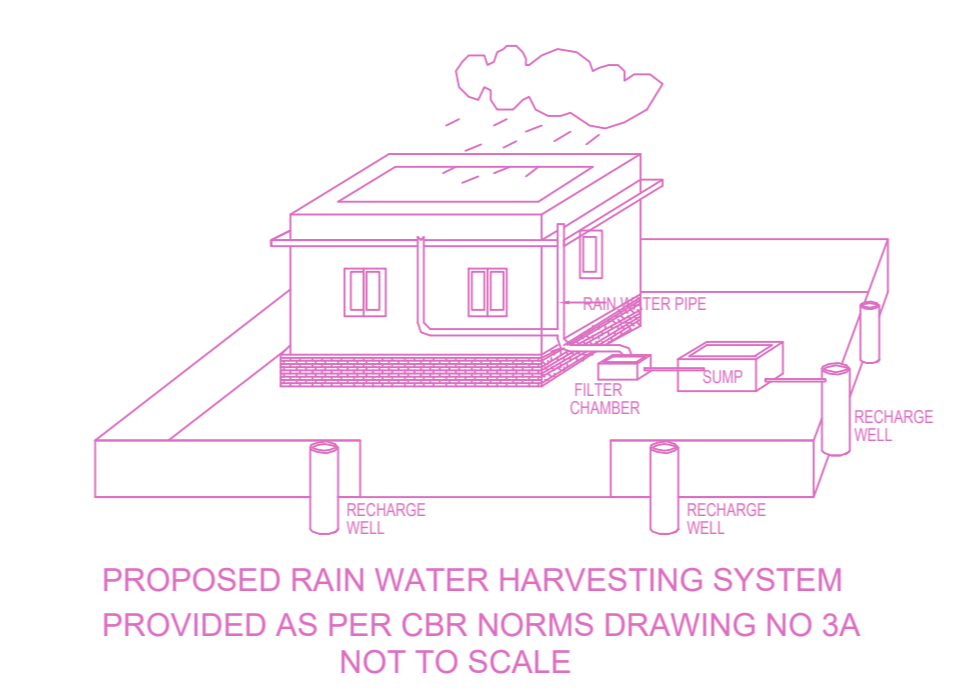
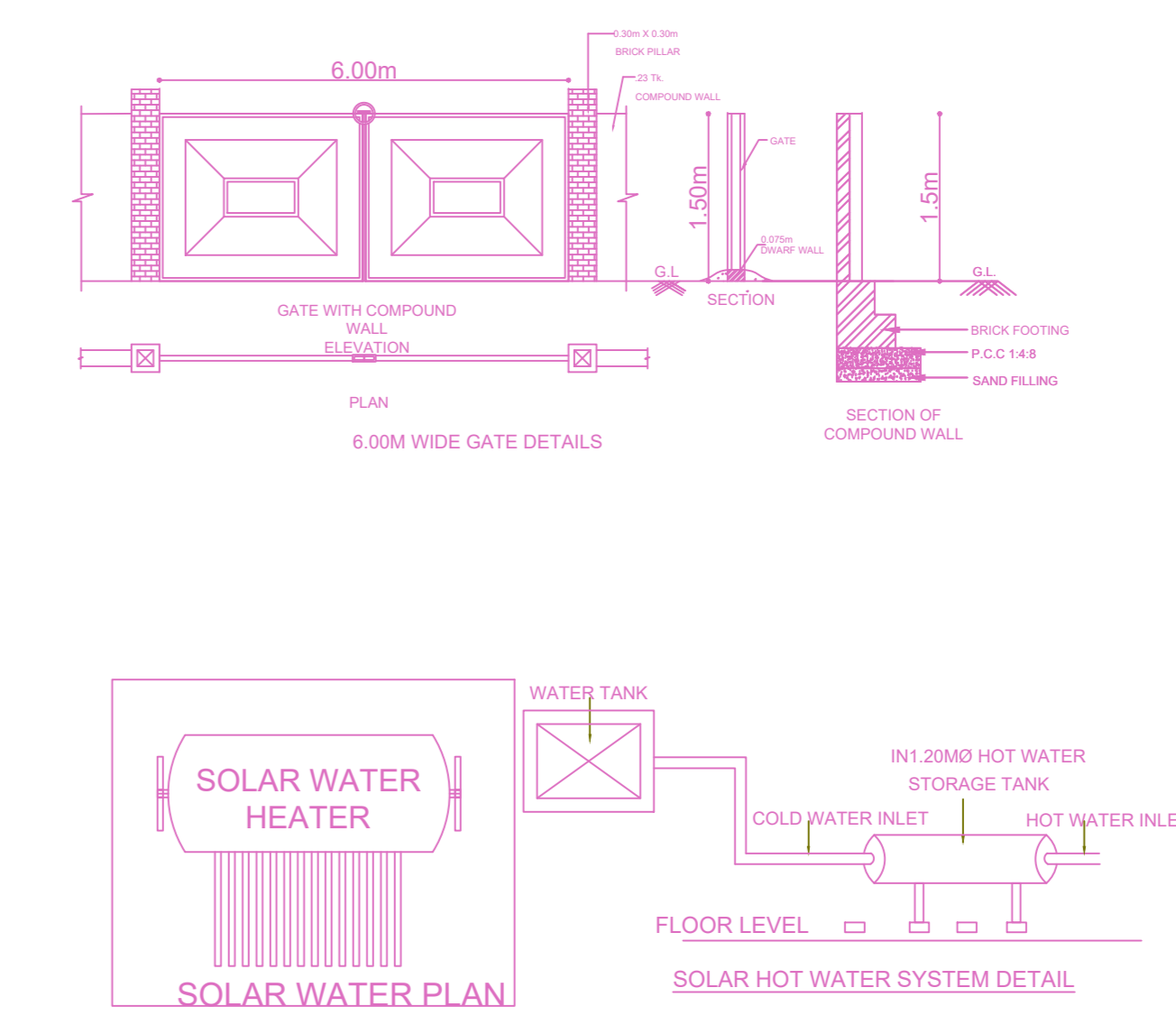
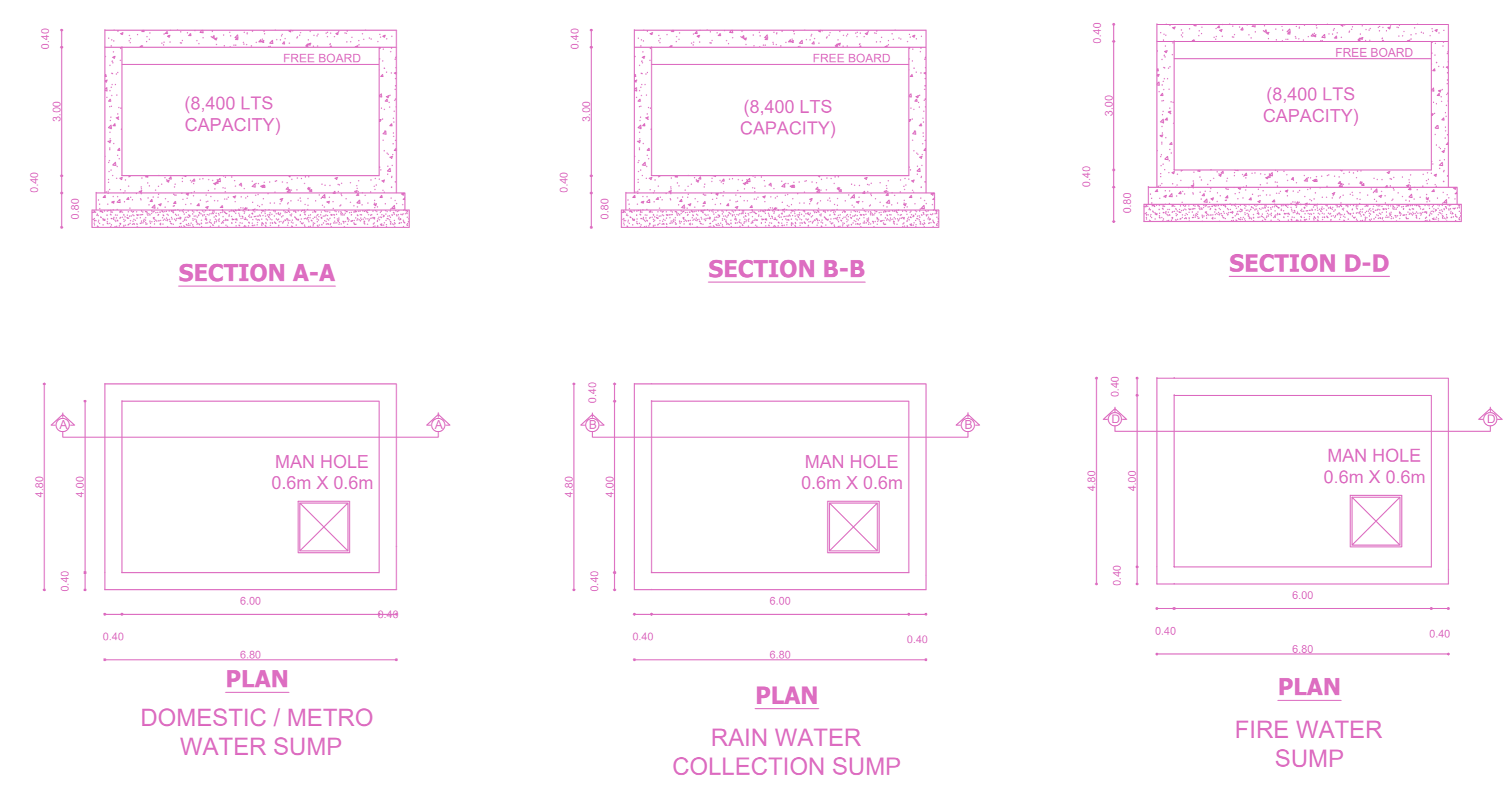

STP TANKS DETAILS

TANK NO.	TANK NAME	SIZE	VOLUME	QTY	NOTE
11	RAW SCREEN CHAMBER	3.00x3.00x2.00	18.00	1	18.00
12	COLLECTION TANK	3.00x3.00x2.00	18.00	1	18.00
13	SLUDGE HOLDING TANK	3.00x3.00x2.00	18.00	1	18.00
14	SBR TANK	3.00x3.00x2.00	18.00	1	18.00
15	DECANTING TANK	3.00x3.00x2.00	18.00	1	18.00
16	TREATED WATER TANK	3.00x3.00x2.00	18.00	1	18.00
17	WATER TREATMENT TANK	3.00x3.00x2.00	18.00	1	18.00

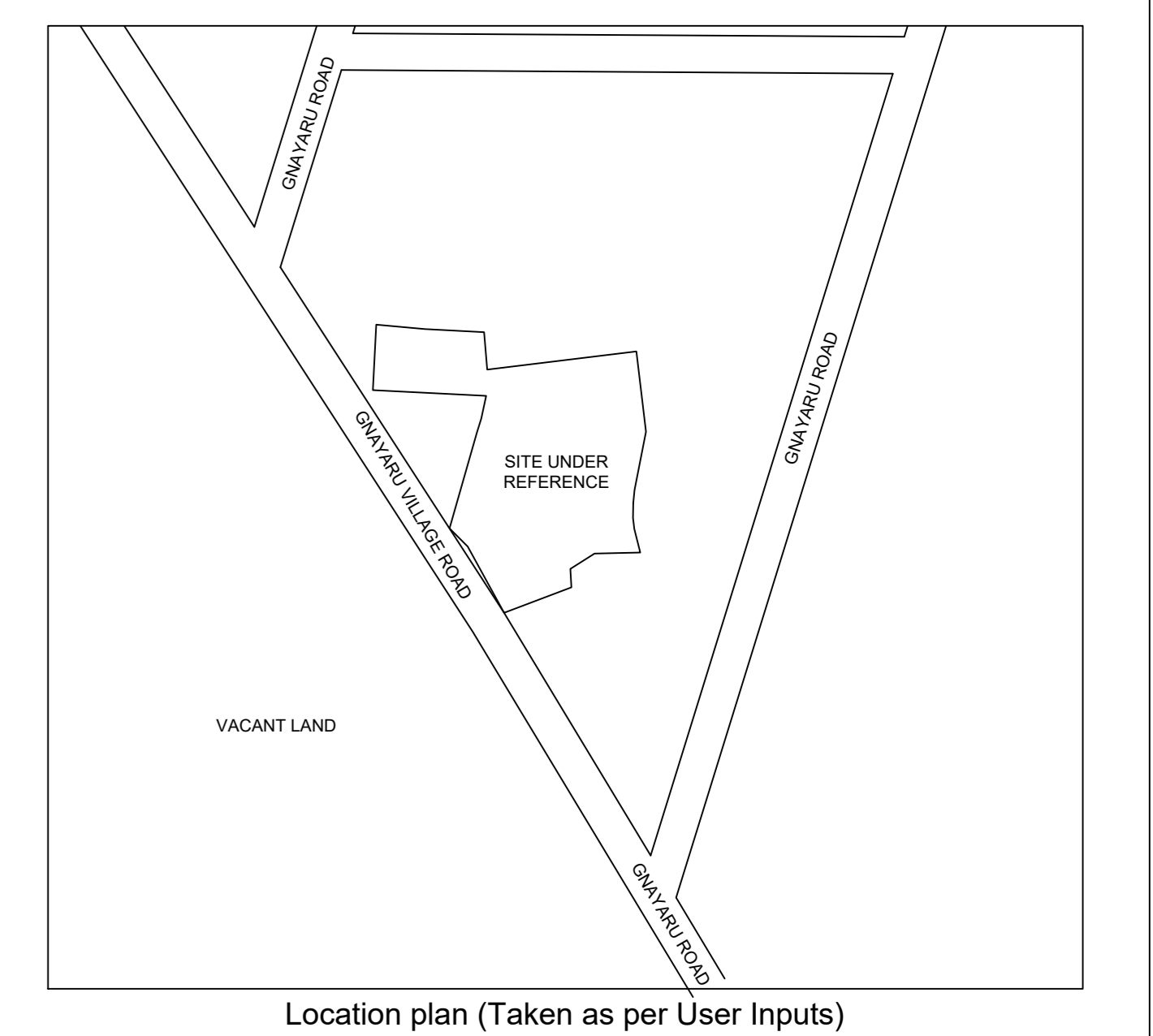

Location plan (Taken as per User Inputs)

APPROVAL CONDITION

SCALE 1:100

CHENNAI METROPOLITAN DEVELOPMENT AUTHORITY

APPROVED

SUBJECT TO THE CONDITIONS MENTIONED IN THIS OFFICE

For Deputy Planner / Chief Planner / Member (Secretary) / High Rise Building / High Rise Building

The Approver is valid only after the Public Notice is issued by the concerned Local Body.

KEY NO. KEY_NO

QR CODE

This Planning Permission issued under New Rule 742(C) 2016 is valid only for the purpose of the project.

This is a system generated drawing as per the soft copy submitted by the Architect/ License Engineer

BLOCK-1

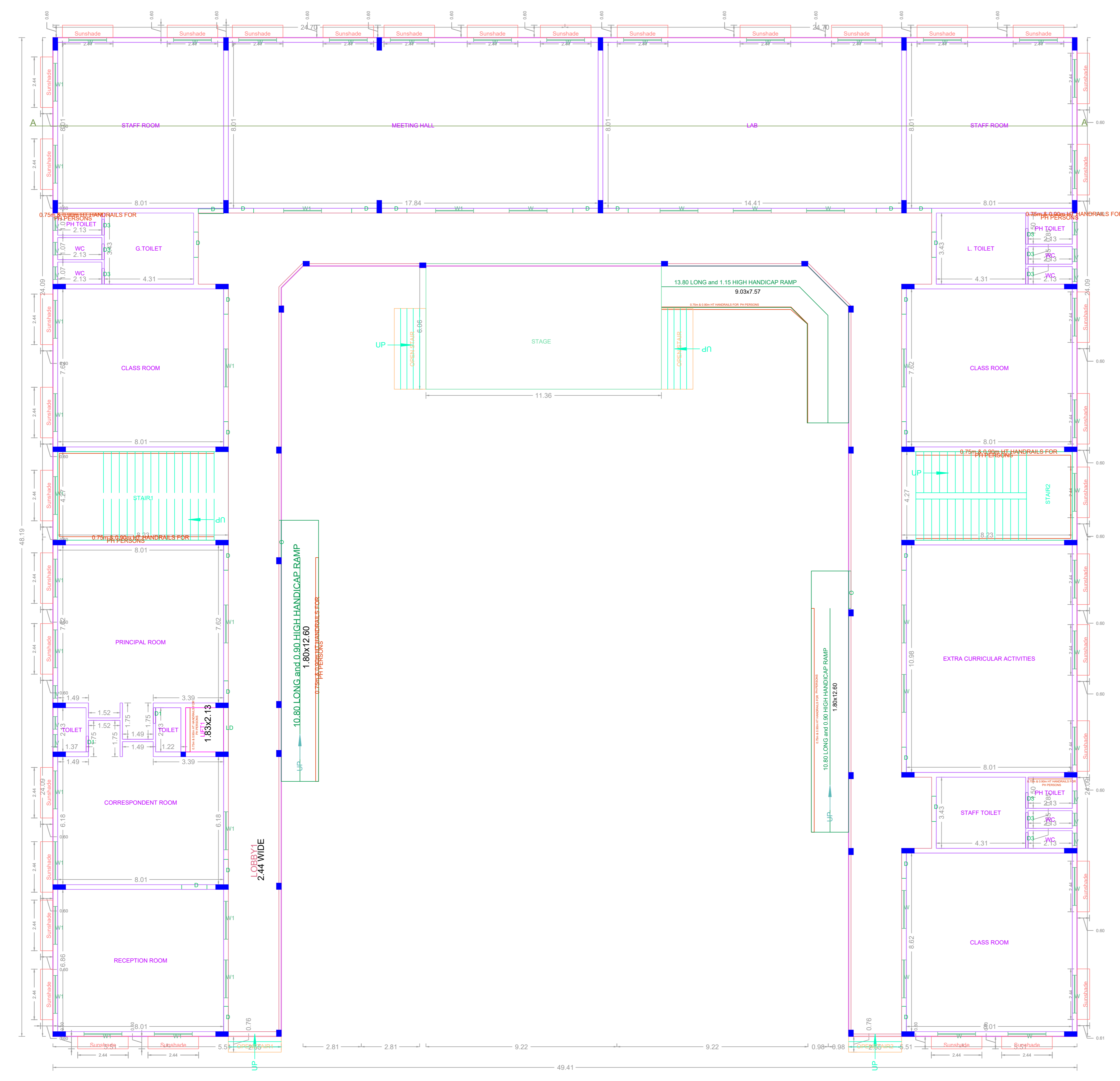

GROUND FLOOR PLAN

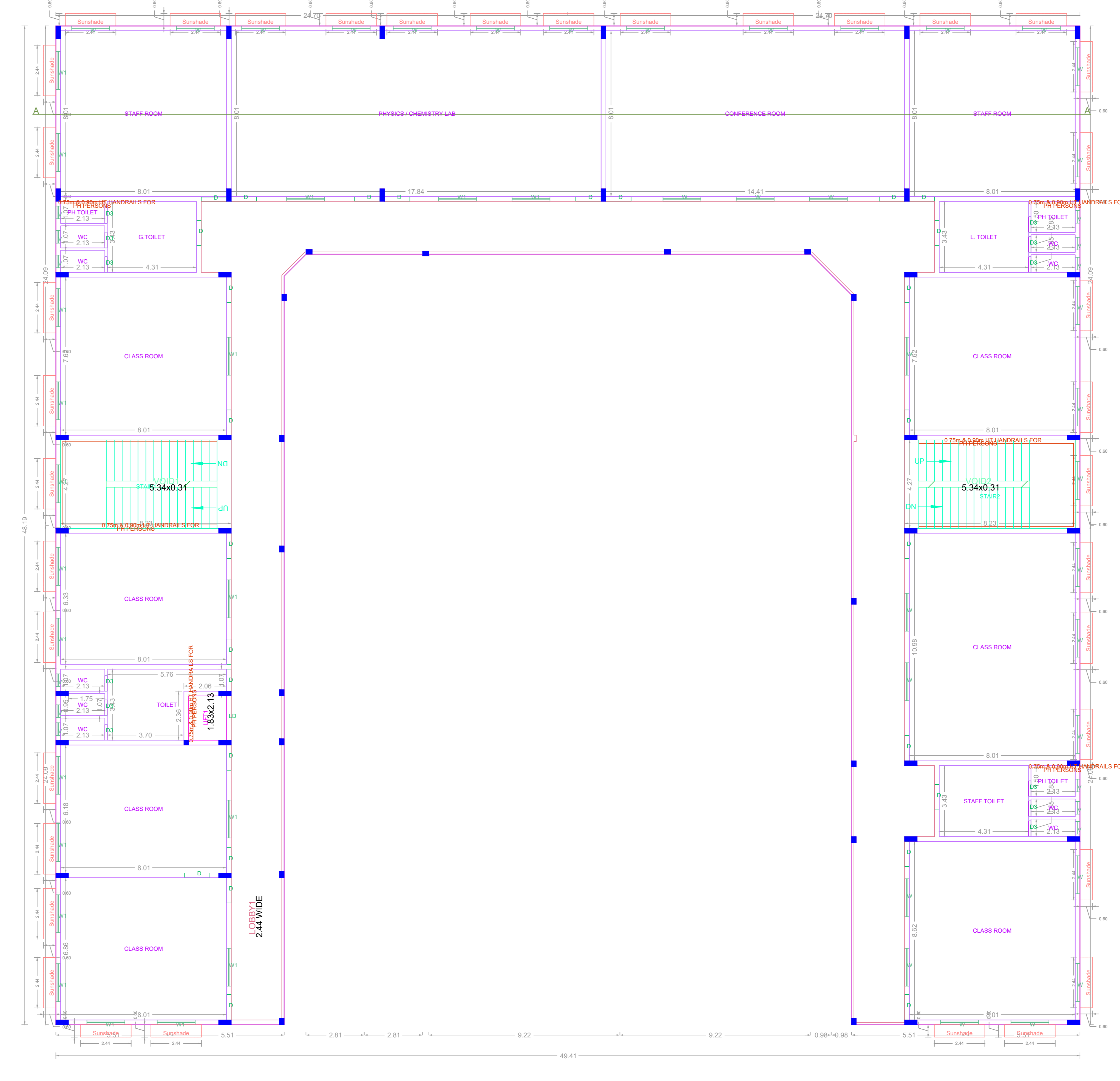

FIRST FLOOR PLAN

APPROVAL CONDITION

SCALE 1:100

CHENNAI METROPOLITAN DEVELOPMENT AUTHORITY
APPROVED

SUBJECT TO THE CONDITIONS MENTIONED IN THIS OFFICE

APPLICANTS (Owner / Developer / Power of Attorney)

APPROVED FOR (Name of Architect/Engineer)

APPROVED FOR (Name of Architect/Engineer)

KEY NO. KEY_NO QR CODE

This is a system generated drawing as per the soft copy submitted by the Architect/ License Engineer

This Planning Permission issued under
 New Rule 74C(2)(b), 2016 is valid only
 for the duration of 90 days
 New Rule 74C(2)(b) and (2)(c) of 2016
 New Rule 74C(2)(b) and (2)(c) of 2016

BLOCK-1

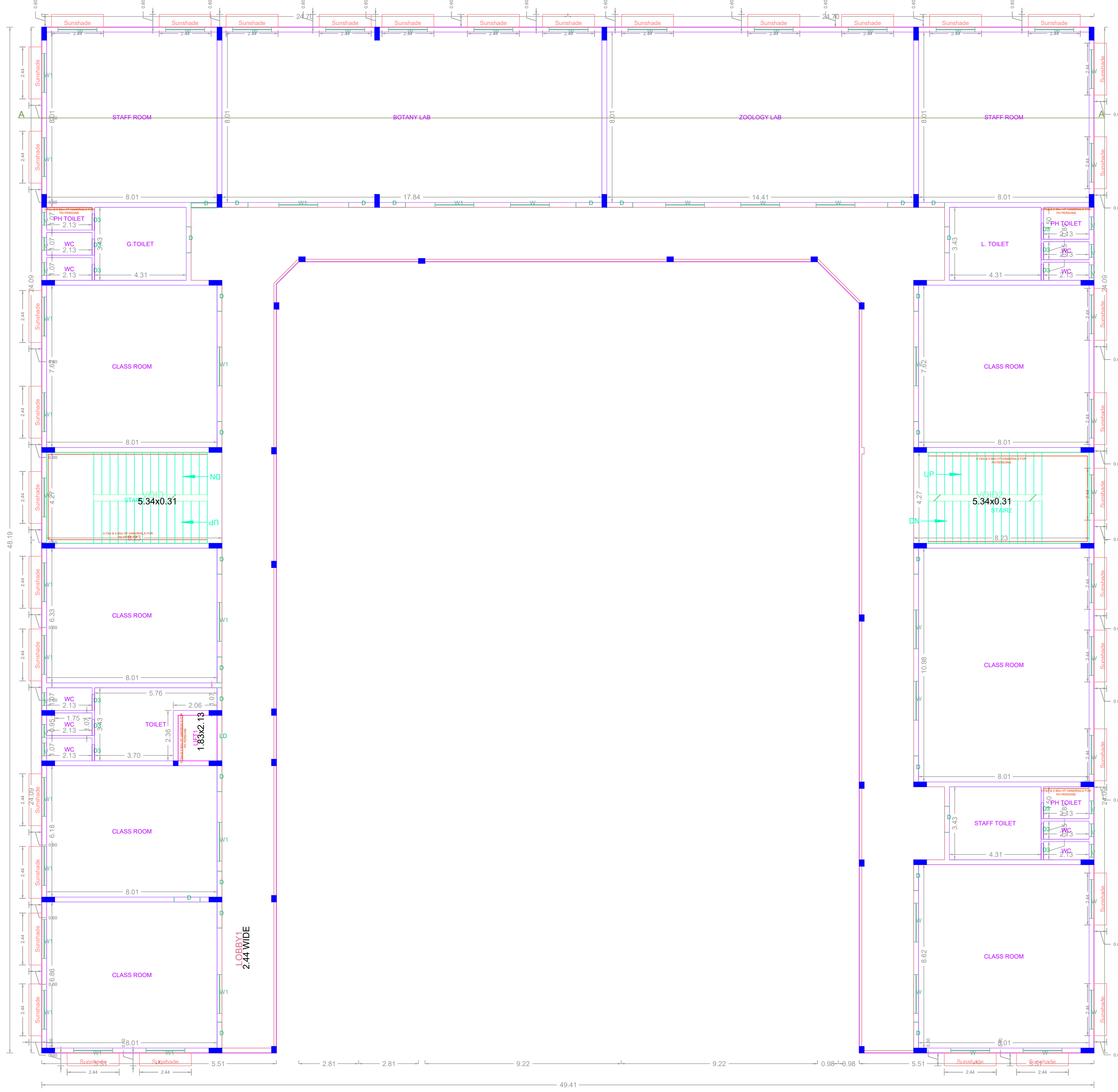

SECOND FLOOR PLAN

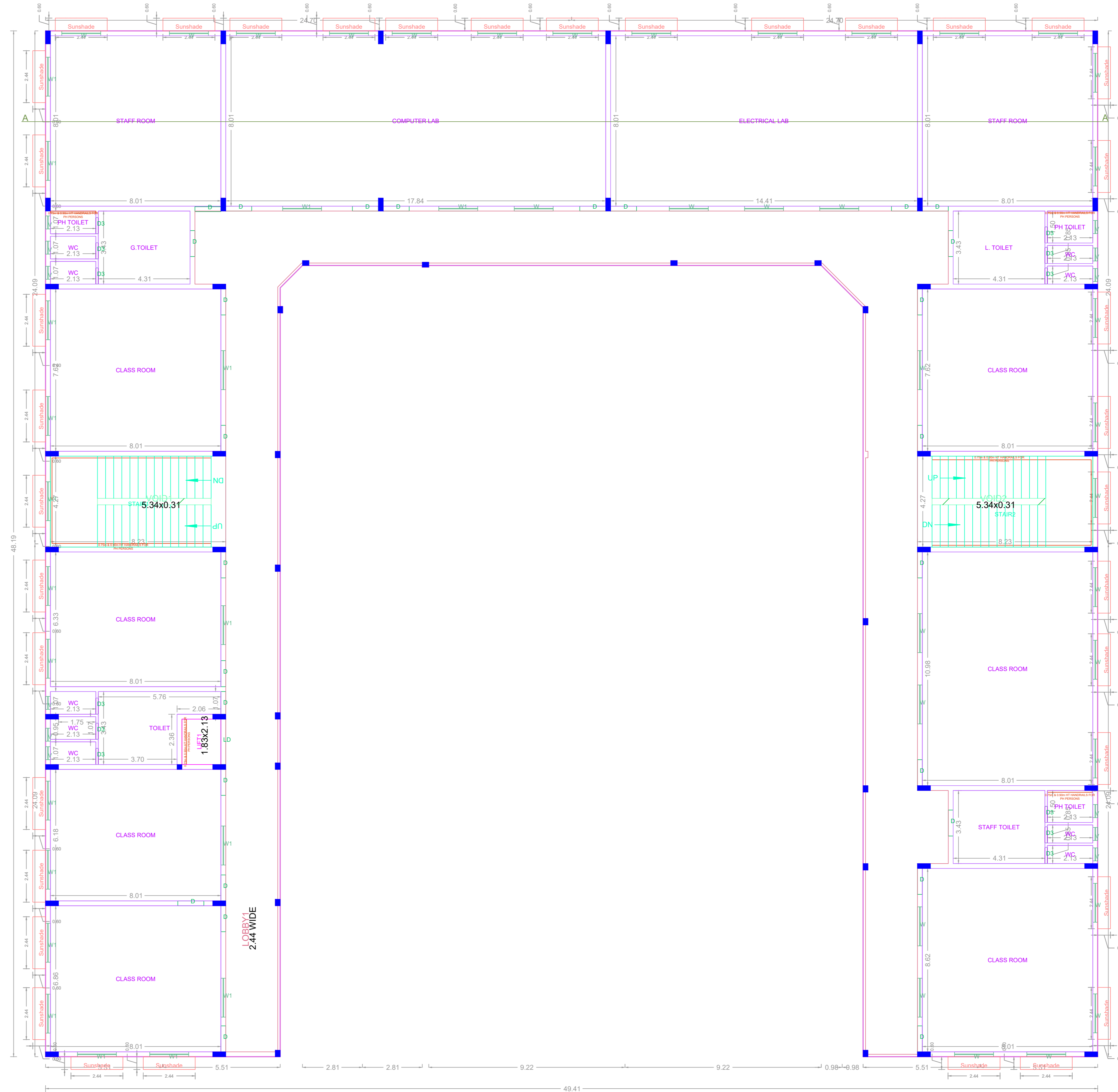

THIRD FLOOR PLAN

APPROVAL CONDITION

SCALE 1:100

CHENNAI METROPOLITAN DEVELOPMENT AUTHORITY
APPROVED

SUBJECT TO THE CONDITIONS MENTIONED IN THIS OFFICE

APPLICANT'S SIGNATURE: _____

DATE: _____

APPROVED BY: _____

DATE: _____

KEY NO. KEY_NO

QR CODE

APPLICANT'S SIGNATURE	DATE	APPROVED BY	DATE

BLOCK-1

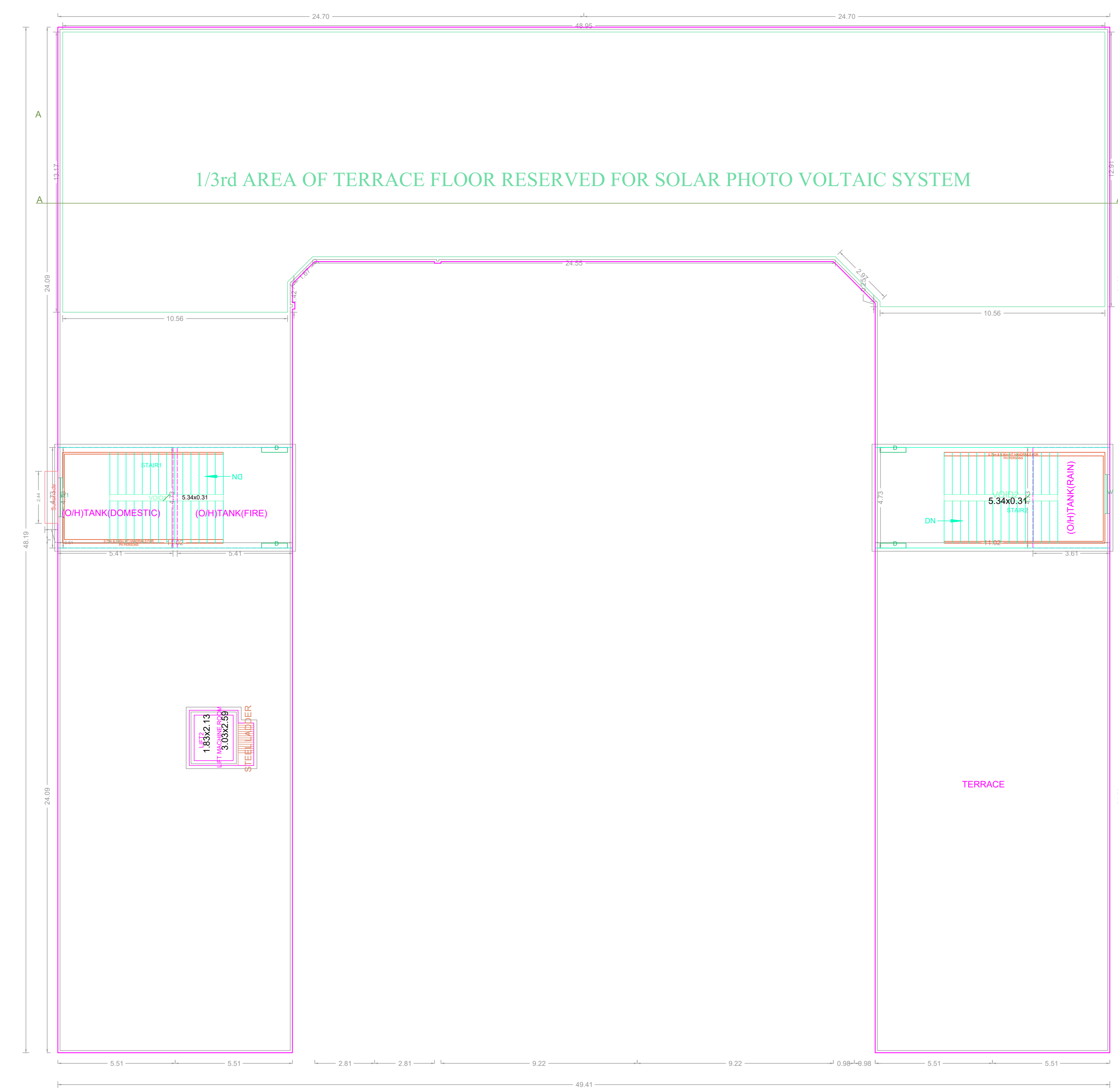

TERRACE FLOOR PLAN

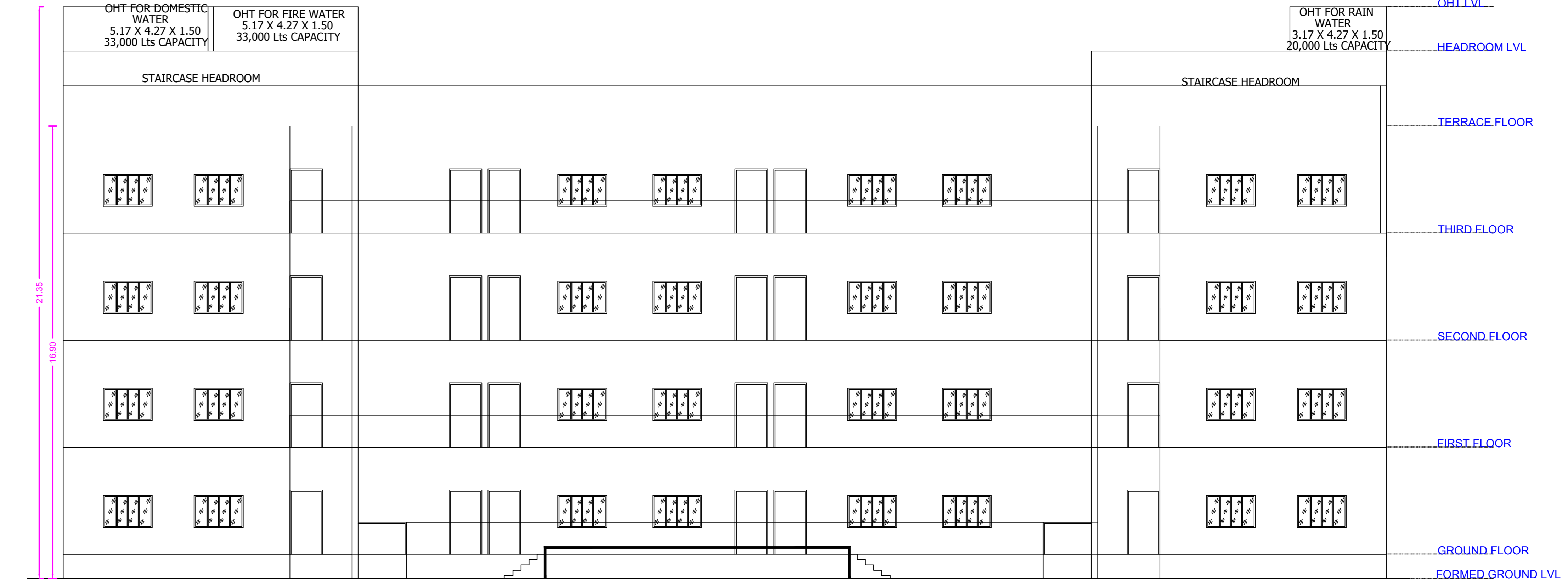

ELEVATION



SECTION A-A

APPROVAL CONDITION

SCALE 1:100

CHENNAI METROPOLITAN DEVELOPMENT AUTHORITY

APPROVED

SUBJECT TO THE CONDITIONS MENTIONED IN THIS OFFICE

APPLICANTS (Owner / Developer / Power of Attorney)

APPROVED BY: _____

DATE: _____

FOR CHIEF ENGINEER (Chief Engineer - Building)

The Approval is valid only after Building Permit is issued by the concerned Local Body.

KEY NO. KEY_NO QR CODE

APPLICANTS (Owner / Developer / Power of Attorney)	APPROVED BY: _____	DATE: _____	FOR CHIEF ENGINEER (Chief Engineer - Building)
--	--------------------	-------------	--

PLAN SHOWING THE PROPOSED CONSTRUCTION OF BLOCK 1: GROUND FLOOR + 3 FLOORS (MAIN SCHOOL BUILDING) AND BLOCK 2: GROUND FLOOR + 3 FLOORS (KITCHEN CUM DINING IN GROUND FLOOR, LIBRARY AND SHUTTLE COURT IN SECOND FLOOR AND INDOOR GAMES IN SECOND FLOOR AND SHUTTLE COURT IN THIRD FLOOR) INSTITUTIONAL BUILDING (HEIGHT-16.90M) AT GNAYIRU KANNAPALAYAM ROAD, GNAYARU, THIRUVALLUR, COMPRISING S.NOS. 577/2B1B1A, 581/2, 582/2A, 582/2B AND 583/3 OF GNAYARU VILLAGE WITHIN THE LIMITS OF SHOLAVARAM PANCHAYATH UNION.

BLOCK-2

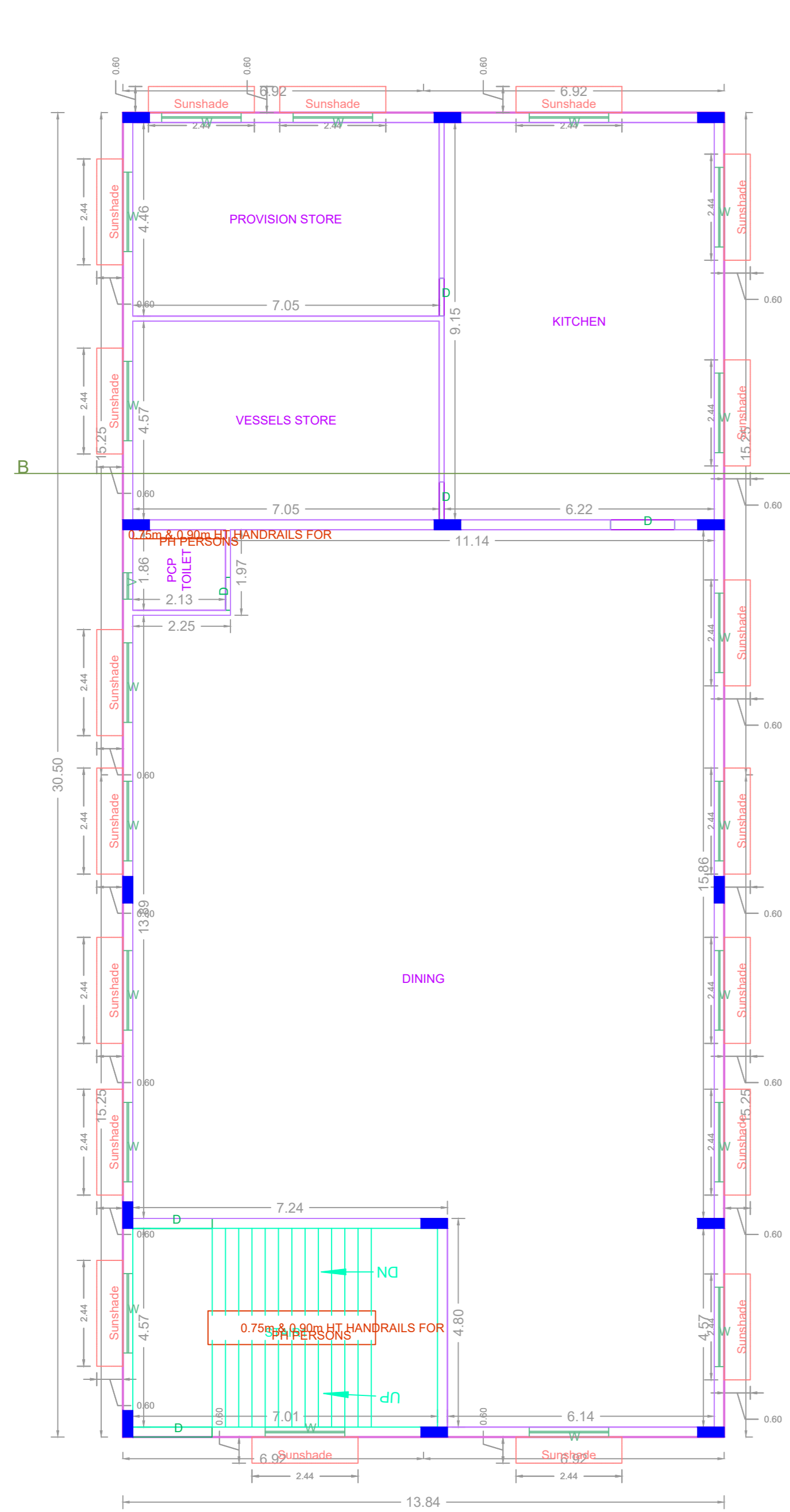

GROUND FLOOR PLAN

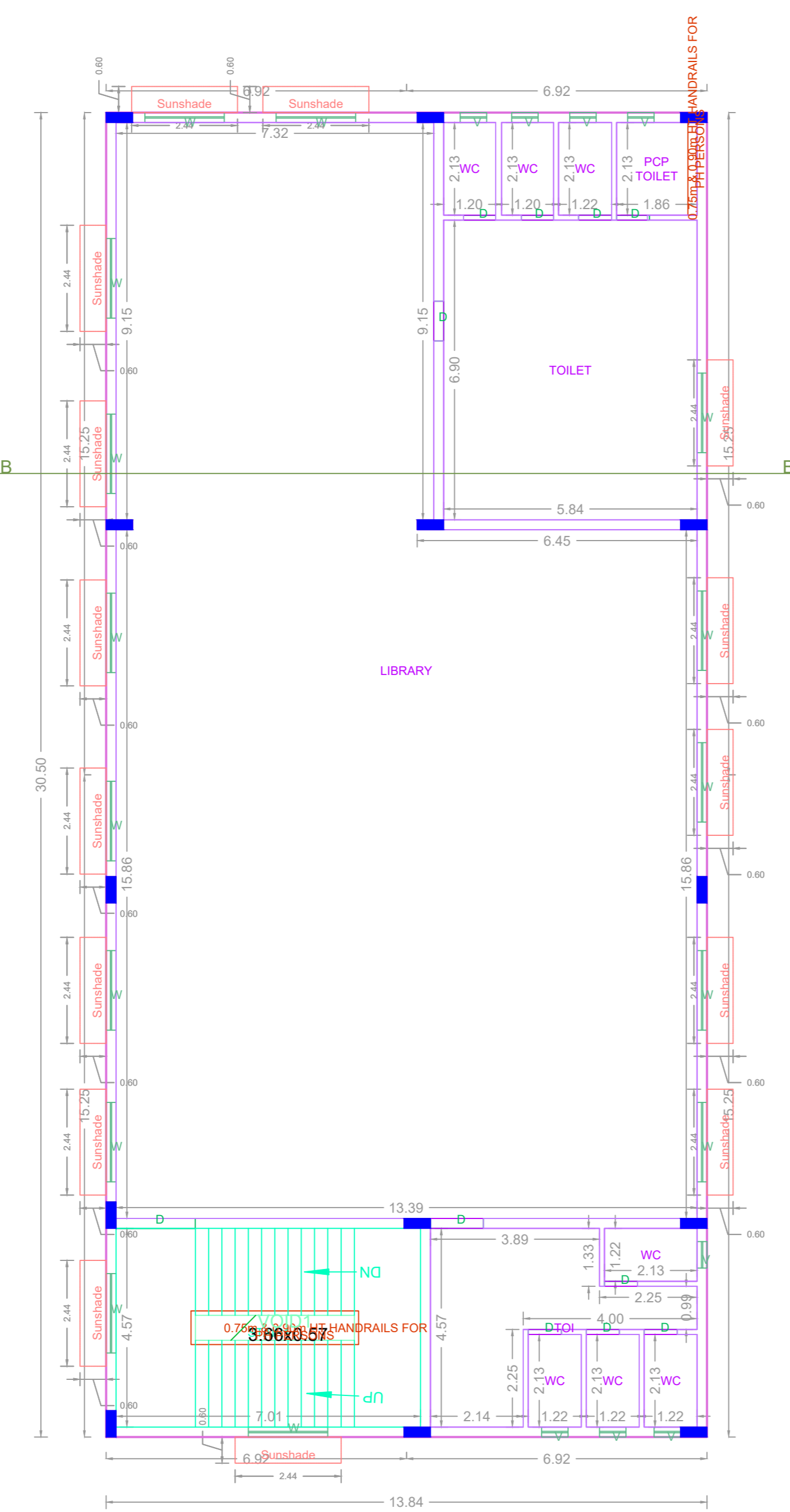

FIRST FLOOR PLAN

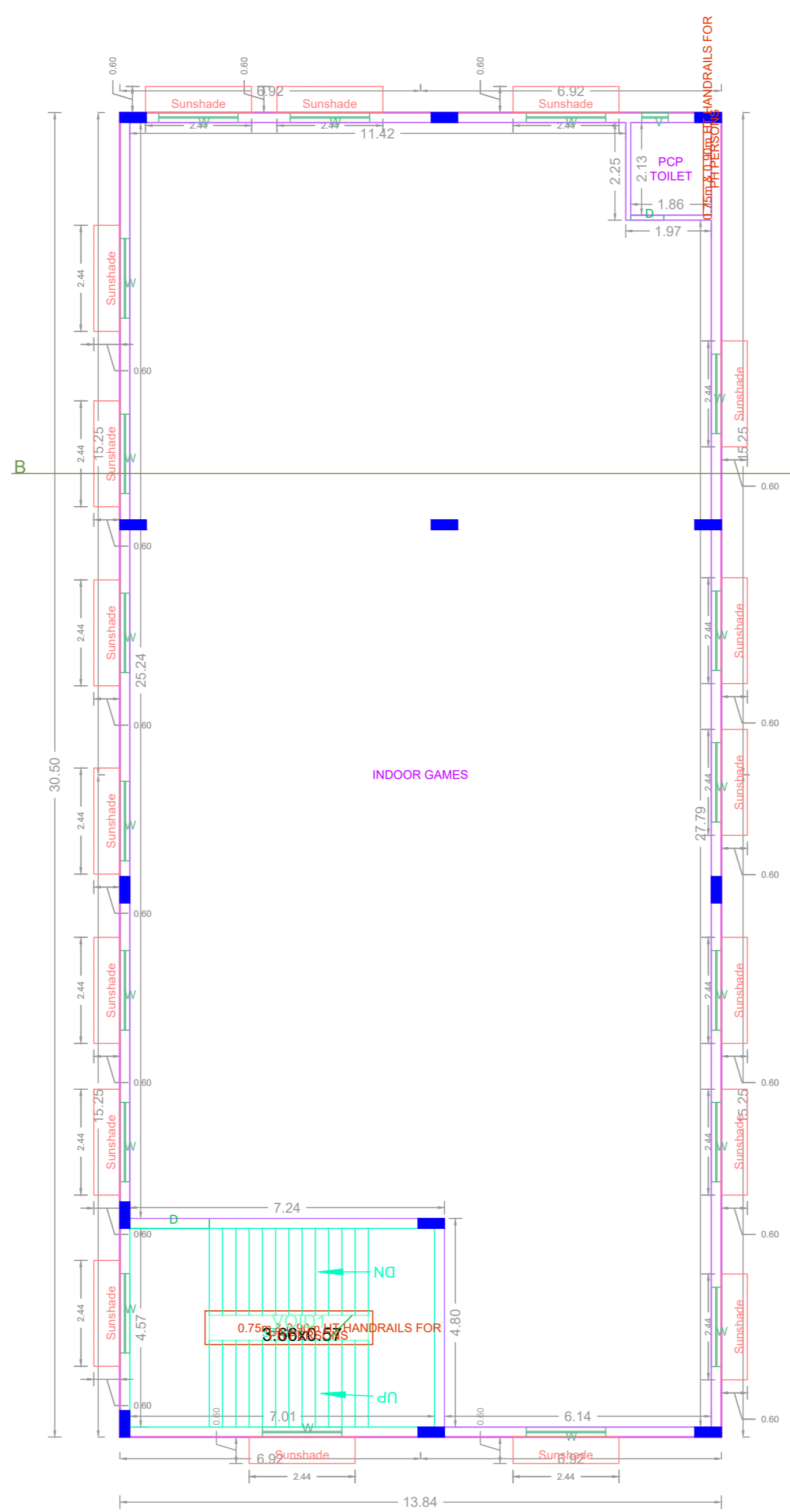

SECOND FLOOR PLAN

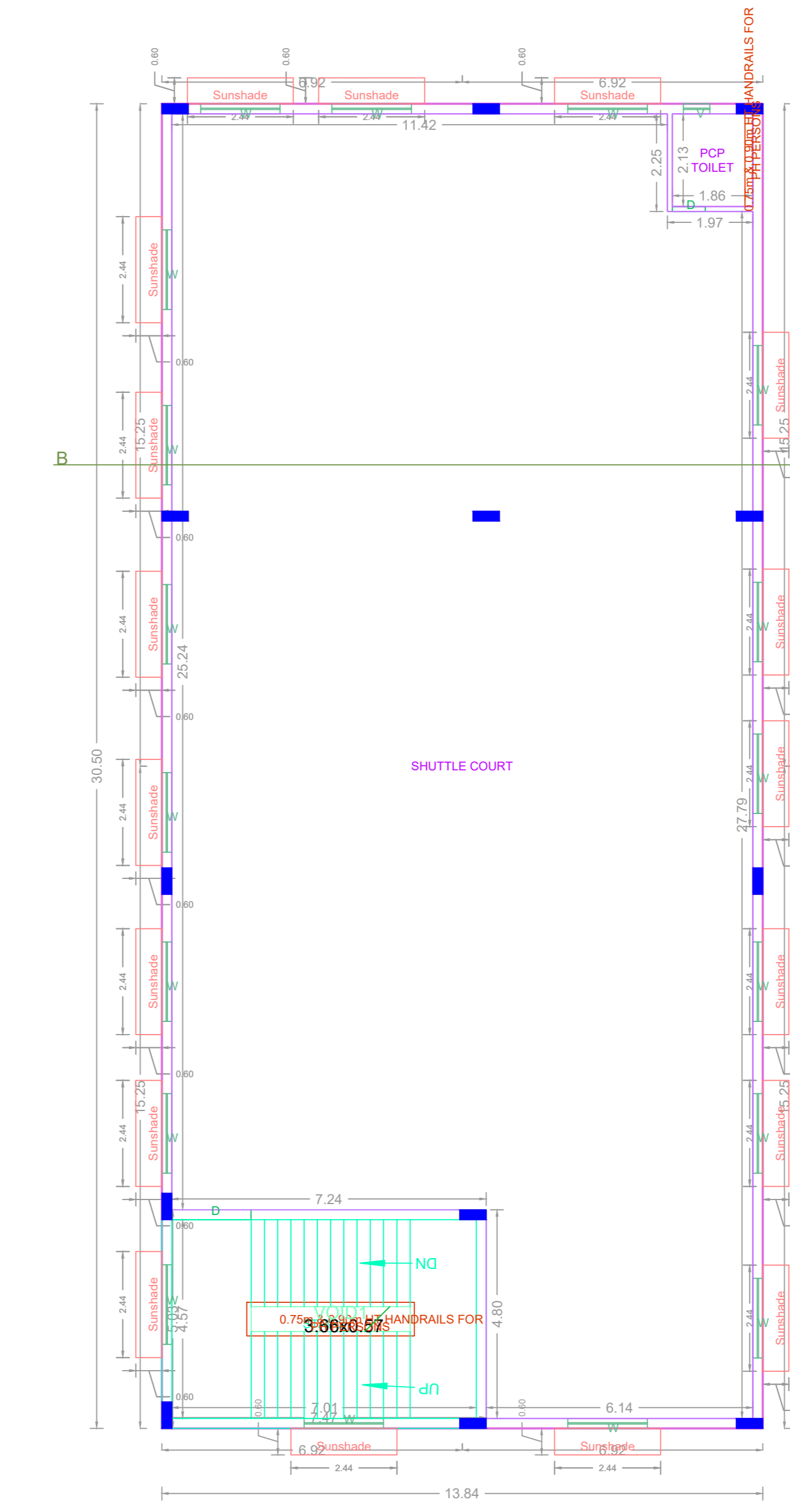

THIRD FLOOR PLAN

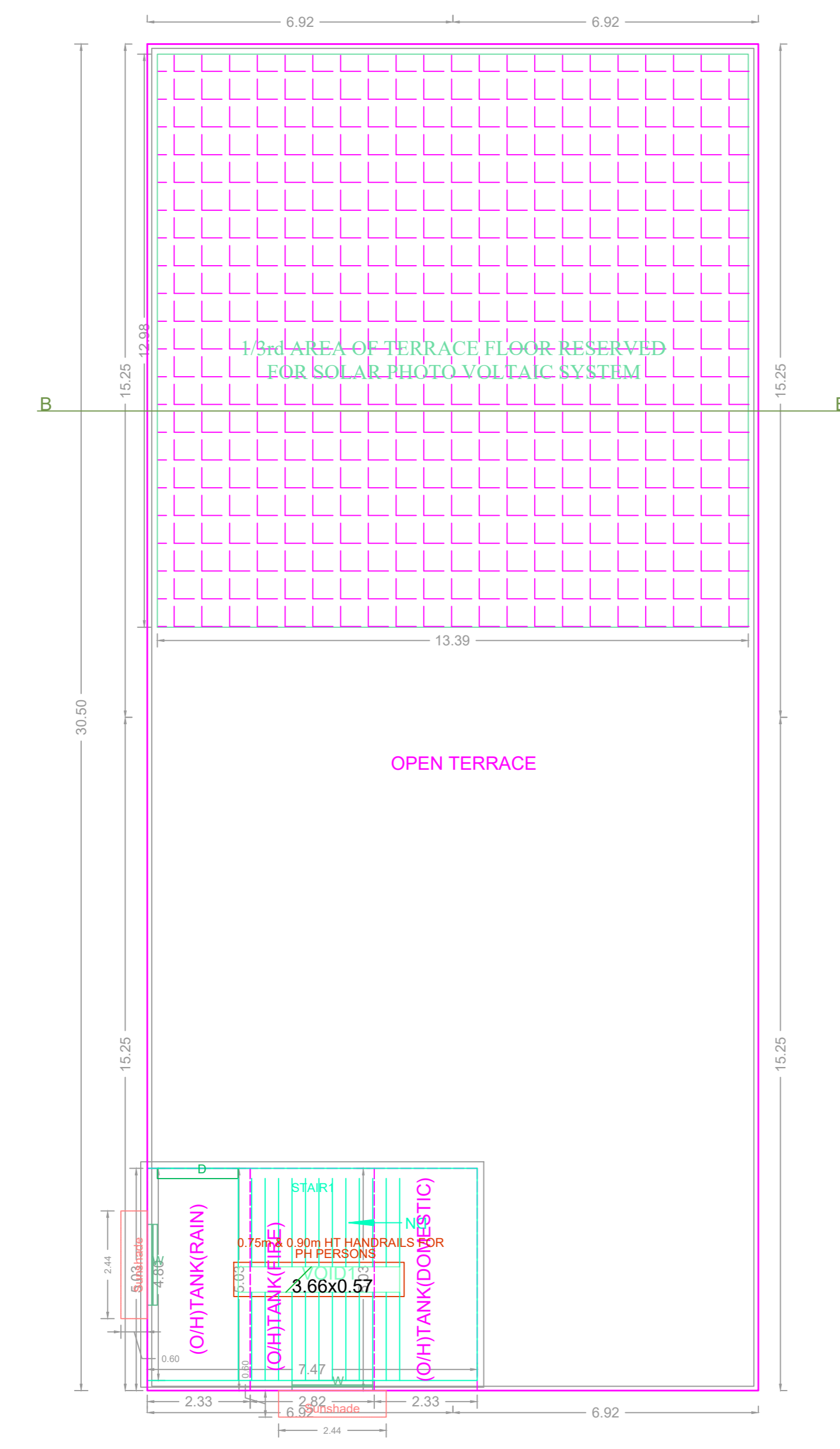

TERRACE FLOOR PLAN

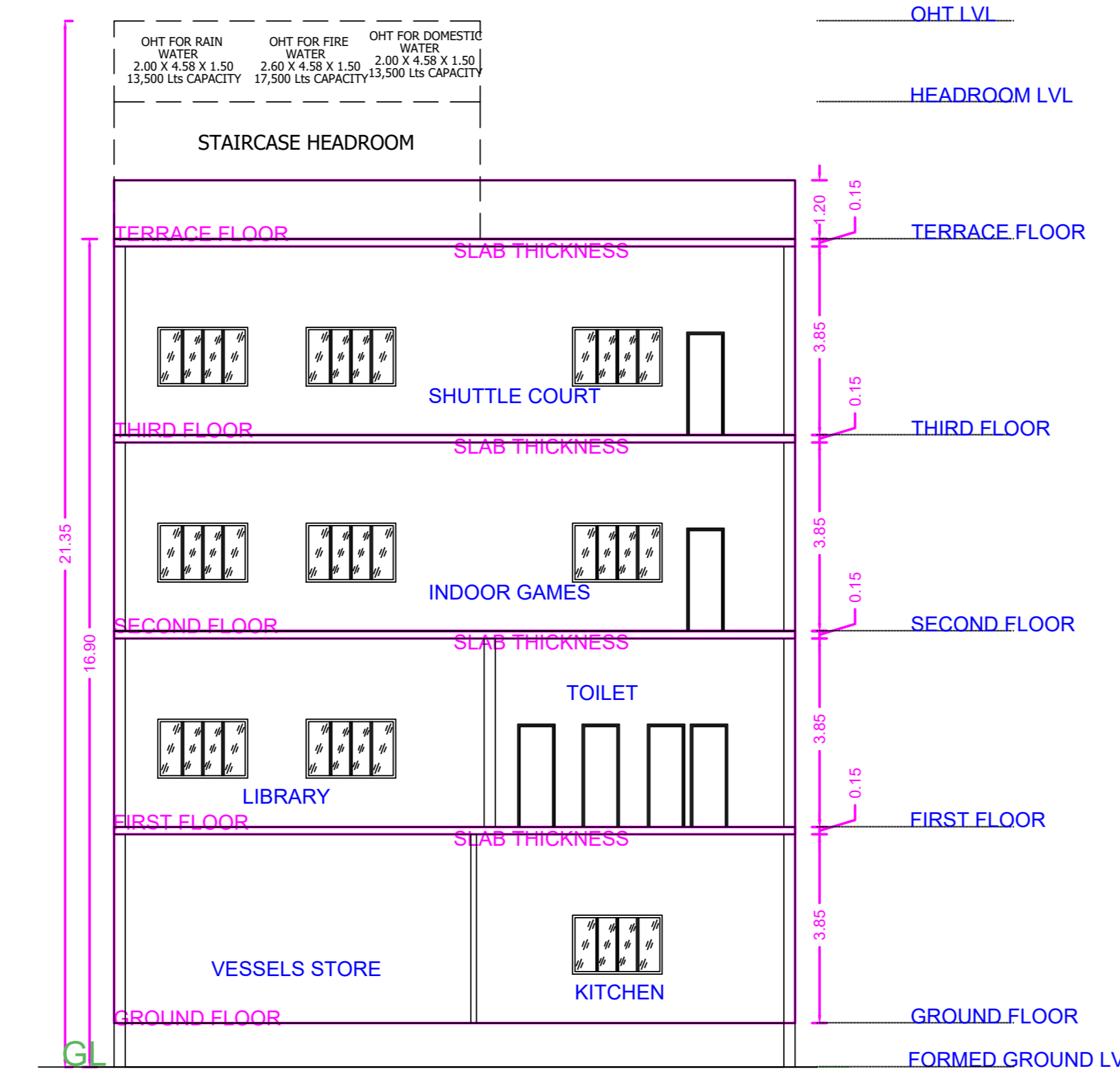

SECTION B-B

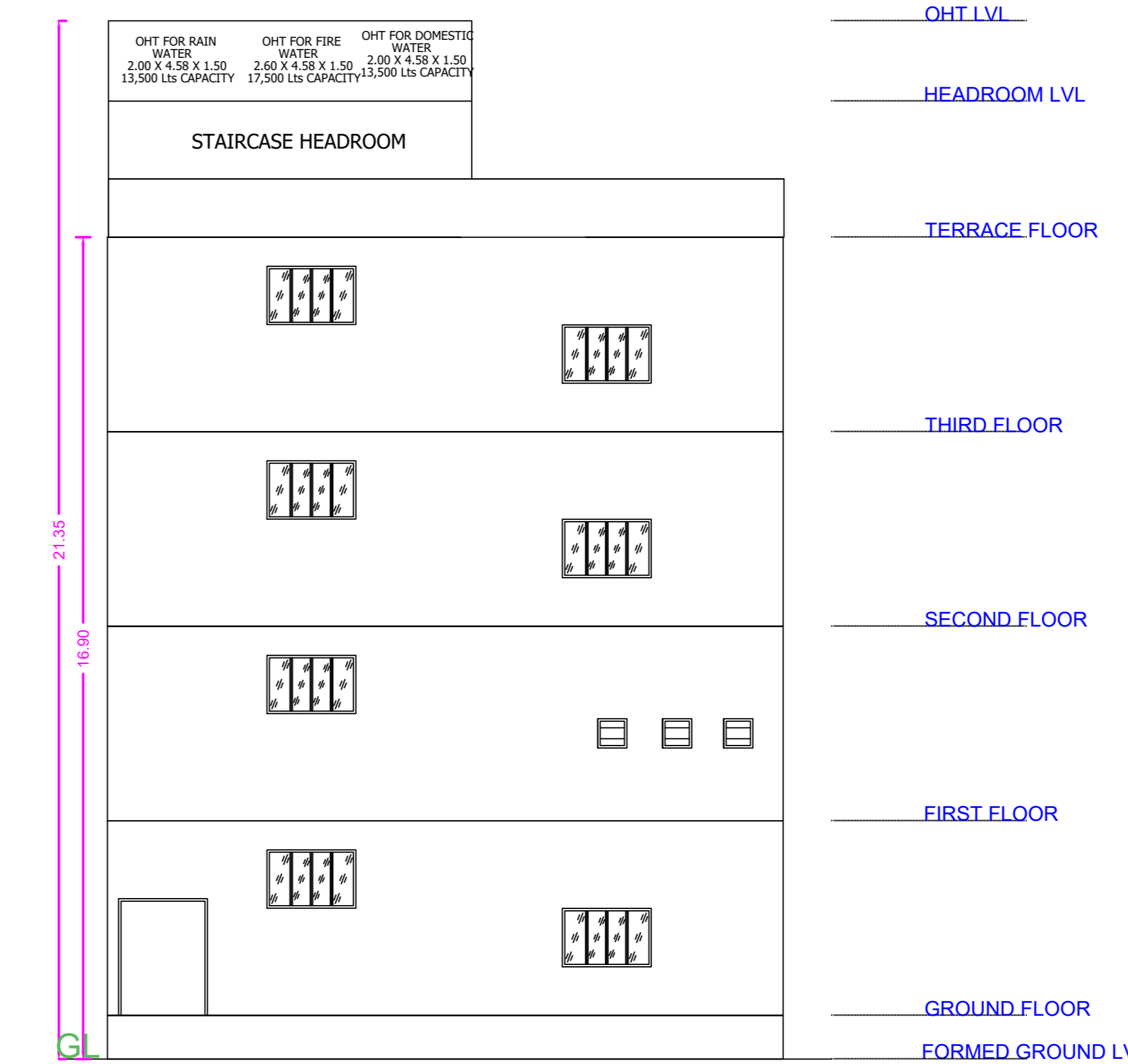

ELEVATION

APPROVAL CONDITION

1. All work shall be done in accordance with the approved plans and specifications.

2. The contractor shall be responsible for obtaining all necessary permits and approvals from the concerned authorities.

3. The contractor shall maintain the site clean and safe at all times.

4. The contractor shall be responsible for the safety of all workers and the public.

5. The contractor shall be responsible for the disposal of all waste materials.

SCALE 1:100



CHENNAI METROPOLITAN DEVELOPMENT AUTHORITY

APPROVED

SUBJECT TO THE CONDITIONS MENTIONED IN THIS OFFICE

For (Deputy Planner / Chief Planner / Member-Secretary)
High Rise Building / Non High Rise Building
This Approval is valid only after building Permit is issued by the concerned Local Body.

