

PLAN SHOWING THE PROPOSED CONSTRUCTION OF STILT + 4 FLOORS (15.92m HEIGHT) RESIDENTIAL BUILDING WITH 8 DWELLING UNITS AT SAIT COLONY 2ND STREET AND HALLS ROAD, CHENNAI 600008. COMPRISED IN OLD T.S. NO. 473/183, 473/184. BLOCK NO.30 OF EGMORE VILLAGE & TALUK, WITHIN THE LIMITS OF GREATER CHENNAI CORPORATION.

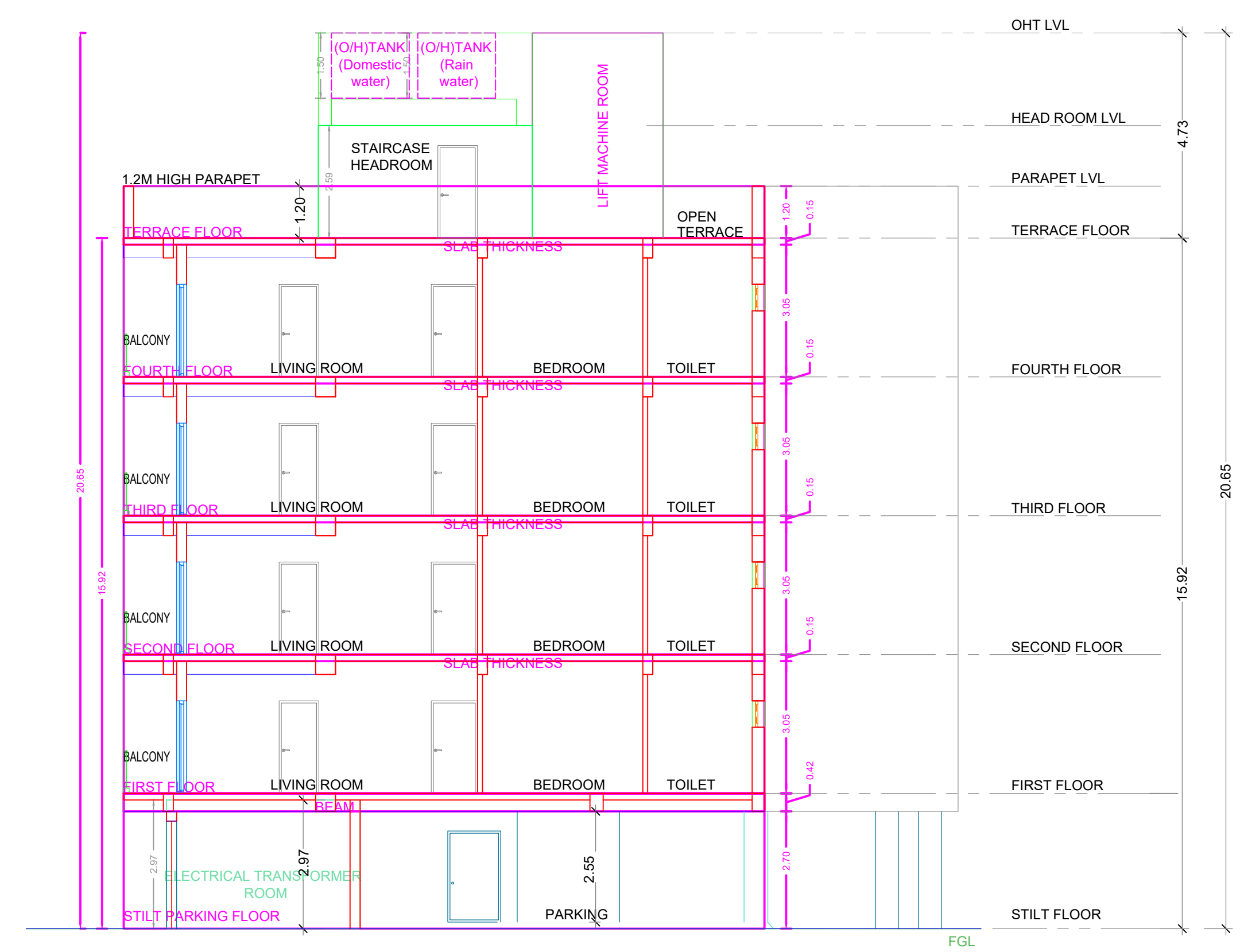

WEST ELEVATION



SECTION AA'

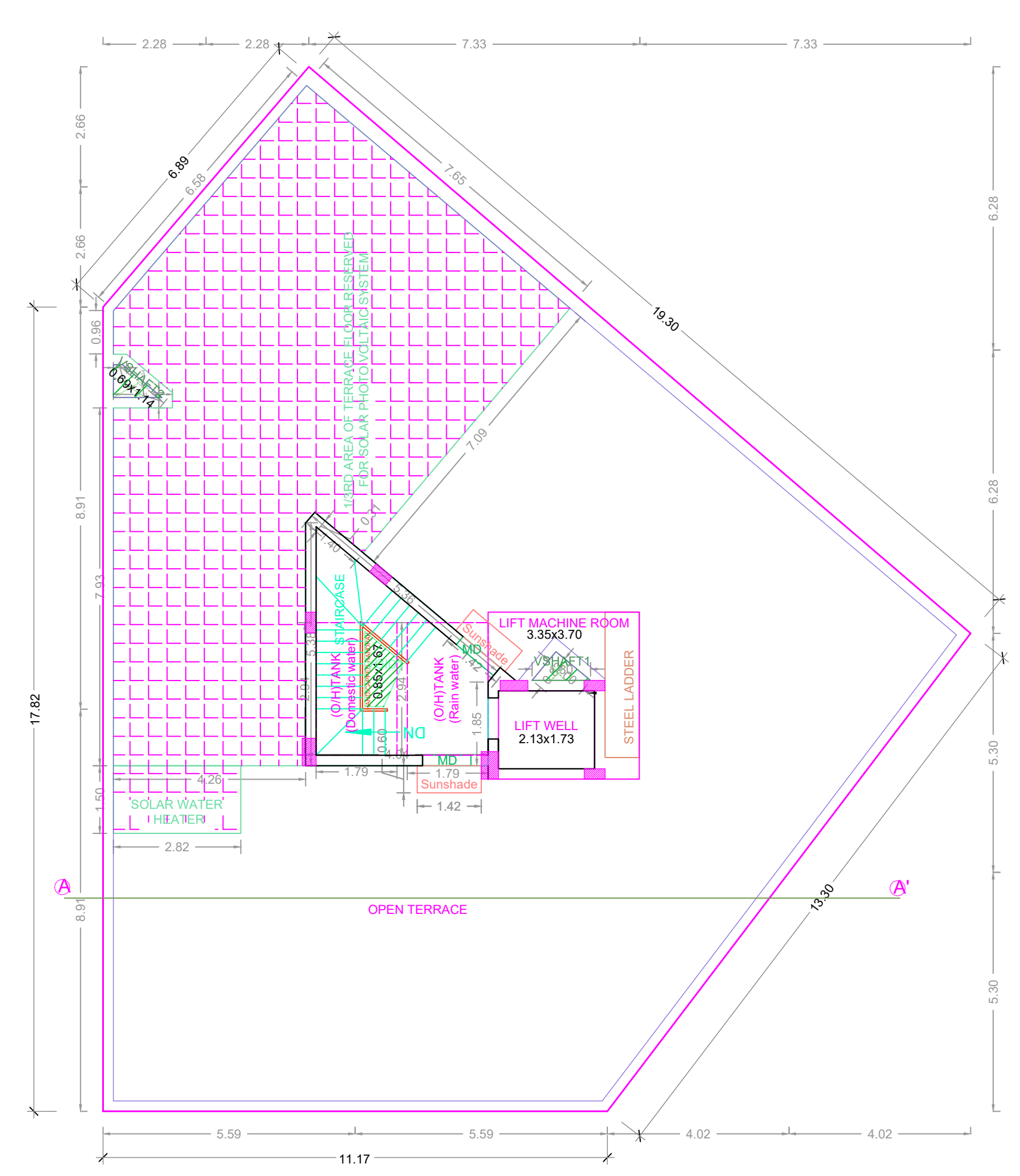

TERRACE FLOOR PLAN

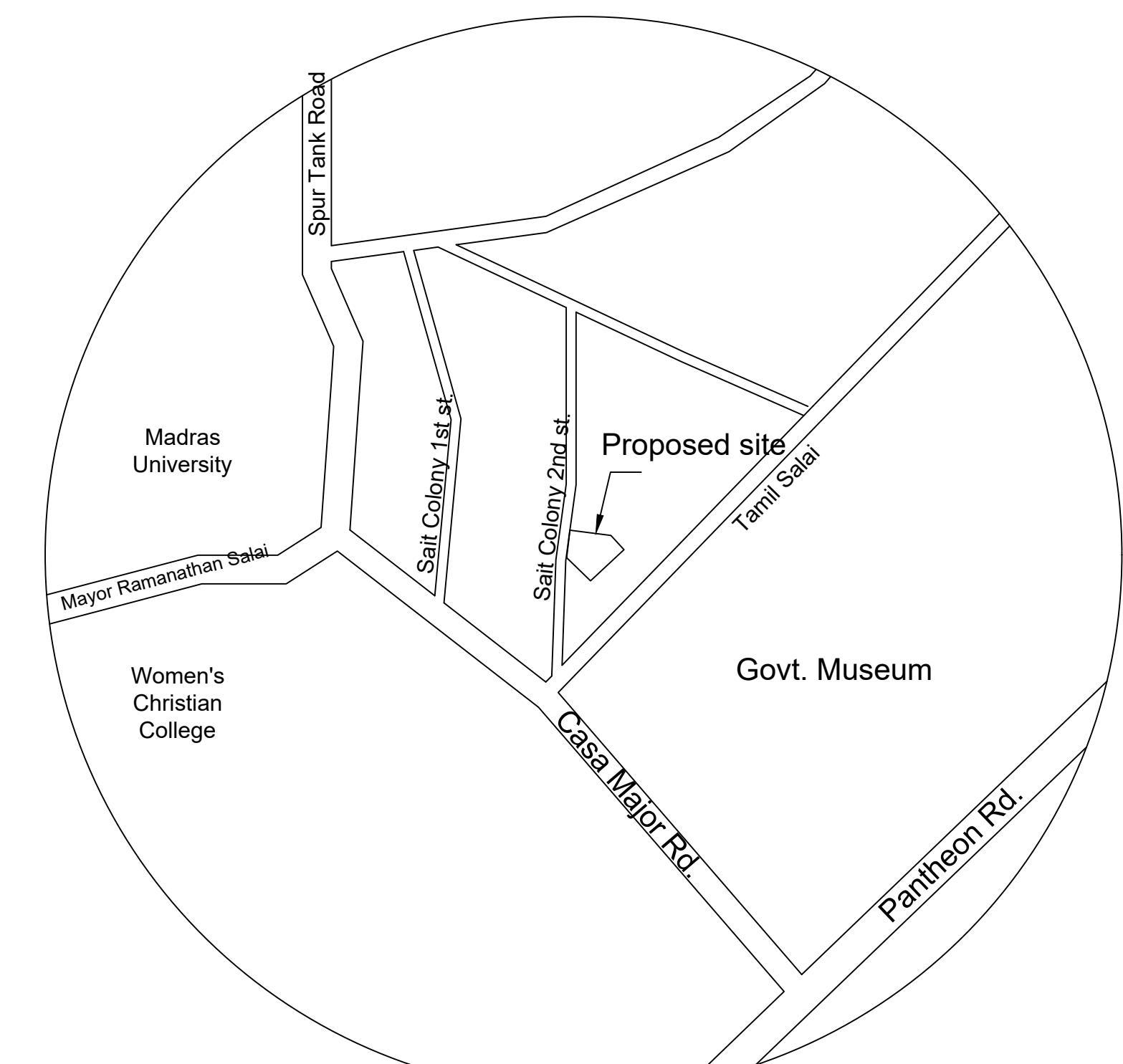

Location plan (Taken as per User Inputs)

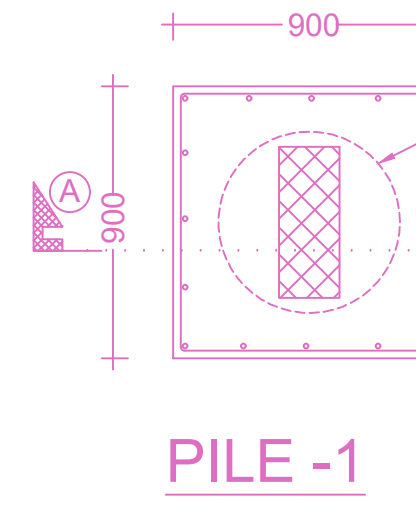
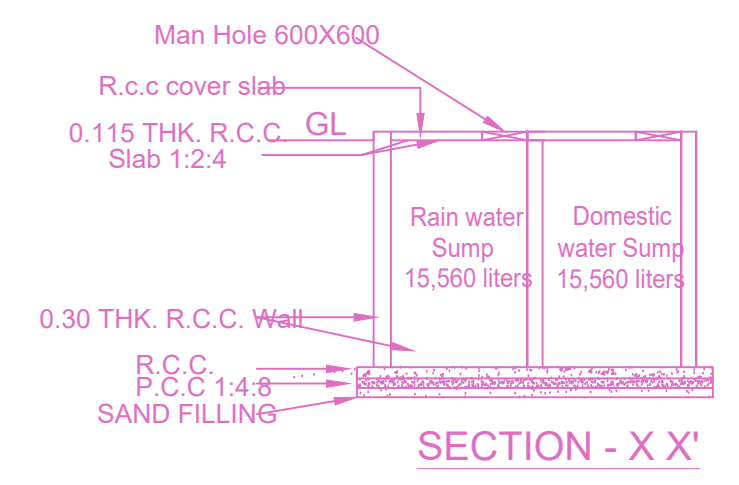
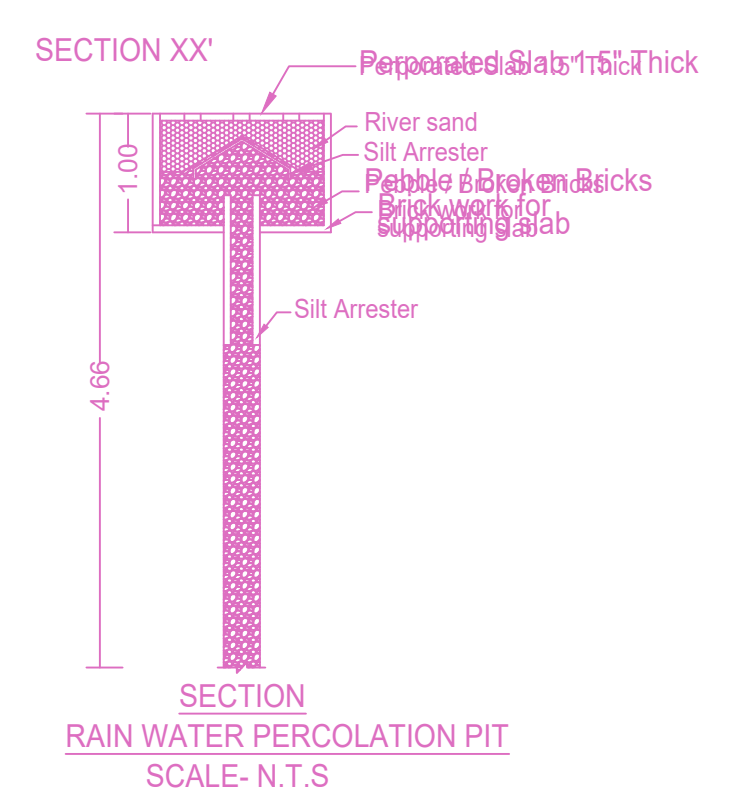
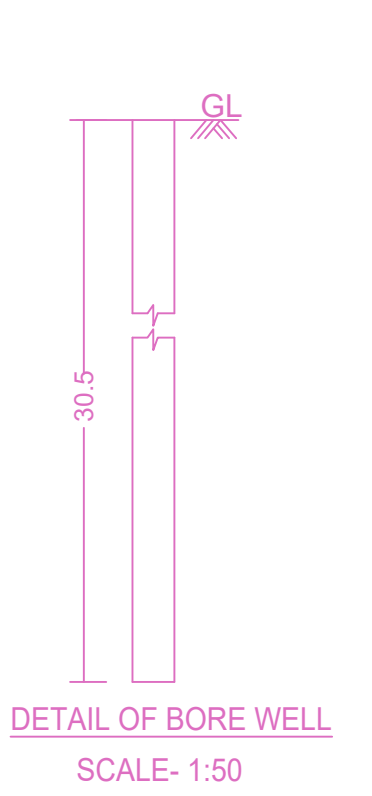
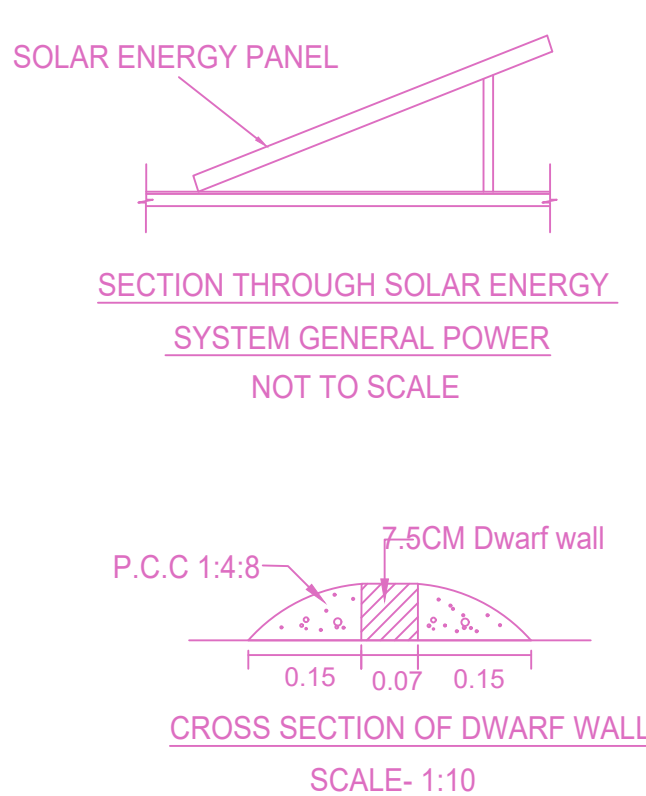
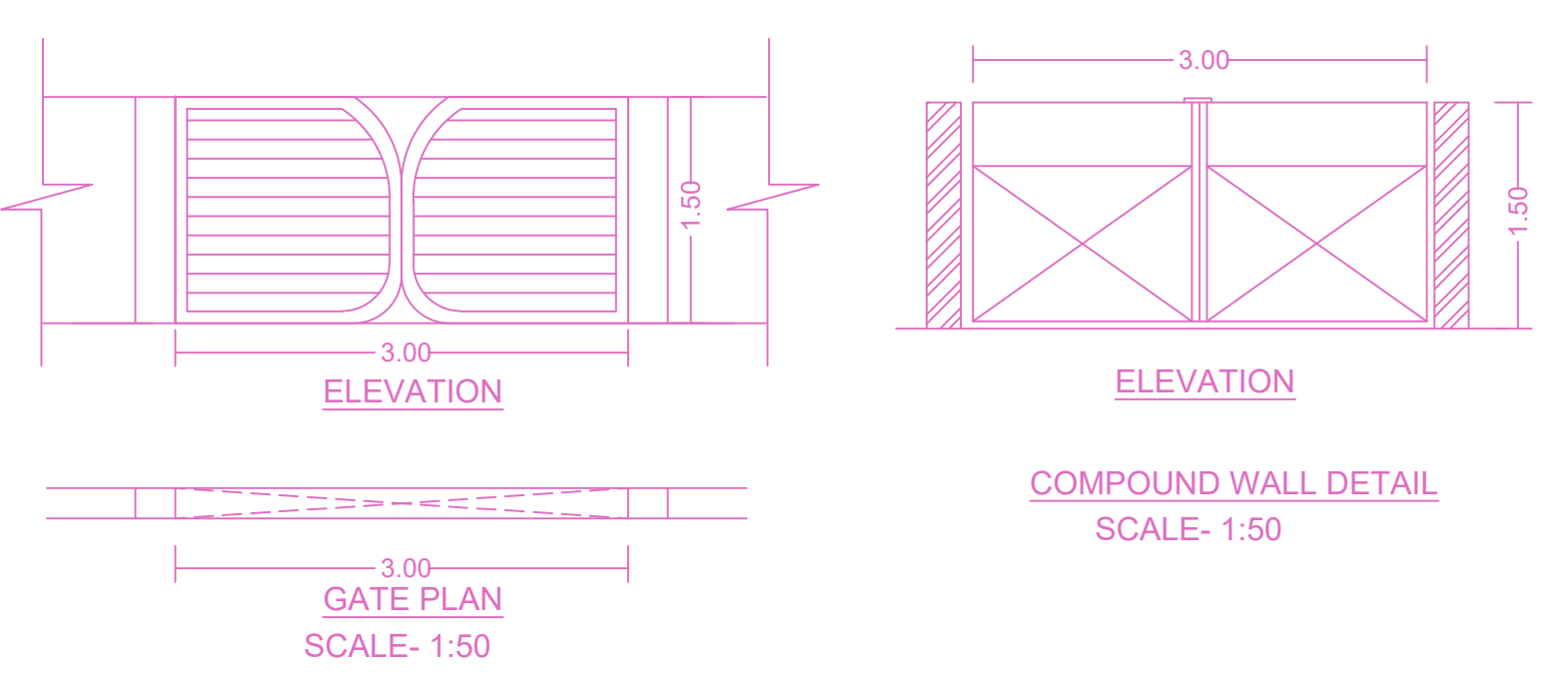

PILE-1

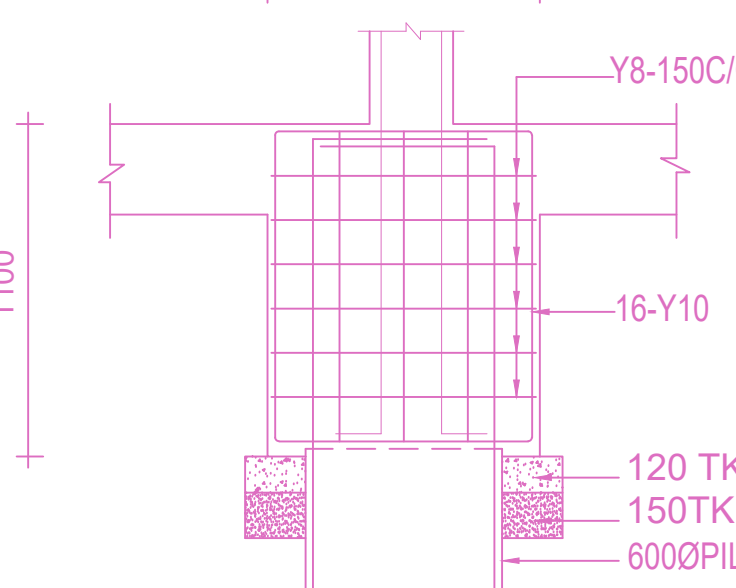

SECTION-A A

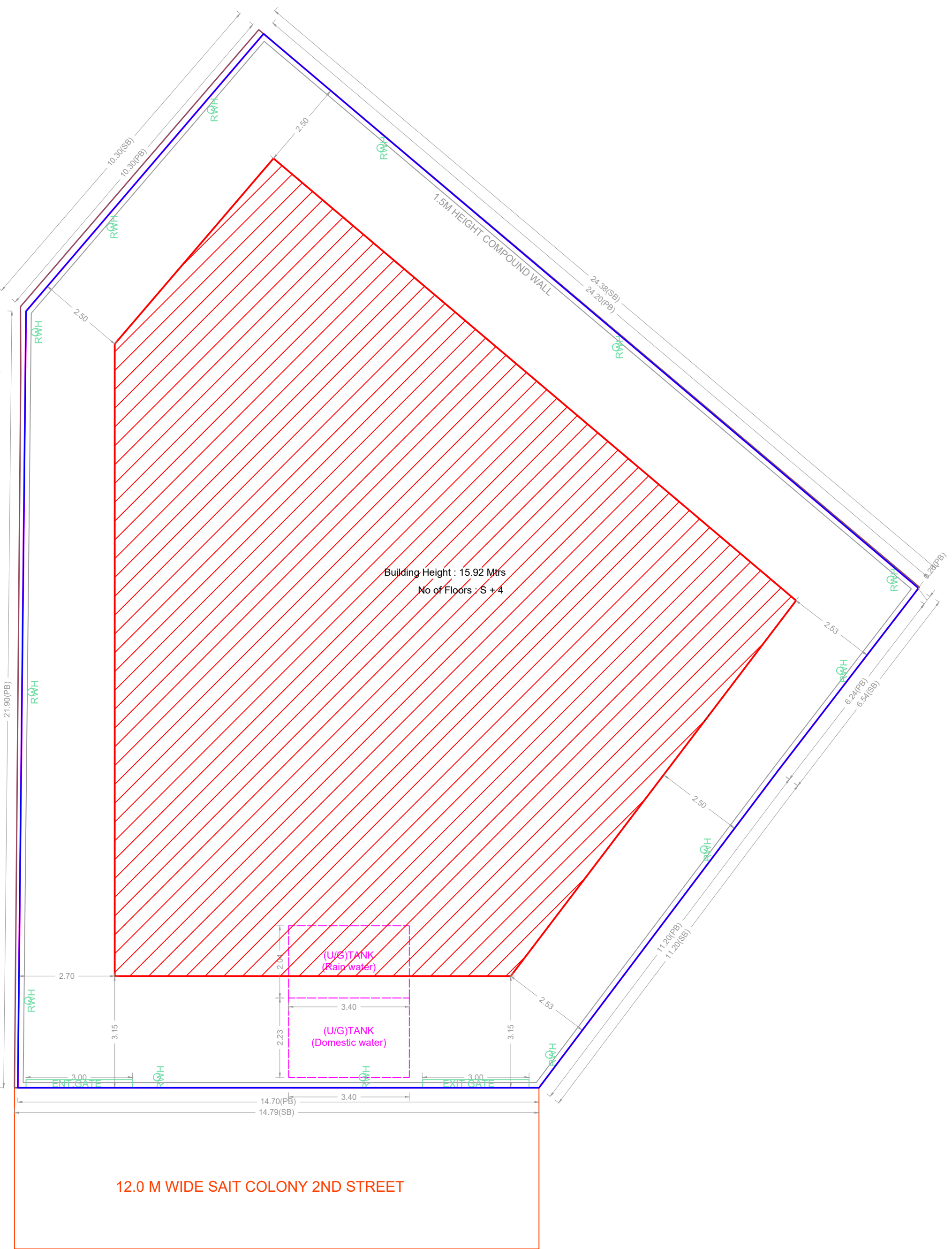

SITE PLAN

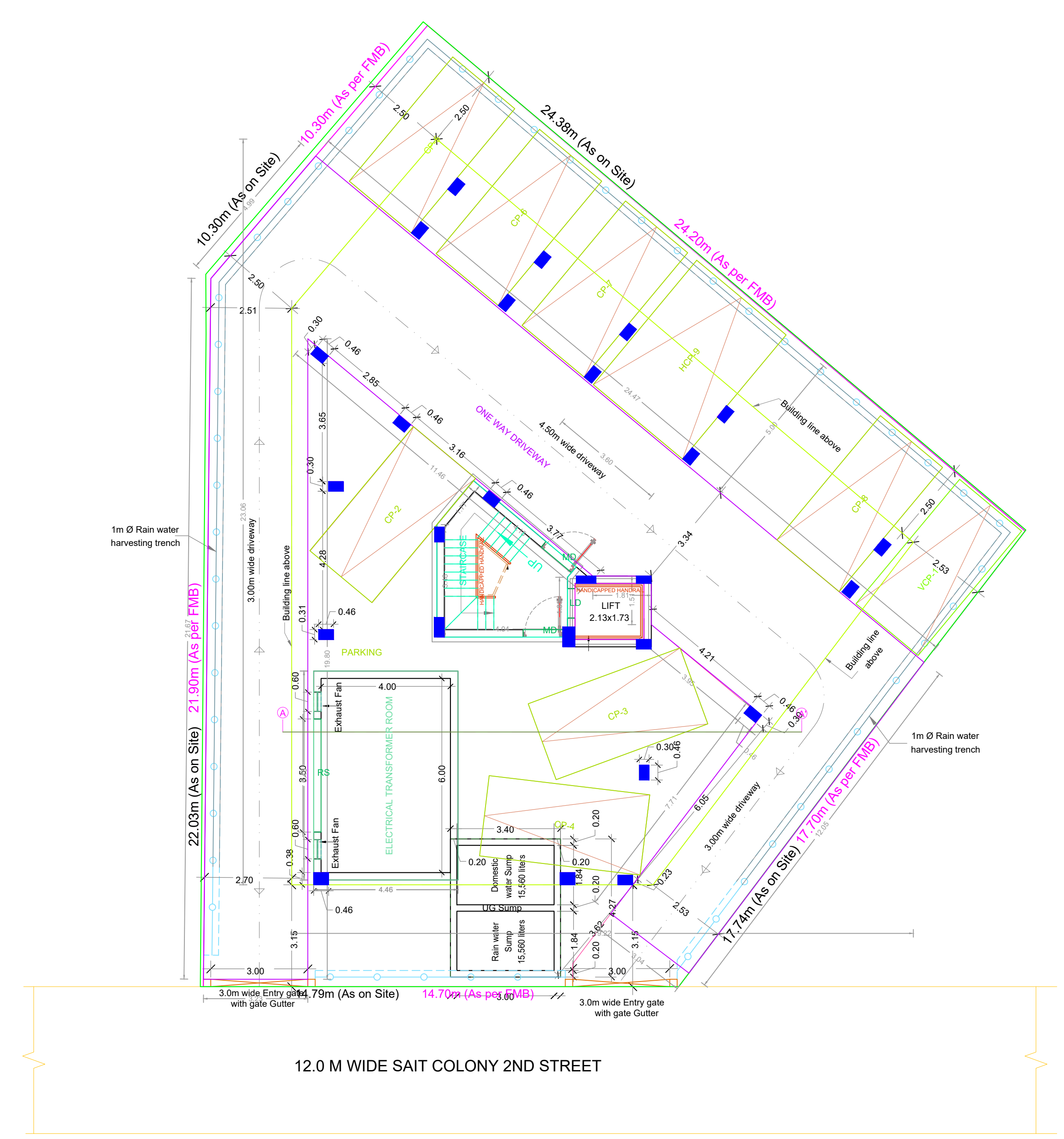

SITE CUM STILT FLOOR PLAN

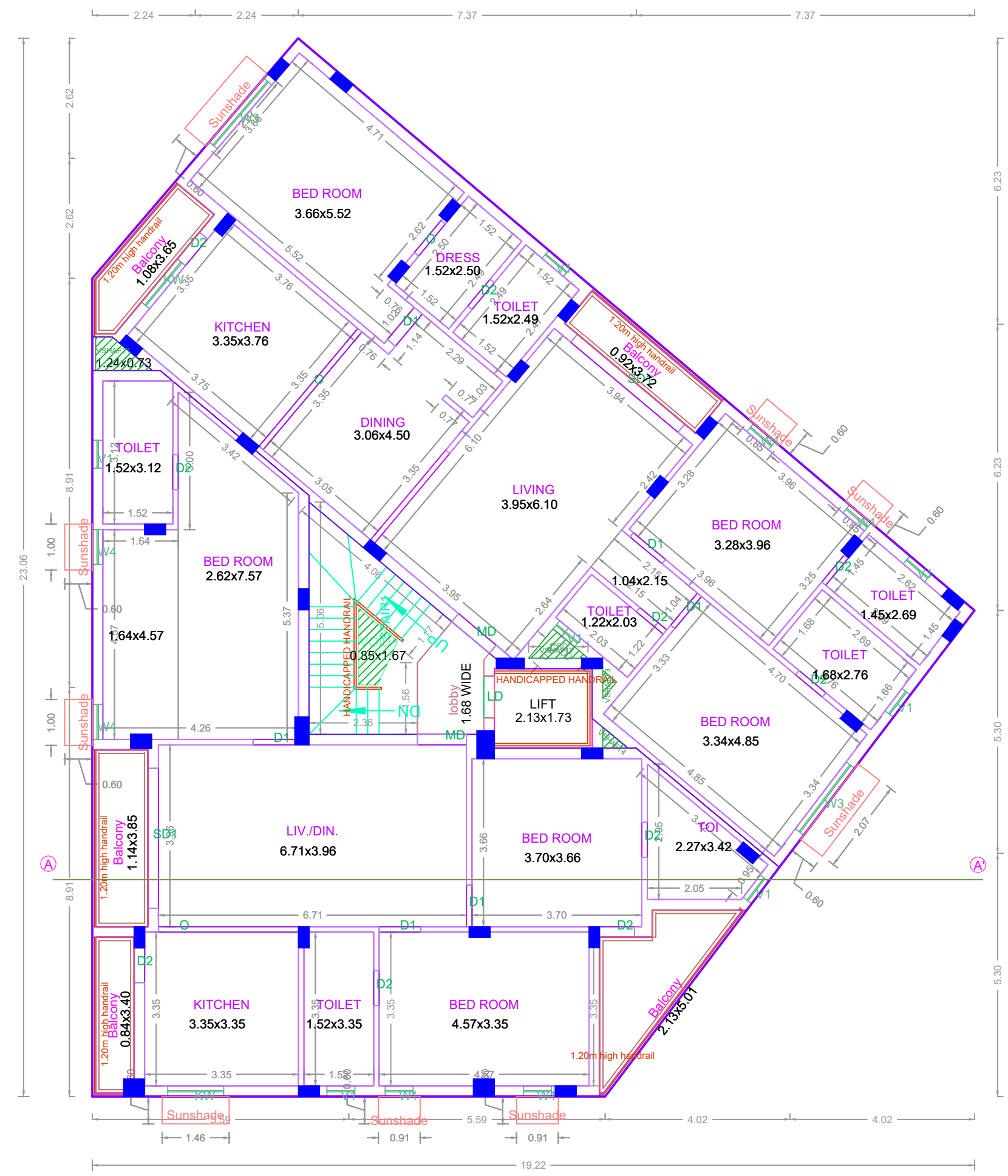

TYPICAL - 1, 2, 3, 4 FLOOR PLAN

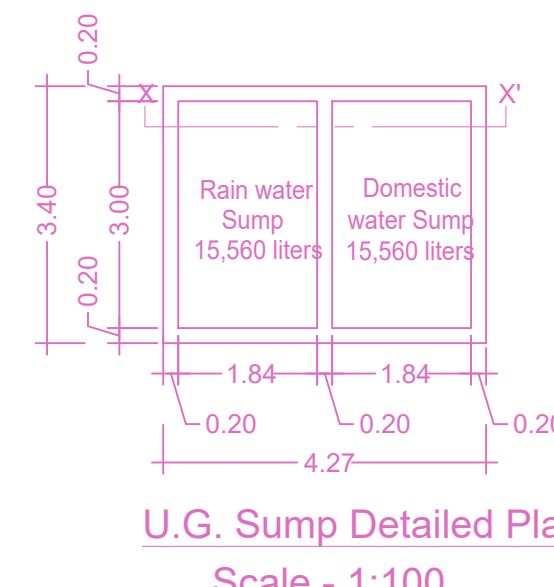

U.G. Sump Detailed Plan Scale - 1:100

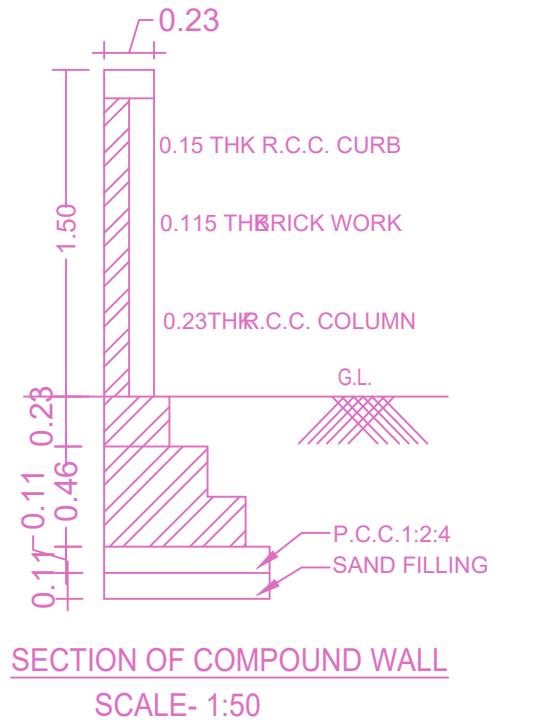

SECTION OF COMPOUND WALL SCALE-1:50

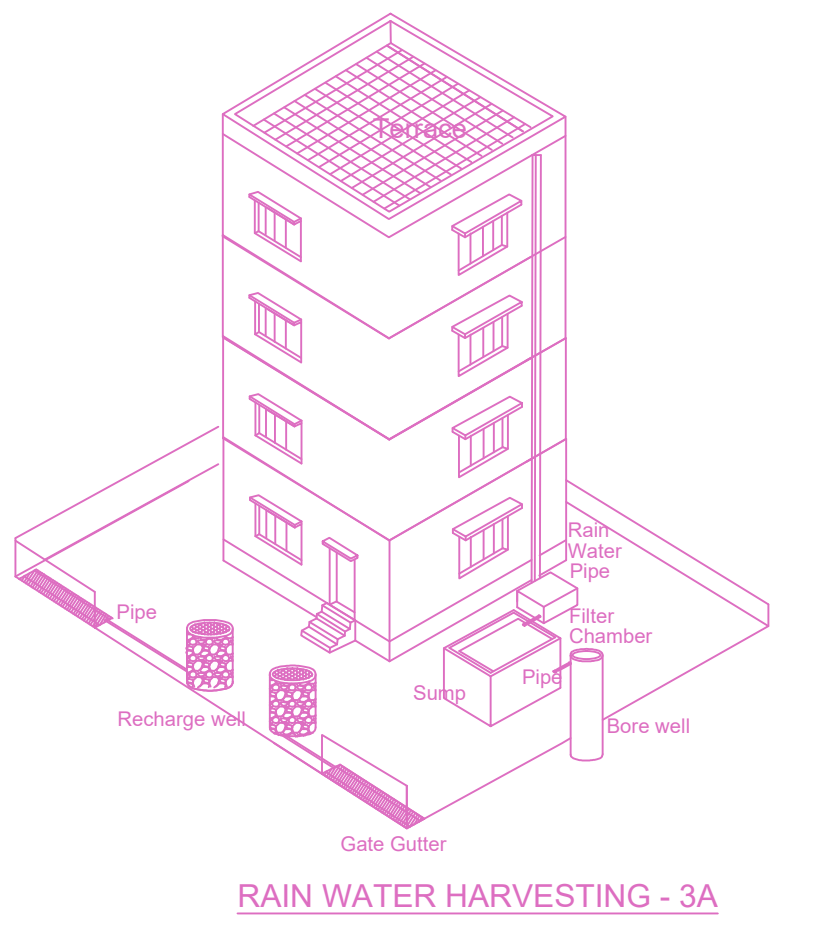

RAIN WATER HARVESTING - 3A

BUILDING WISE FSI STATEMENT

| BUILDING | NO OF SAME BUILDING | FSI AREA | | | DU | TOTAL FSI AREA |
|-------------|---------------------|----------|---------|------------|------|----------------|
| | | COMM. | RESI. | IND. INST. | | |
| BLOCK-1 (1) | | 0.00 | 1208.29 | 0.00 | 0.00 | 8 |
| Total | | 0.00 | 1208.29 | 0.00 | 0.00 | 8 |

FLOOR WISE FSI STATEMENT-BLOCK (1)

| FLOORS | COMM. | FSI AREA | | DU | TOTAL FSI AREA |
|---------------------|-------|----------|------------|------|----------------|
| | | RESI. | IND. INST. | | |
| STILT PARKING FLOOR | 0.00 | 28.81 | 0.00 | 0.00 | 28.81 |
| FIRST FLOOR | 0.00 | 294.87 | 0.00 | 0.00 | 294.87 |
| SECOND FLOOR | 0.00 | 294.87 | 0.00 | 0.00 | 294.87 |
| THIRD FLOOR | 0.00 | 294.87 | 0.00 | 0.00 | 294.87 |
| FOURTH FLOOR | 0.00 | 294.87 | 0.00 | 0.00 | 294.87 |
| Terrace | 0.00 | 0.00 | 0.00 | 0.00 | 0.00 |
| Total | 0.00 | 1208.29 | 0.00 | 0.00 | 1208.29 |

APPROVAL CONDITION

CHENNAI METROPOLITAN DEVELOPMENT AUTHORITY
APPROVED
 SUBJECT TO THE CONDITIONS MENTIONED IN THIS OFFICE

For Clerk/Planner / Chief Planner / Member Secretary
 High Rise Building / Non High Rise Building
 This Approval is valid only after Building Permit is issued by the concerned Local Body.