

PLAN SHOWING THE REVISION TO THE EARLIER APPROVED PLAN FOR THE PROPOSED CONSTRUCTION OF STILT FLOOR (PARKING)+ 2 FLOORS +3RD FLOOR PART COMMERCIAL BUILDING (OFFICE -14.0M HEIGHT ) AT TNHB PLOT NO: 9841, H.I.G TYPE AMBATTUR PHASE I & II SCHEME, AYAPAKKAM MAIN ROAD AND ERI ROAD, AMBATTUR, CHENNAI, COMPRISED IN OLD SURVEY NO: 582/2 AND T.S.NO.2/1678 ,BLOCK NO.61 ,WARD- 4(018) AMBATTUR (WARD-B) OF AMBATTUR VILLAGE WITHIN THE LIMITS OF GREATER CHENNAI CORPORATION

A) AREA STATEMENT	SQ.M.
AREA AS PER PATTA	295.00
AREA AS PER DOCUMENT	294.70
AREA CONSIDERED FOR FSI	294.70
STREET ALIGNMENT/ ROAD WIDENING/LINK ROAD	0.00
OSR AREA	0.00
TOTAL FSI AREA	532.20
FSI FACTOR	1.806
COVERAGE AREA (PERCENTAGE %)	NA

A) PARKING STATEMENT	REQUIRED	PROVIDED
VEHICLE		
LORRY	-	0
CAR	4	5
TWO WHEELER	18	19
CYCLE	-	0

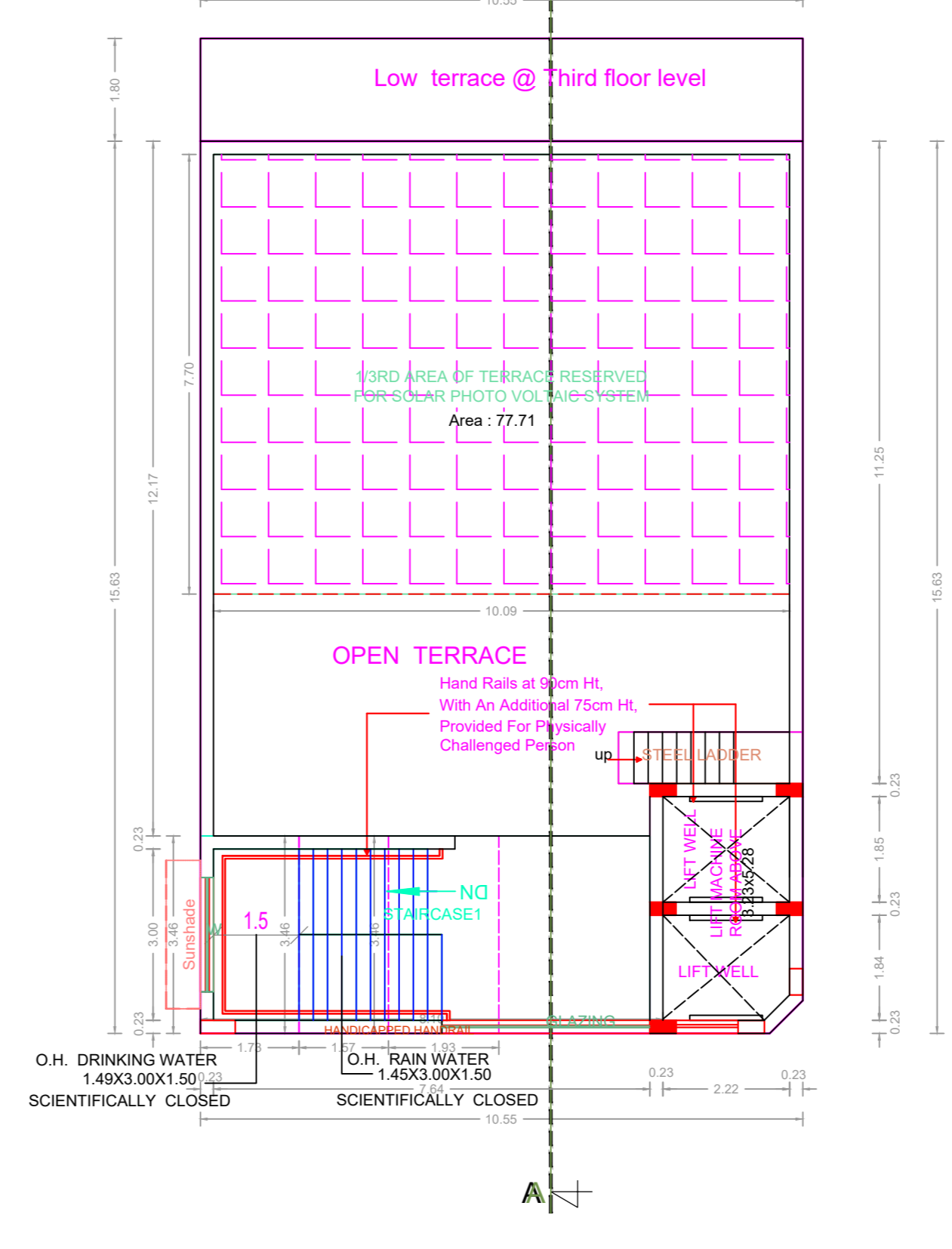
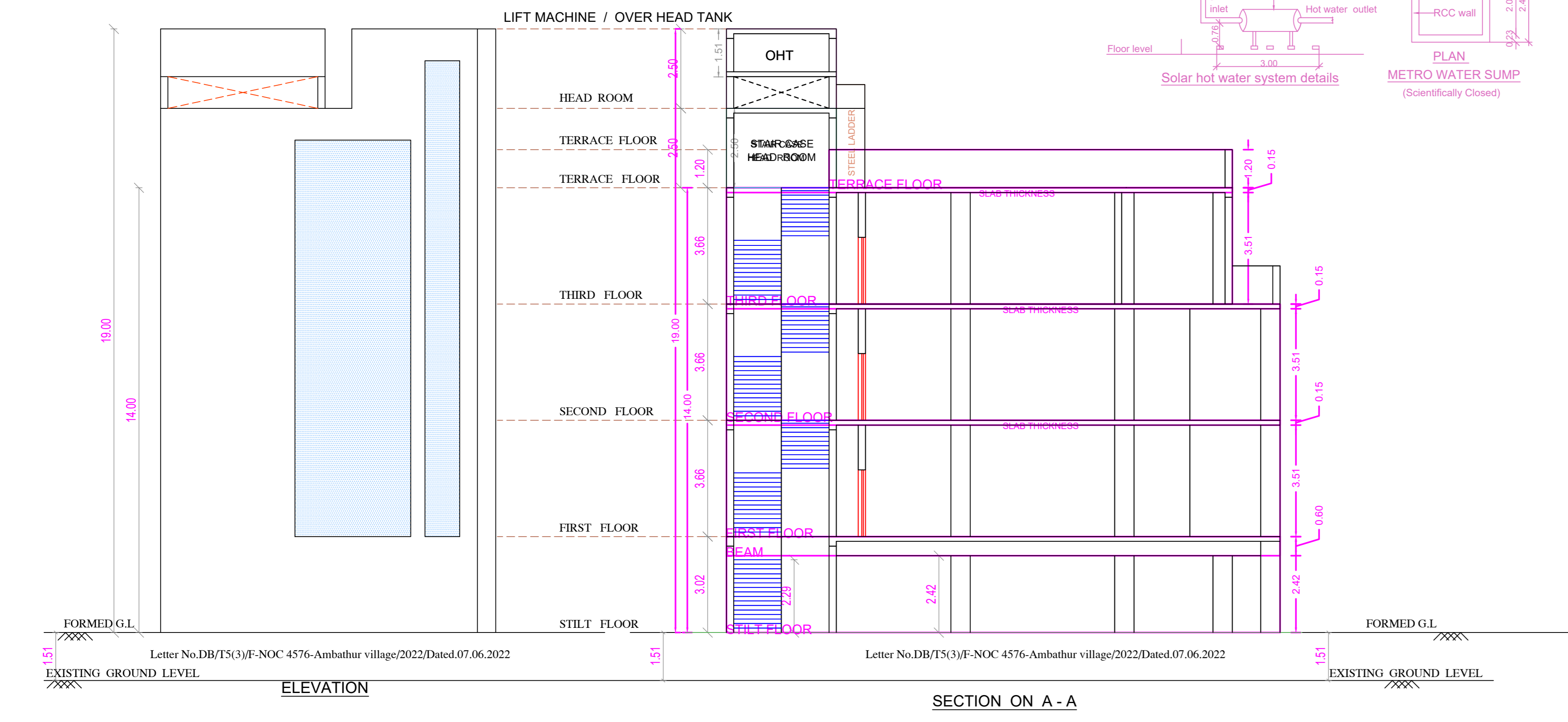
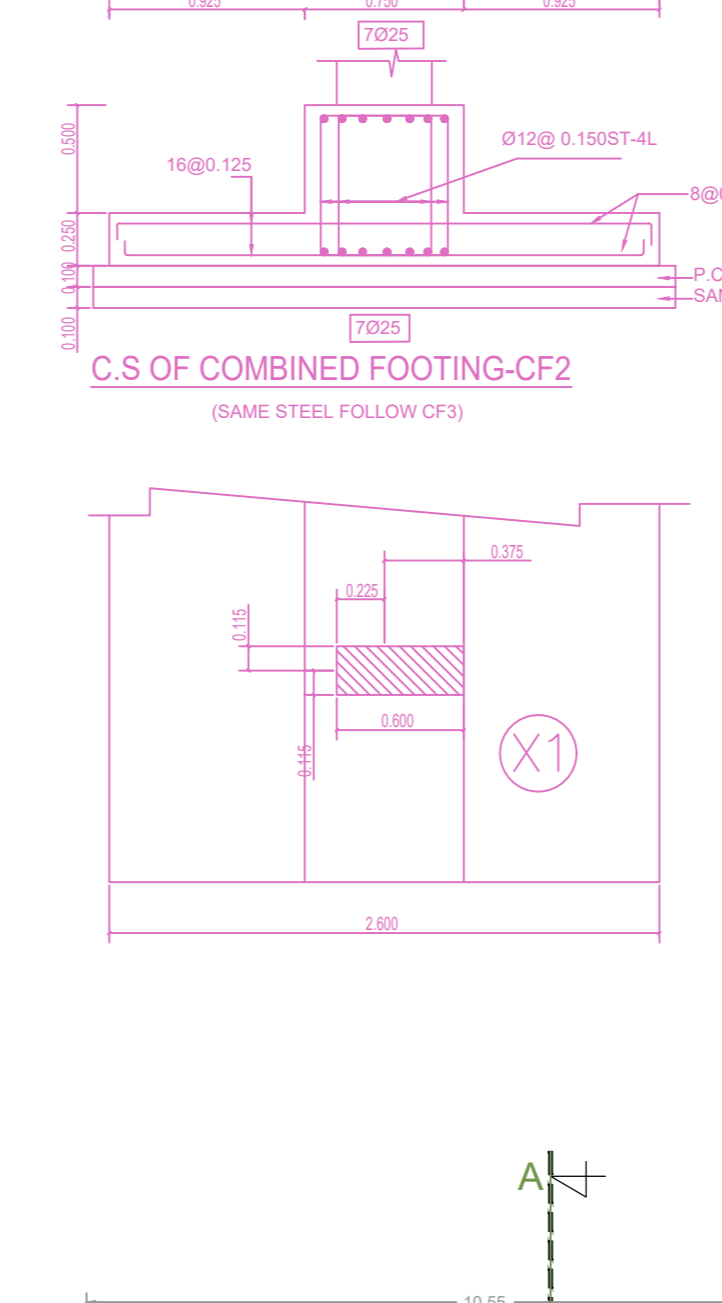
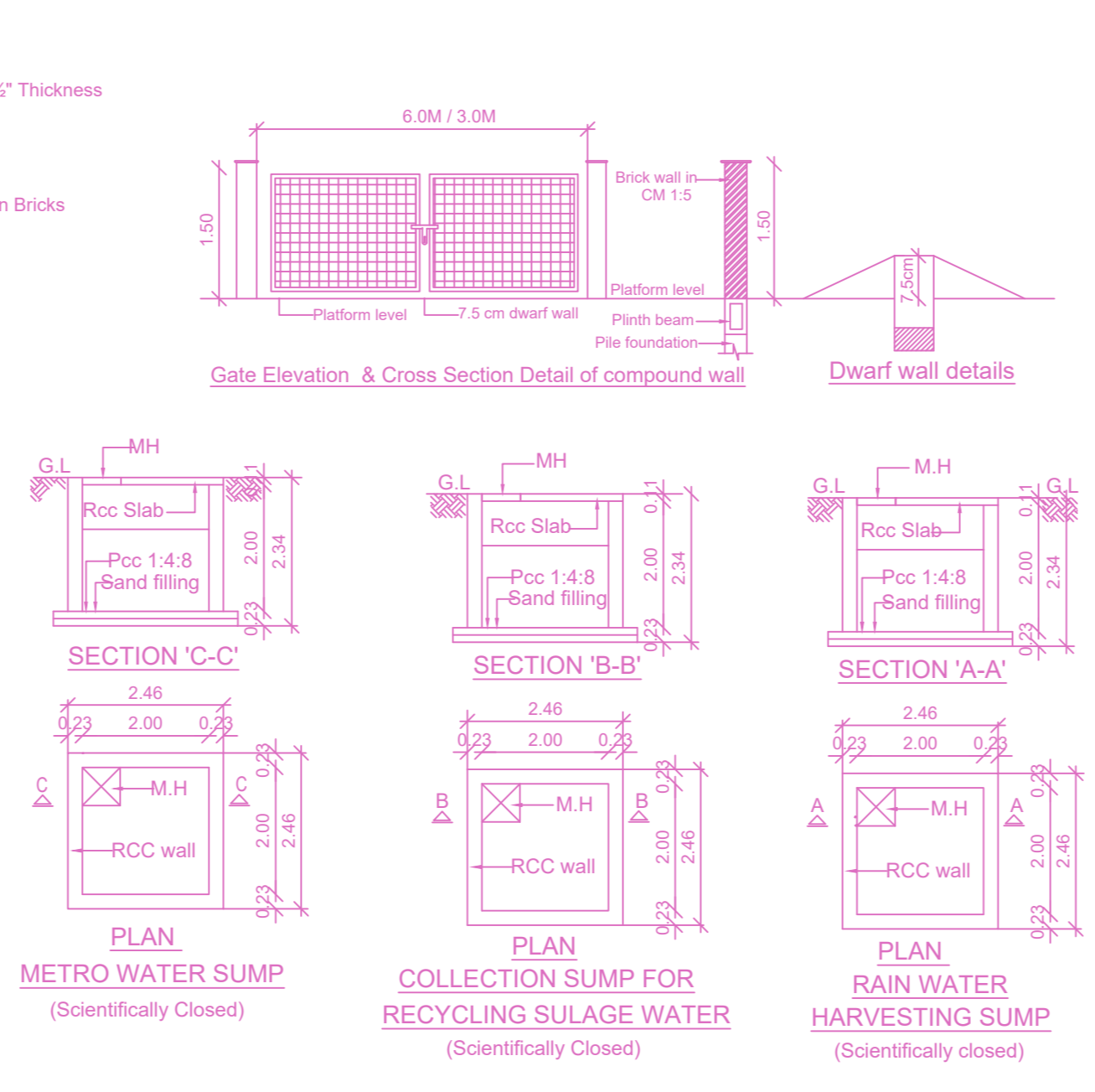
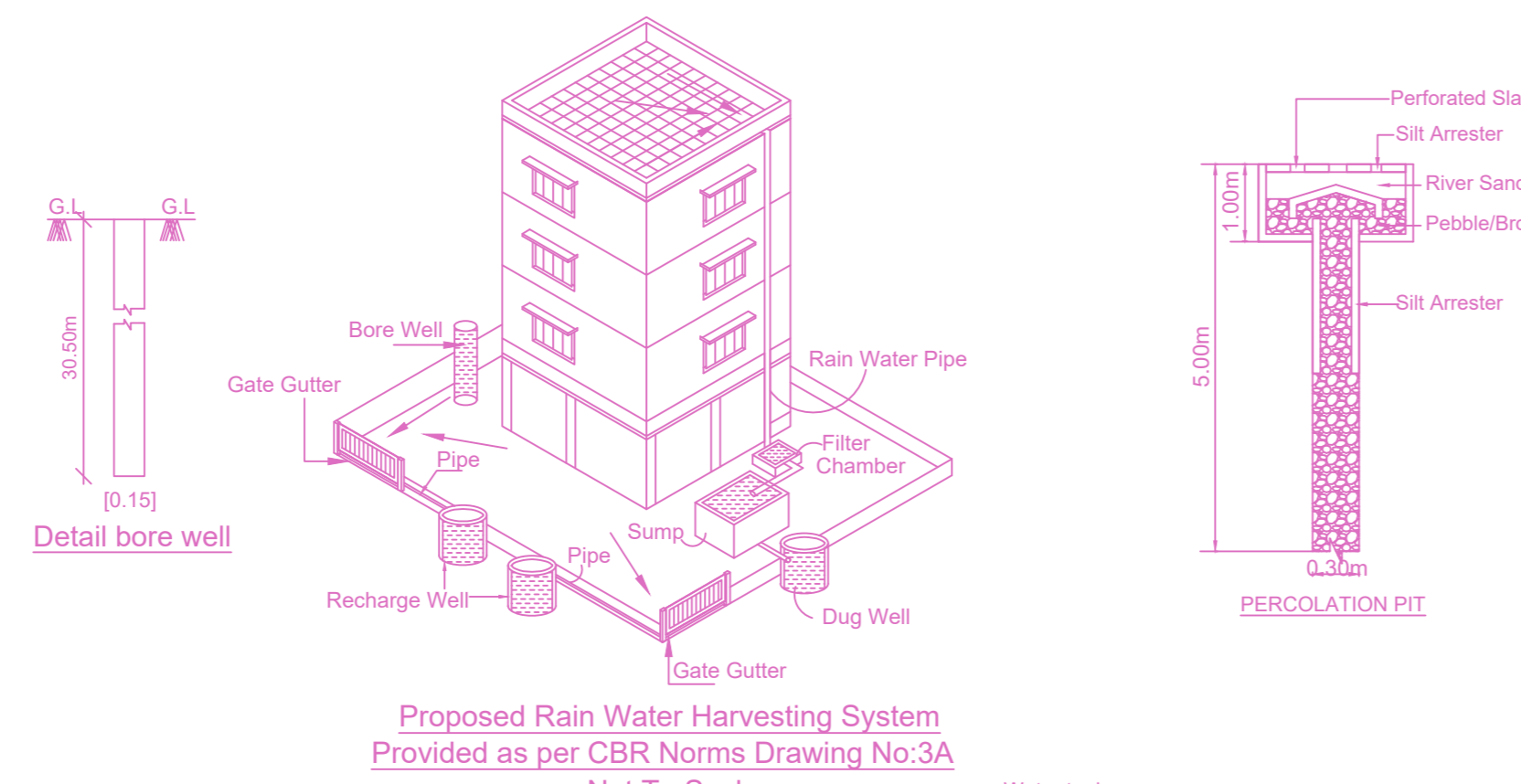
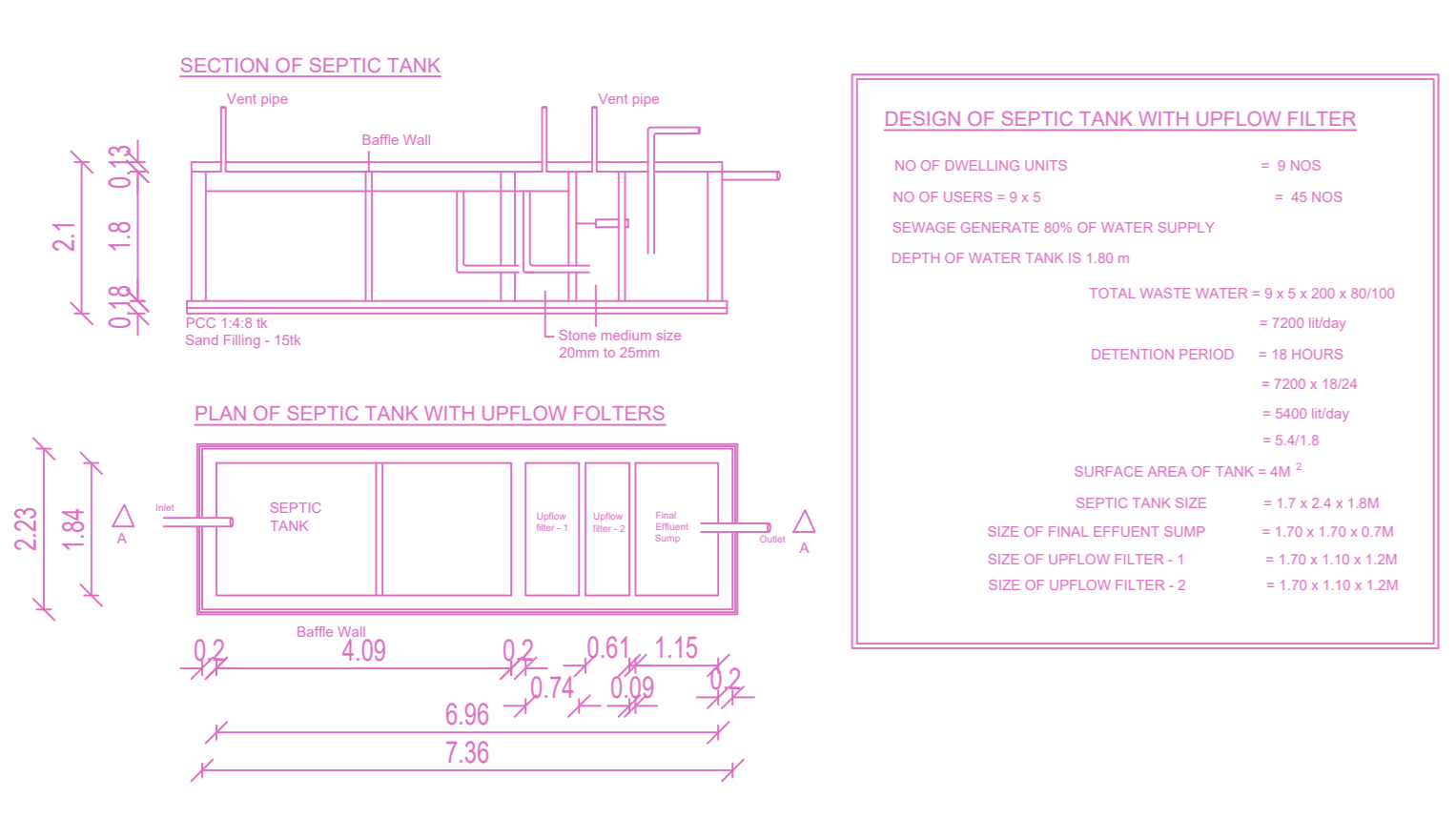
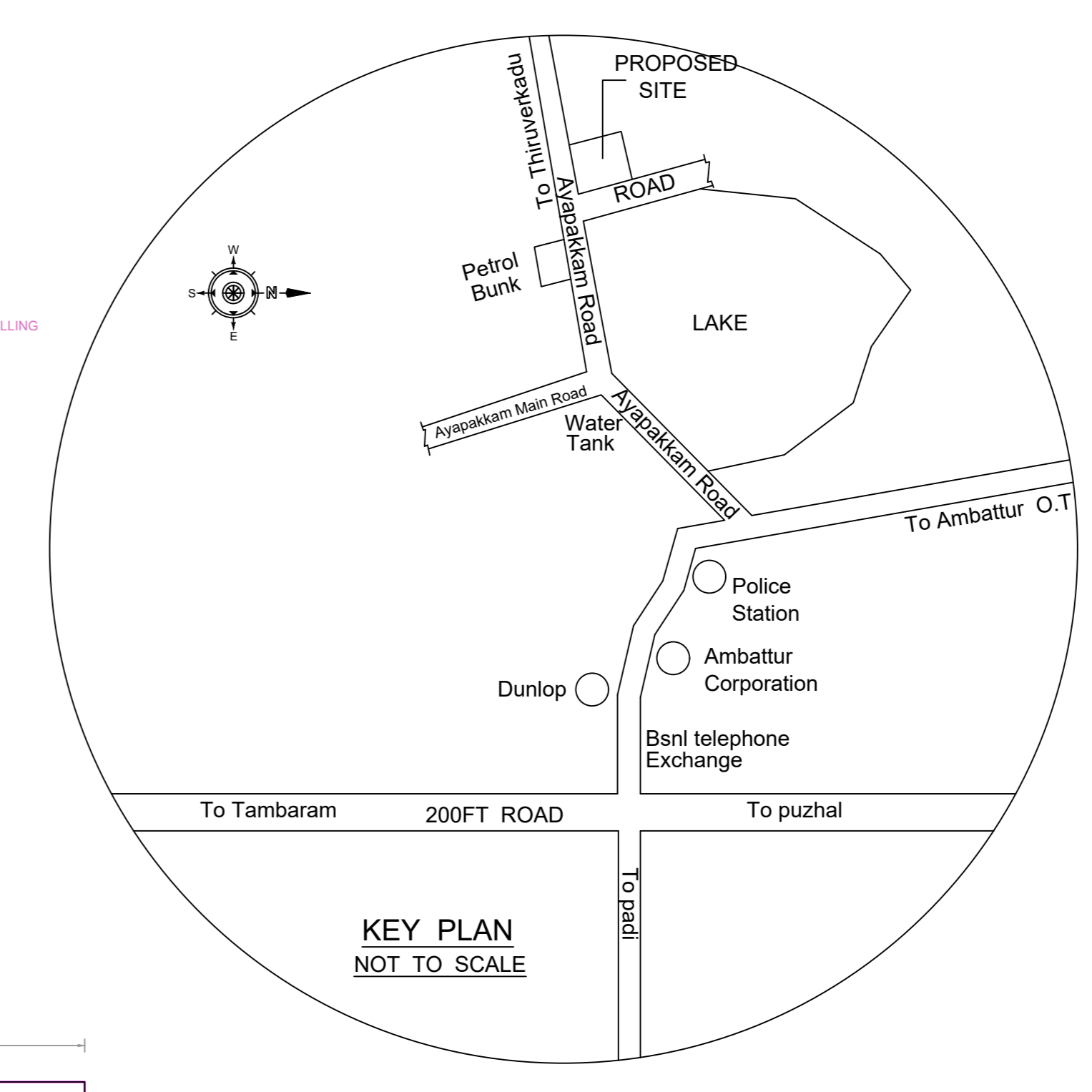

**FLOOR WISE FSI STATEMENT: 1 (2)**

FLOORS	FSI AREA				DU	TOTAL FSI AREA
	COMM.	RESI.	IND.	INST.		
STILT FLOOR	0.00	0.00	0.00	0.00	0	0.00
FIRST FLOOR	183.73	0.00	0.00	0.00	0	183.73
SECOND FLOOR	183.73	0.00	0.00	0.00	0	183.73
THIRD FLOOR	164.74	0.00	0.00	0.00	0	164.74
Terrace	0.00	0.00	0.00	0.00	0	0.00
Total	532.20	0.00	0.00	0.00	0	532.20

**BUILDING WISE FSI STATEMENT**

BUILDING	NO OF SAME BUILDING	FSI AREA				DU	TOTAL FSI AREA
		COMM.	RESI.	IND.	INST.		
1-1 (2)		532.20	0.00	0.00	0.00	0	532.20
Total		532.20	0.00	0.00	0.00	0	532.20

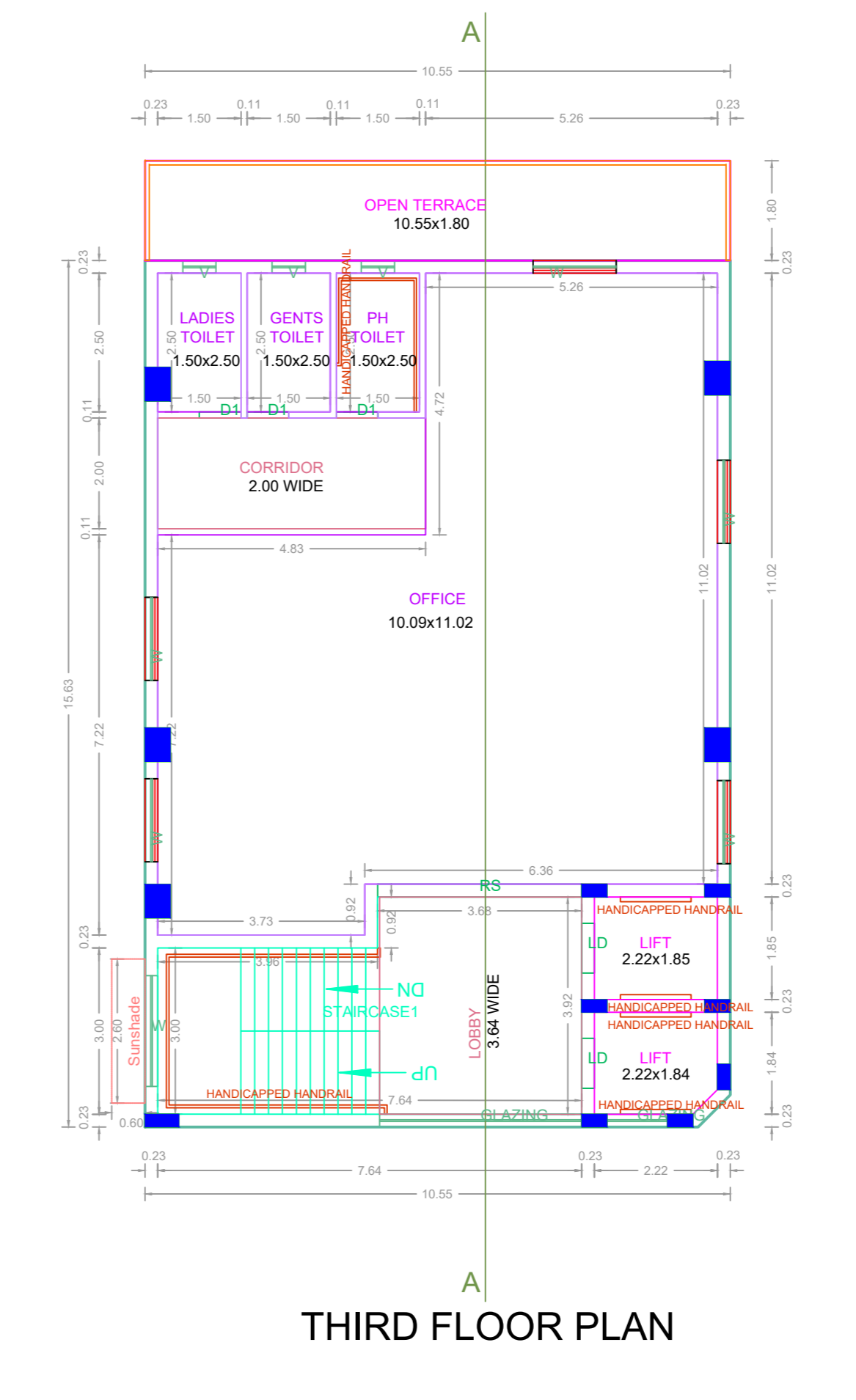
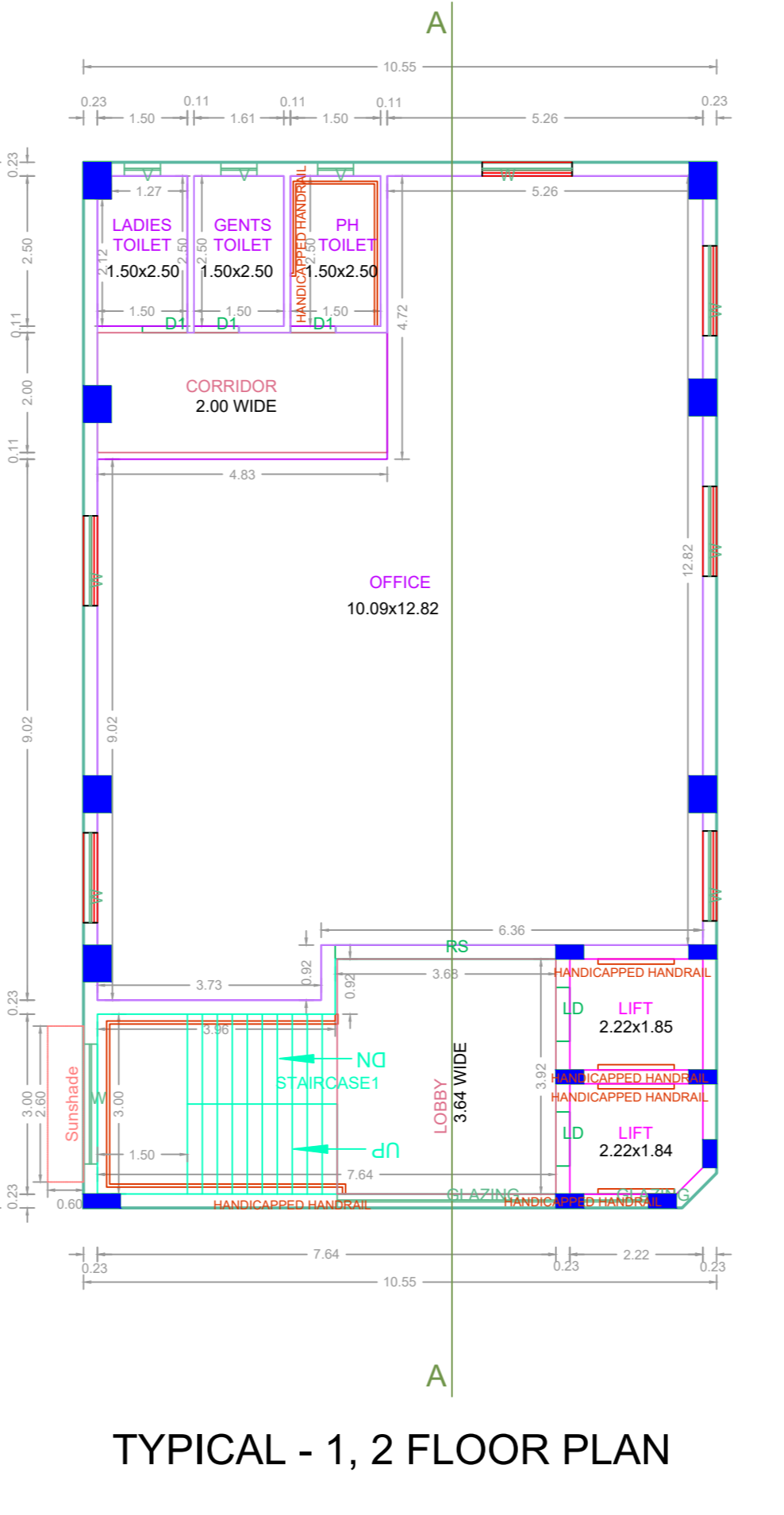
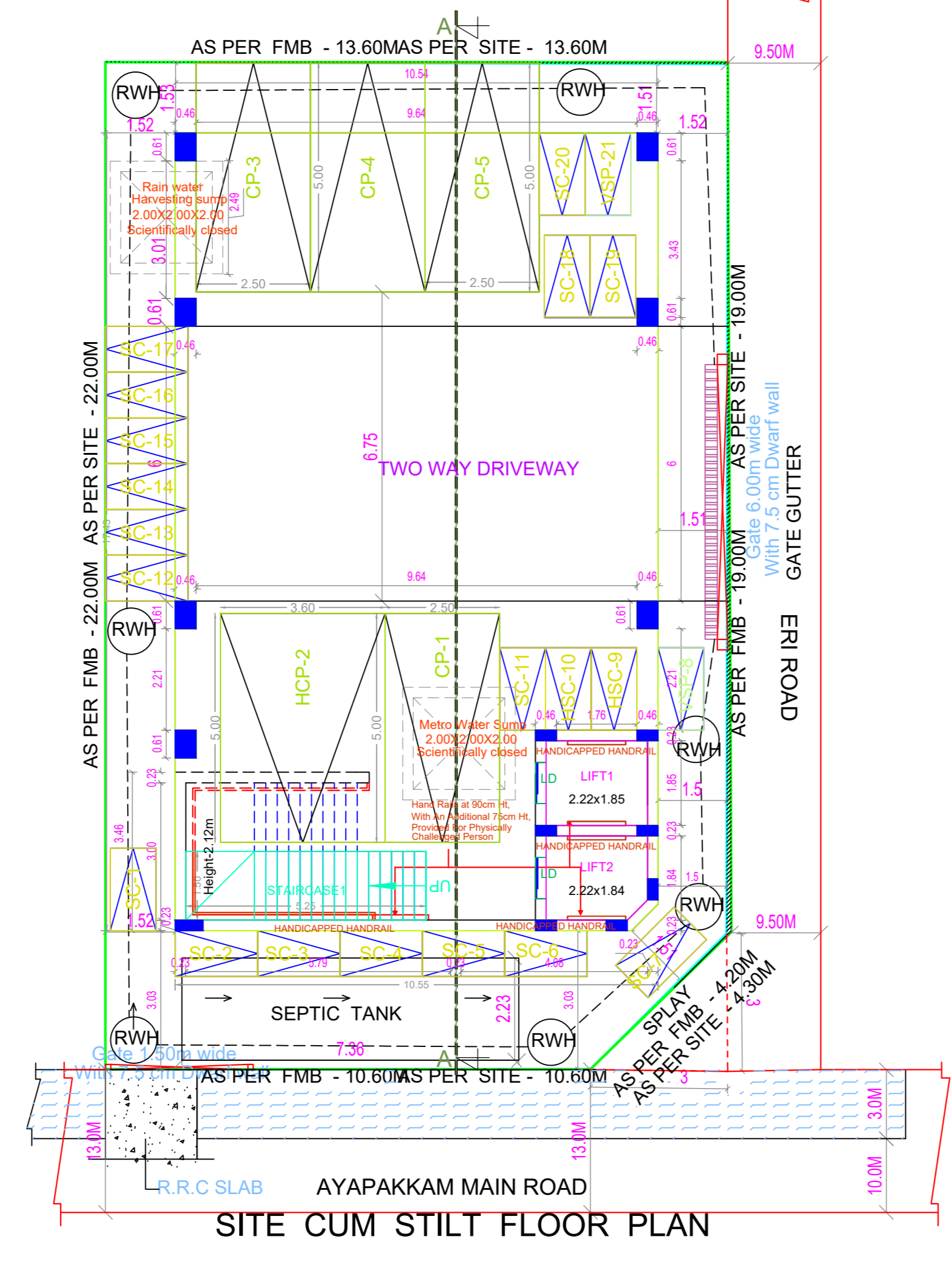
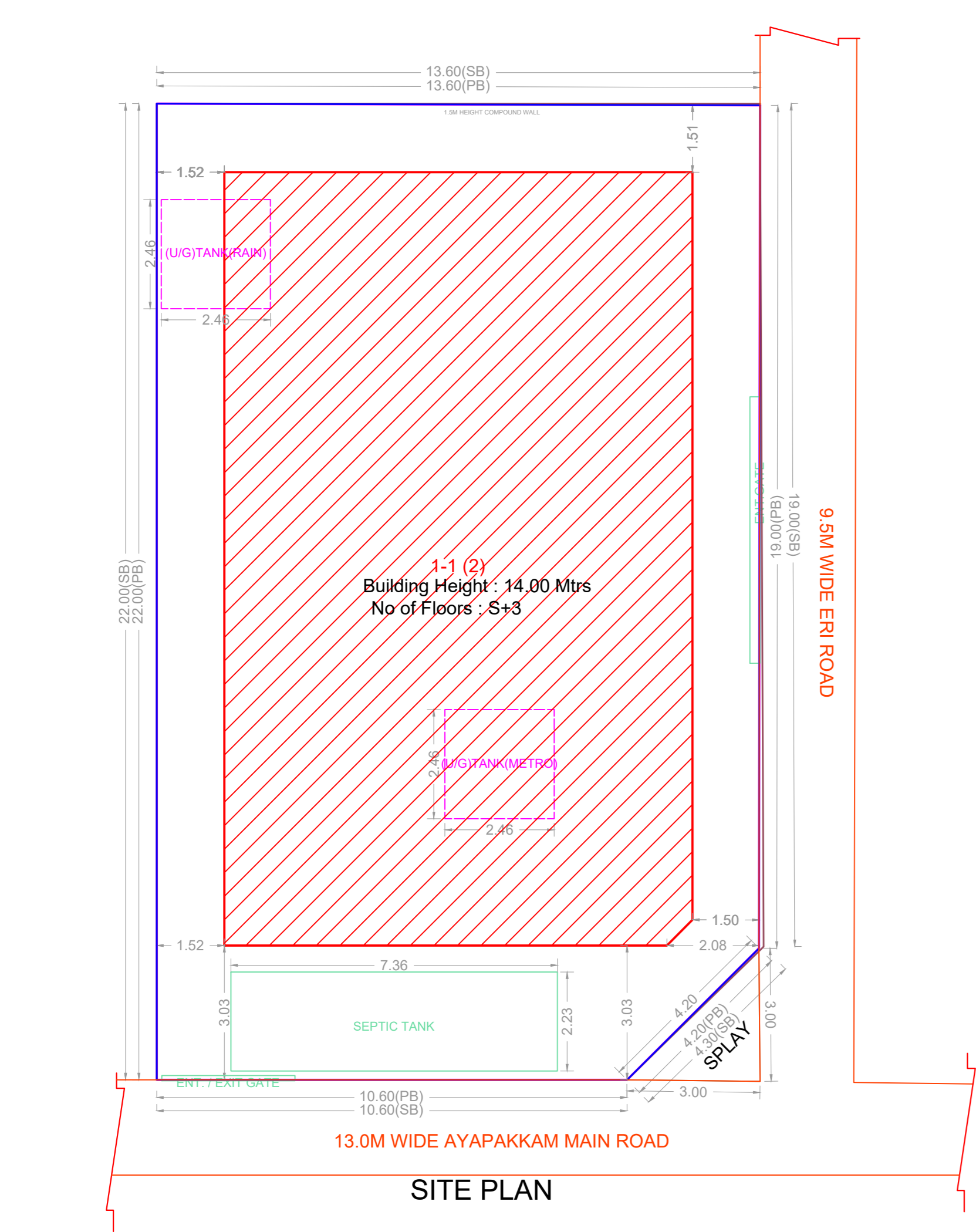

APPROVAL CONDITION

SCALE 1:100

CHENNAI METROPOLITAN DEVELOPMENT AUTHORITY

**APPROVED**

SUBJECT TO THE CONDITIONS MENTIONED IN THIS OFFICE

For (Deputy Planner / Chief Planner / Member-Secretary)  
High Rise Building / Non High Rise Building  
This Approval is valid only after building Permit is issued by the concerned Local Body.

KEY NO. 7688

QR CODE