

S.No	DESCRIPTION	DIMENSION (M)	QTY	MOC
1	BAR SCREEN CHAMBER	1.0 X 1.5 X 1.0	1	RCC
2	ANAEROBIC ZONE	8.20(L) X 2.2 (Dia)	1	FRP
3	ANOXIC ZONE	5.20(L) X 2.2 (Dia)	1	FRP
4	AERATION ZONE	12.15(L) X 2.2 (Dia)	1	FRP
5	SEDIMENTATION ZONE	4.80(L) X 2.2 (Dia)	1	FRP
6	FILTER FEED TANK	4.74(L) X 2.2 (Dia)	1	FRP
7	TREATED WATER TANK	3.95(L) X 2.2 (Dia)	1	FRP
8	PUMP ROOM	4.0 X 2.0 X 3.6	1	RCC
9	AIR BLOWER	2.0HP	2	+
10	CONTROL PANEL	0.6 X 0.7X 0.25	1	---
11	PRESSURE SAND FILTER (PSF)	30" X 72"	1	FRP
12	ACTIVATED CARBON FILTER (ACF)	30" X 72"	1	FRP
13	DISINFECTANT UNIT (C2 DOSING)	PH	1	---
14	FILTER FEED PUMP	2.0HP	1	+
15	RECIRCULATION PUMP	0.5 HP	1	---

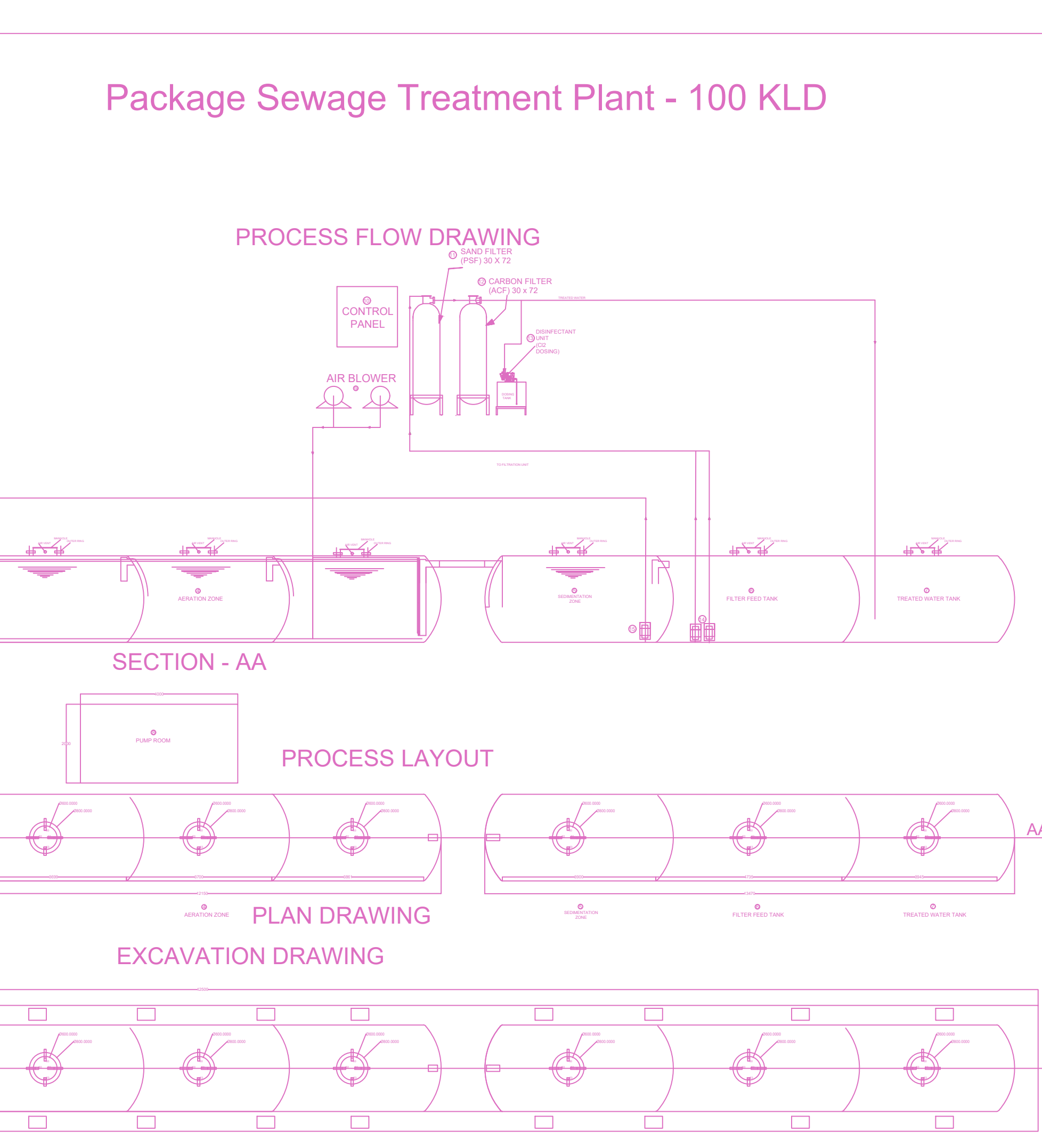

FLOOR WISE FSI STATEMENT: A (EUPHORIA)

FLOORS	FSI AREA				DU	TOTAL FSI AREA
	COMM.	RESI.	IND.	INST.		
STILT PARKING FLOOR	0.00	143.52	0.00	0.00	0	143.52
FIRST FLOOR	0.00	2917.70	0.00	0.00	29	2917.70
SECOND FLOOR	0.00	2917.70	0.00	0.00	29	2917.70
THIRD FLOOR	0.00	2917.70	0.00	0.00	29	2917.70
FOURTH FLOOR	0.00	2917.70	0.00	0.00	29	2917.70
FIFTH FLOOR	0.00	2917.70	0.00	0.00	27	2917.70
Terrace	0.00	0.00	0.00	0.00	0	0.00
Total	0.00	14732.02	0.00	0.00	143	14732.02

BUILDING WISE FSI STATEMENT

BUILDING	NO OF SAME BUILDING	FSI AREA				DU	TOTAL FSI AREA
		COMM.	RESI.	IND.	INST.		
A-1 (EUPHORIA)		0.00	14732.02	0.00	0.00	143	14732.02
Total		0.00	14732.02	0.00	0.00	143	14732.02

SITE PLAN SHEET NO. 1/6

PLAN SHOWING THE PROPOSED CONSTRUCTION OF STILT FLOOR + 5 FLOORS (HEIGHT - 18.30M) RESIDENTIAL BUILDING WITH 143 DWELLING UNITS AVAILING PREMIUM FSI WITH AFFORDABLE HOUSING BENEFIT GYM AND INDOOR GAMES ROOM AT 5TH FLOOR AT AISHWARYA GARDEN, ARASANKAZHANI, CHENNAI COMPRISED IN OLD S.NOS 1331, 1332, 1341 (PART), NEW S.NOS 1331/1332A, 1341/AID OF ARASANKAZHANI VILLAGE, WITHIN THE LIMITS OF ST. THOMAS MOUNT PANCHAYAT UNION.

A) AREA STATEMENT	SQ.M.
AREA AS PER PATA	3623.03
AREA AS PER DOCUMENT	5605.84
AREA CONSIDERED FOR FSI	5605.84
STREET ALIGNMENT ROAD WIDENING LINK ROAD	0.00
OSR AREA	0.00
TOTAL FSI AREA	14732.02
FSI FACTOR	2.68
COVERAGE AREA (PERCENTAGE %)	NA

A) PARKING STATEMENT	REQUIRED	PROVIDED
VEHICLE		
LORRY	-	8
CAR	79	127
TWO WHEELER	124	168
CYCLE	-	6

APPROVAL CONDITION

SCALE 1:100

CHENNAI METROPOLITAN DEVELOPMENT AUTHORITY

APPROVED

SUBJECT TO THE CONDITIONS MENTIONED IN THIS OFFICE

KEY NO. 5688

QR CODE

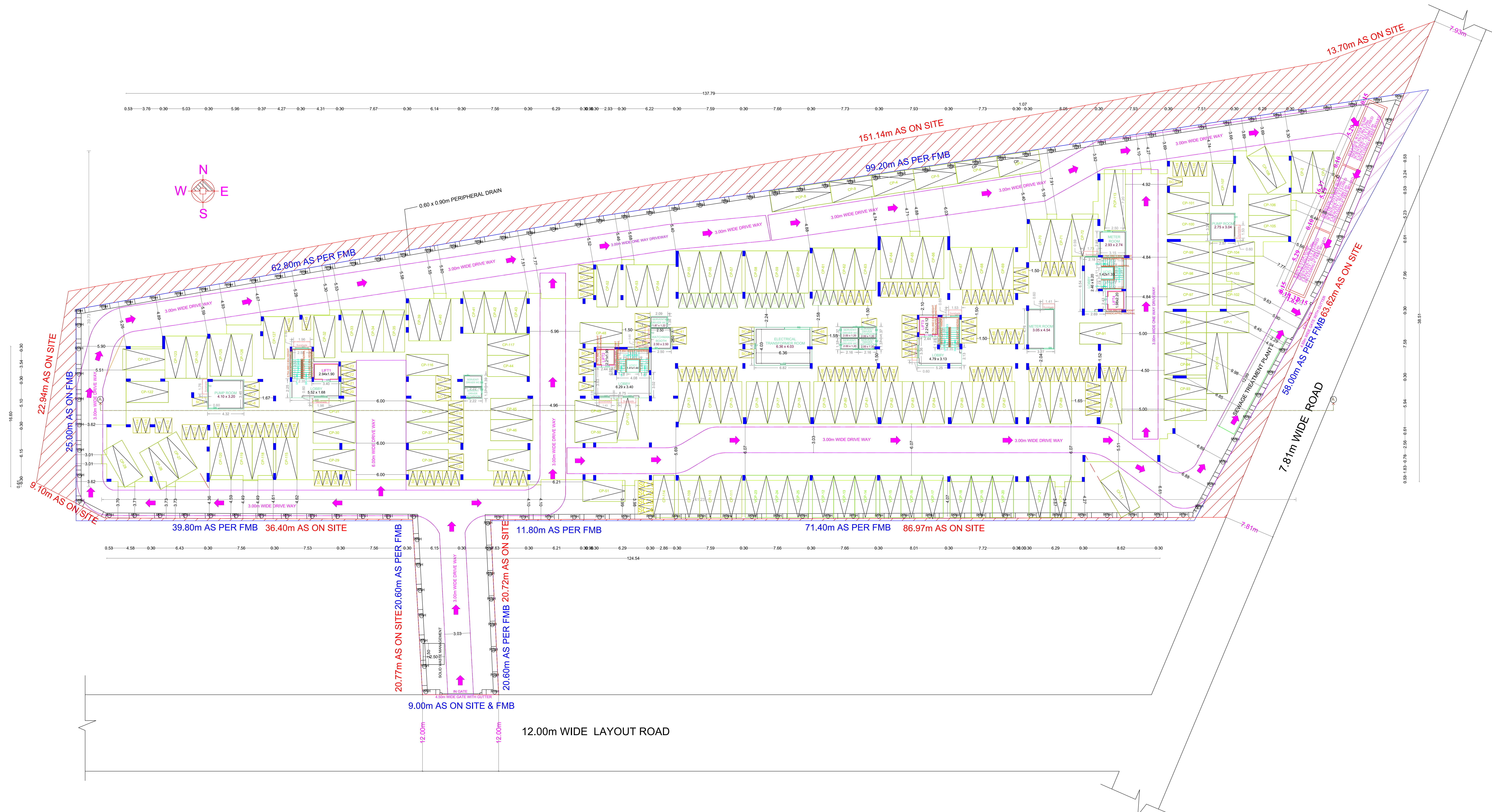

SITE CUM STILT FLOOR PLAN (Scale - 1:150)

APPROVAL CONDITION

SCALE 1:100

CHENNAI METROPOLITAN DEVELOPMENT AUTHORITY
 APPROVED

SUBJECT TO THE CONDITIONS MENTIONED IN THIS OFFICE

For Deputy Planner / Chief Planner / Member Secretary
 High Rise Building / Non High Rise Building
 The Approval is valid only when the drawing is used by the concerned Local Body.

KEY NO. 5688

QR CODE



FIFTH FLOOR PLAN

APPROVAL CONDITION

SCALE 1:100

CHENNAI METROPOLITAN DEVELOPMENT AUTHORITY
APPROVED
 SUBJECT TO THE CONDITIONS MENTIONED IN THIS OFFICE

For Deputy Planner / Chief Planner / Member (Secretary)
 High Rise Building / High Rise Building
 The Approval is valid only when the drawing is signed by the concerned Civil Engineer

KEY NO. 5688

QR CODE

APPLICANT	APPLICANTS (Owner / Developer / Power of Attorney)
DATE OF SUBMISSION	
DATE OF APPROVAL	
APPROVED BY	
DESIGNED BY	
CHECKED BY	
DATE OF APPROVAL	

