

PLAN SHOWING THE PROPOSED CONSTRUCTION OF STILT FLOOR + 5 FLOORS WITH 7 DWELLING UNITS OF RESIDENTIAL BUILDING (HEIGHT-18.30M) AT NEW DOOR NO.4, OLD DOOR.NO.16, SRI KRISHNAPURAM STREET, ROYAPETTAH, CHENNAI-600014 COMPRISED IN R.S.NO.1100/22, BLOCK NO.23 OF MYLAPORE VILLAGE WITHIN THE LIMITS OF GREATER CHENNAI CORPORATION

A) AREA STATEMENT	SQ.M.
AREA AS PER PATTA	389.00
AREA AS PER DOCUMENT	394.82
AREA CONSIDERED FOR FSI	389.00
STREET ALIGNMENT/ ROAD WIDENING/LINK ROAD	0.00
OSR AREA	0.00
TOTAL FSI AREA	899.25
FSI FACTOR	2.312
COVERAGE AREA (PERCENTAGE %)	NA

A) PARKING STATEMENT		
VEHICLE	REQUIRED	PROVIDED
LORRY	-	0
CAR	11	13
TWO WHEELER	0	0
CYCLE	-	0

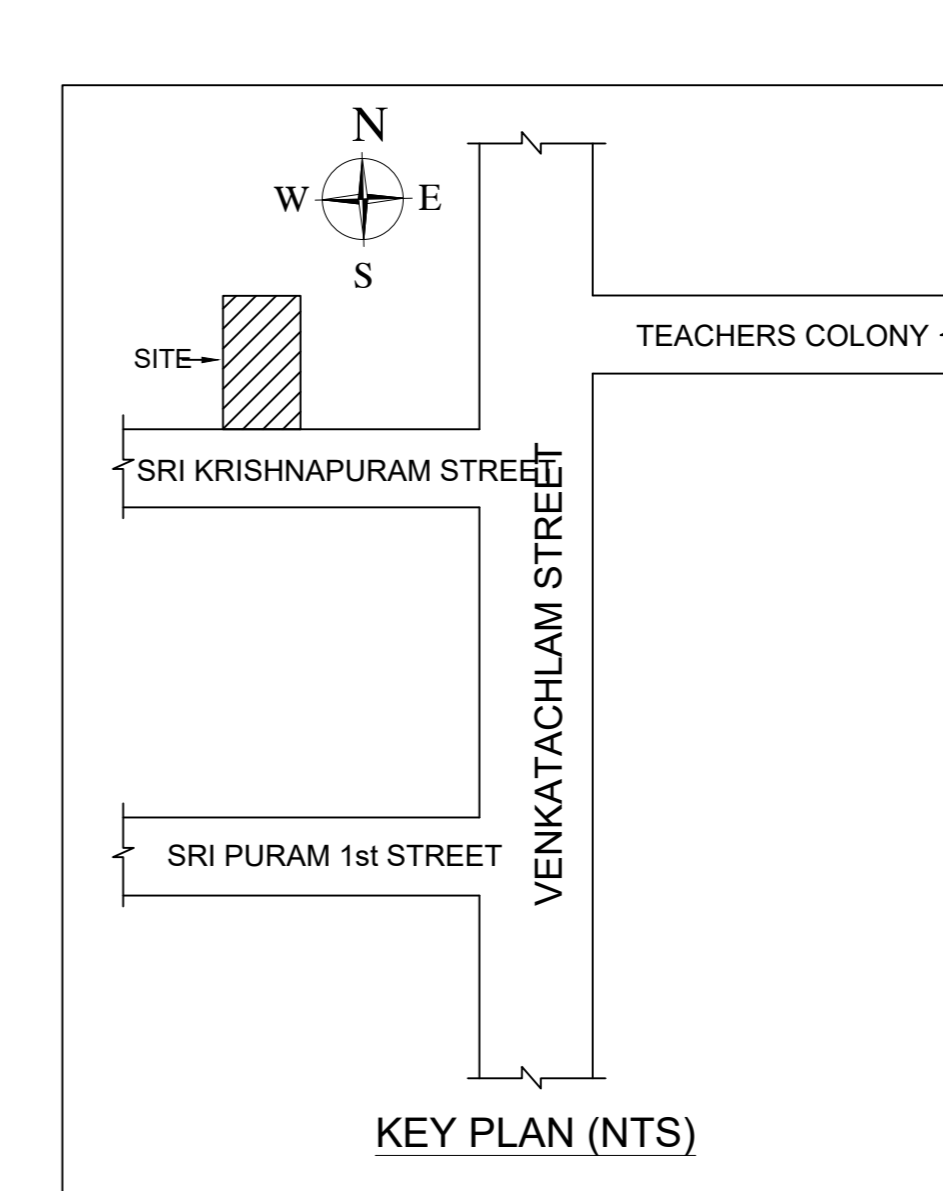
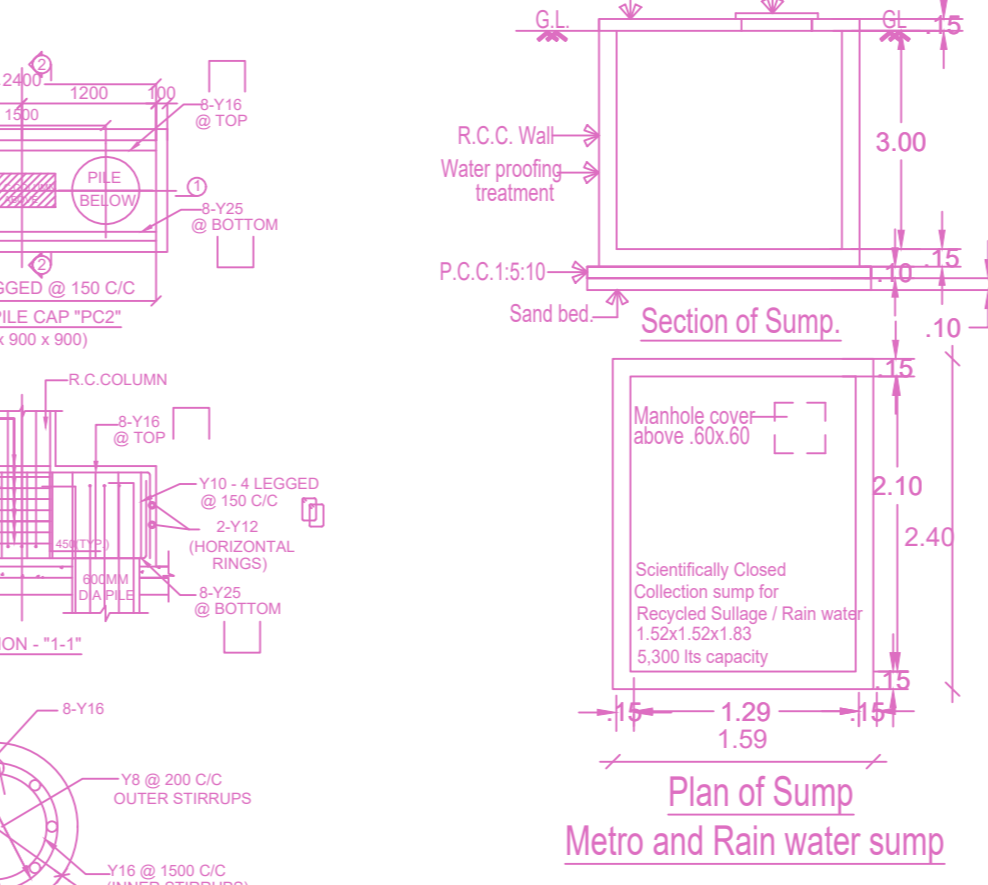
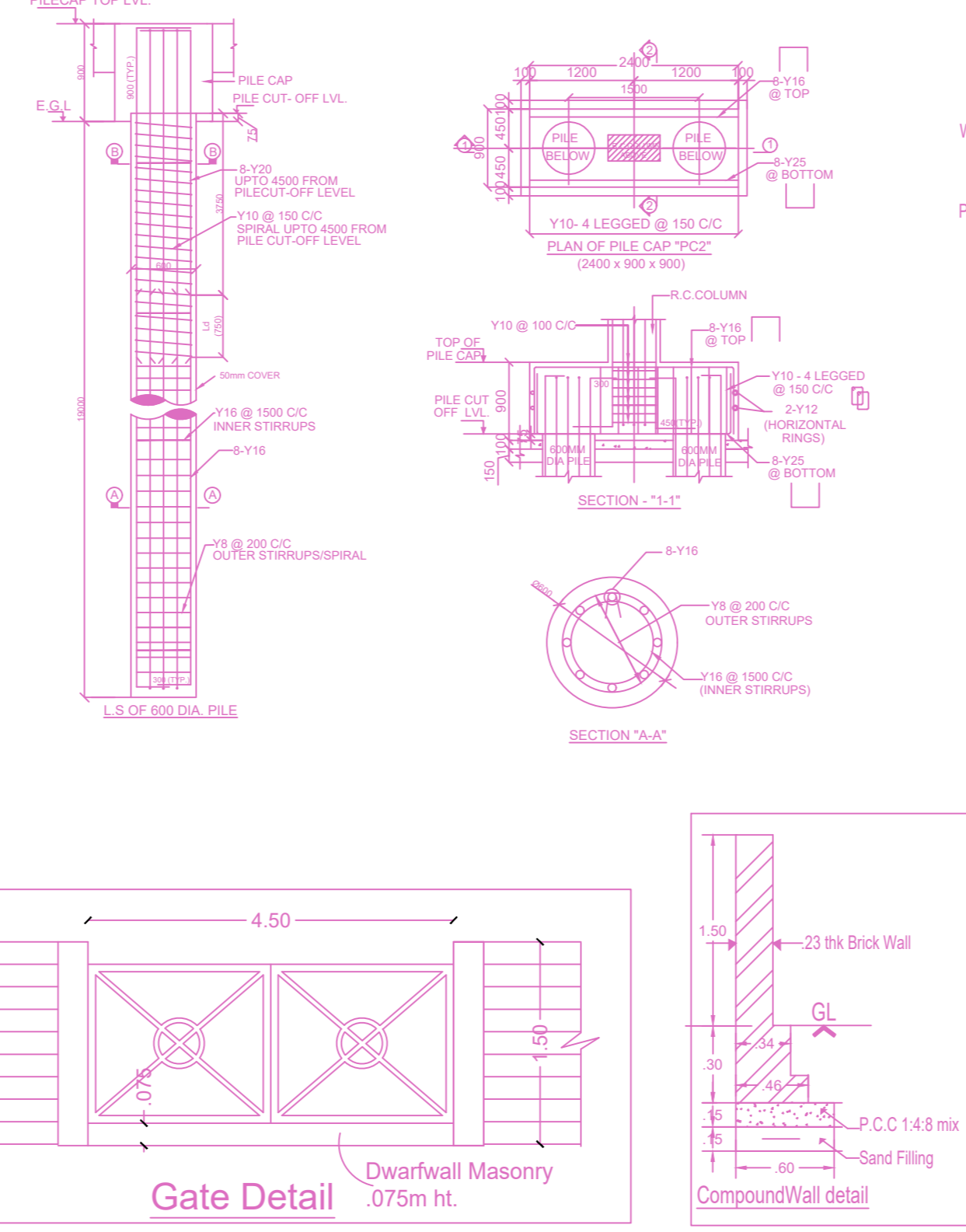
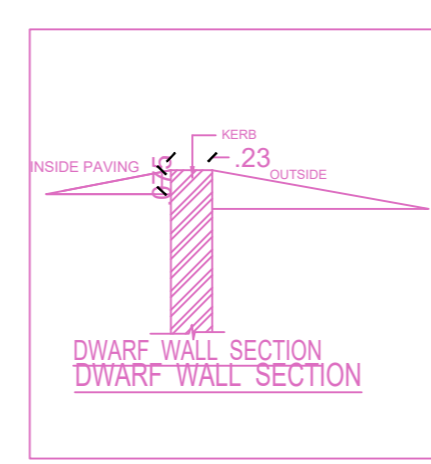
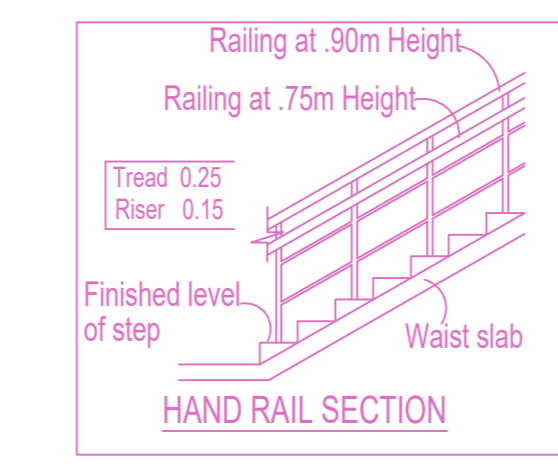
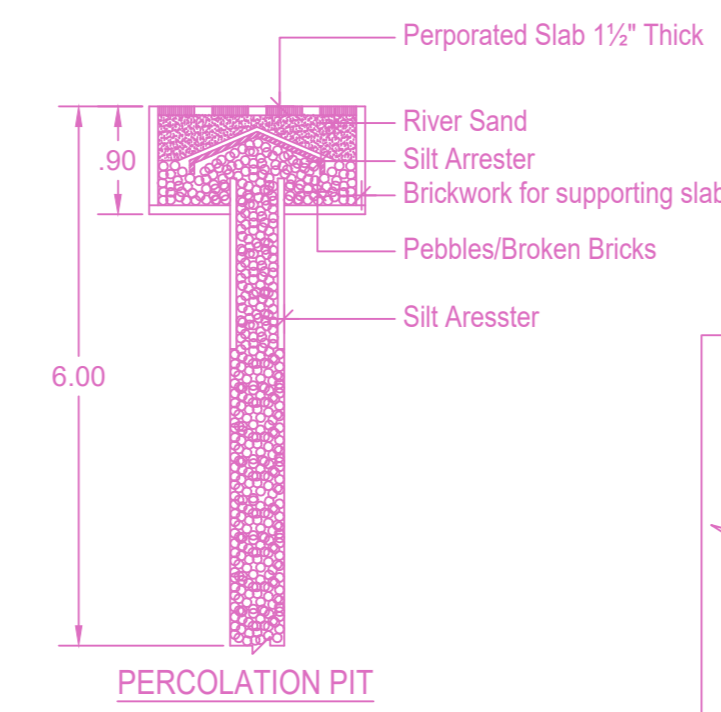
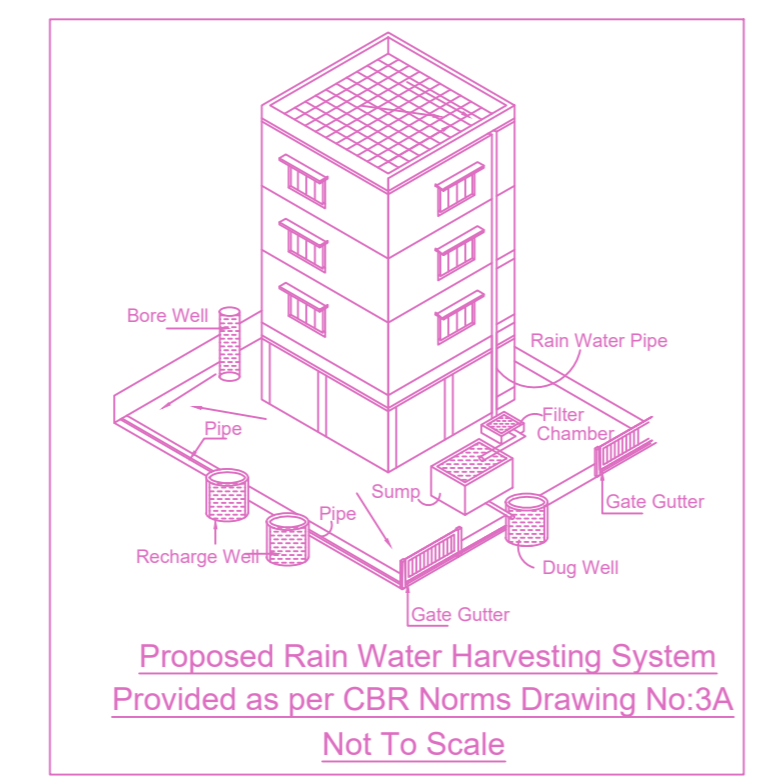
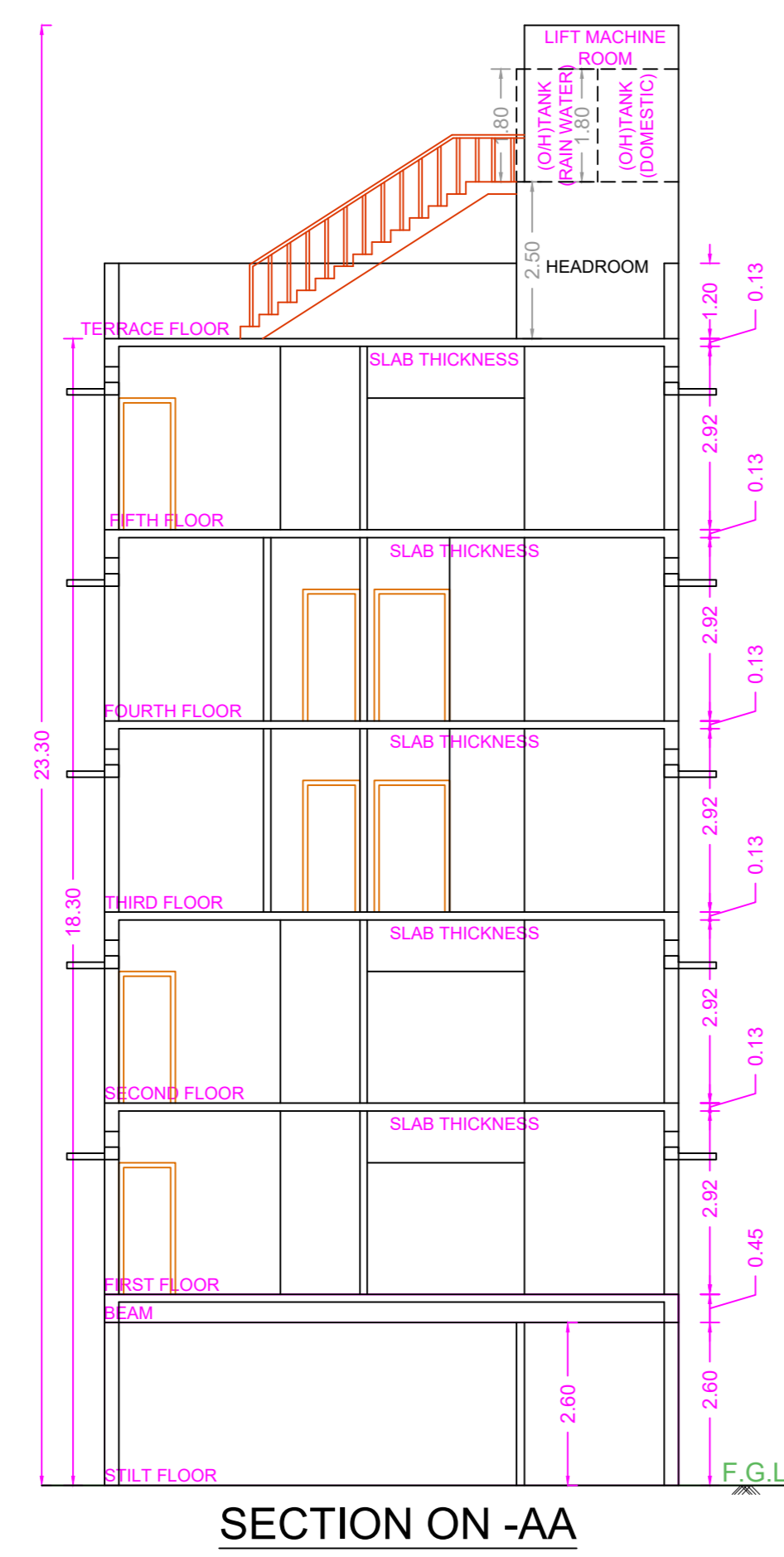

**FLOOR WISE FSI STATEMENT: A (PLAN)**

FLOORS	FSI AREA				DU	TOTAL FSI AREA
	COMM.	RESI.	IND.	INST.		
STILT PARKING FLOOR	0.00	0.00	0.00	0.00	0	0.00
FIRST FLOOR	0.00	179.85	0.00	0.00	1	179.85
SECOND FLOOR	0.00	179.85	0.00	0.00	1	179.85
THIRD FLOOR	0.00	179.85	0.00	0.00	2	179.85
FOURTH FLOOR	0.00	179.85	0.00	0.00	2	179.85
FIFTH FLOOR	0.00	179.85	0.00	0.00	1	179.85
Terrace	0.00	0.00	0.00	0.00	0	0.00
<b>Total</b>	<b>0.00</b>	<b>899.25</b>	<b>0.00</b>	<b>0.00</b>	<b>7</b>	<b>899.25</b>

**BUILDING WISE FSI STATEMENT**

BUILDING	NO OF SAME BUILDING	FSI AREA				DU	TOTAL FSI AREA
		COMM.	RESI.	IND.	INST.		
A-1 (PLAN)		0.00	899.25	0.00	0.00	7	899.25
<b>Total</b>		<b>0.00</b>	<b>899.25</b>	<b>0.00</b>	<b>0.00</b>	<b>7</b>	<b>899.25</b>

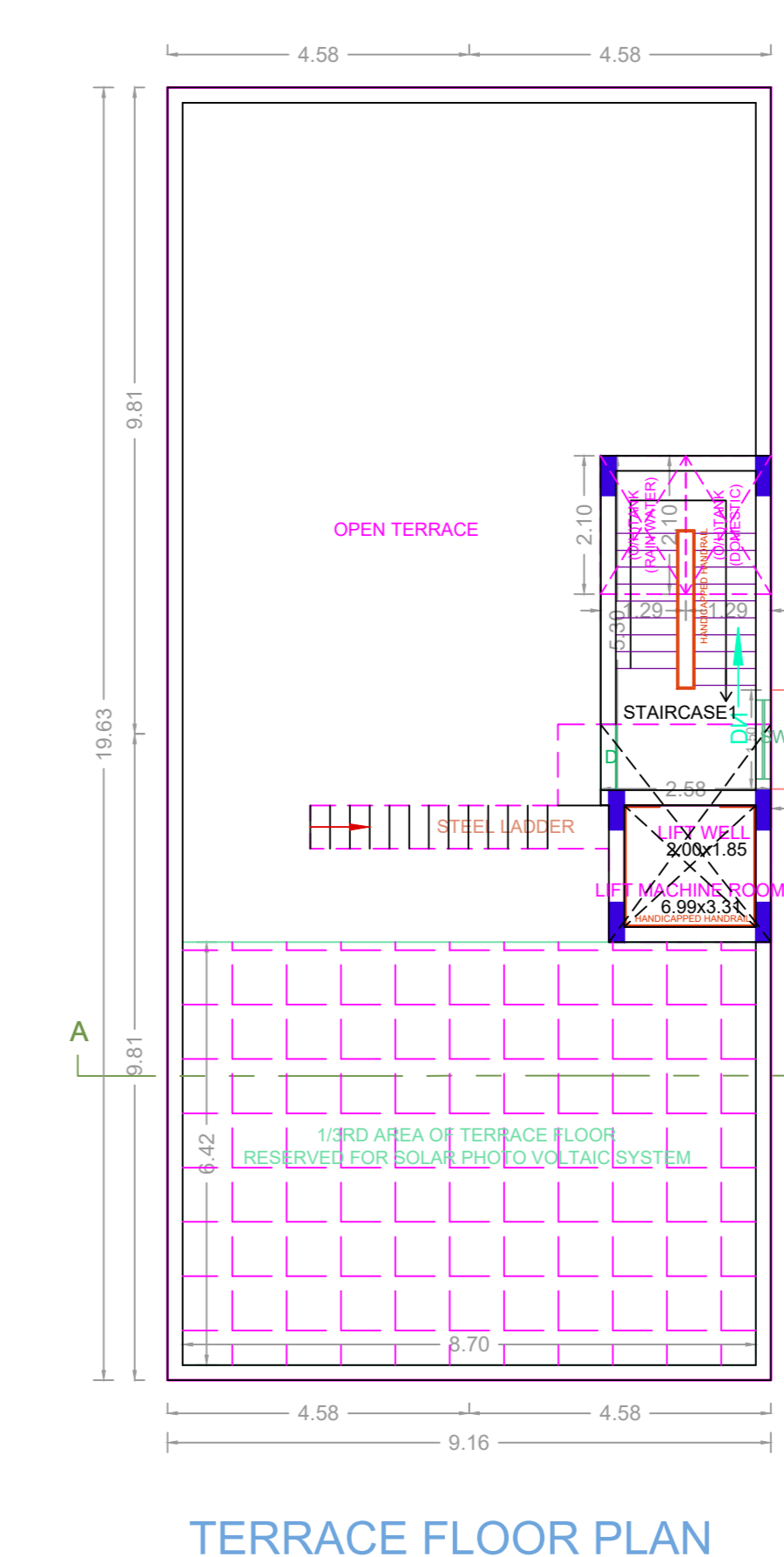
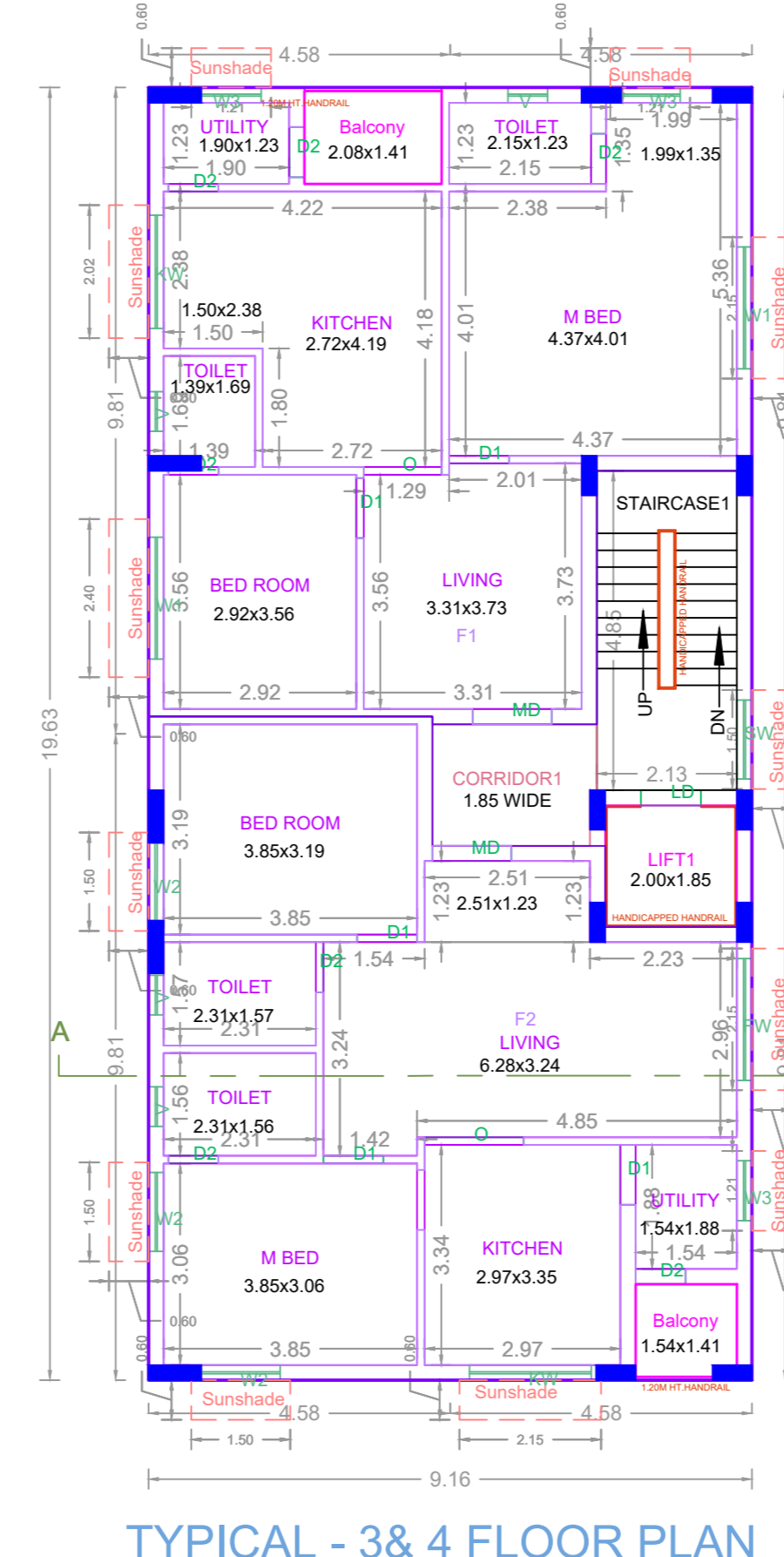
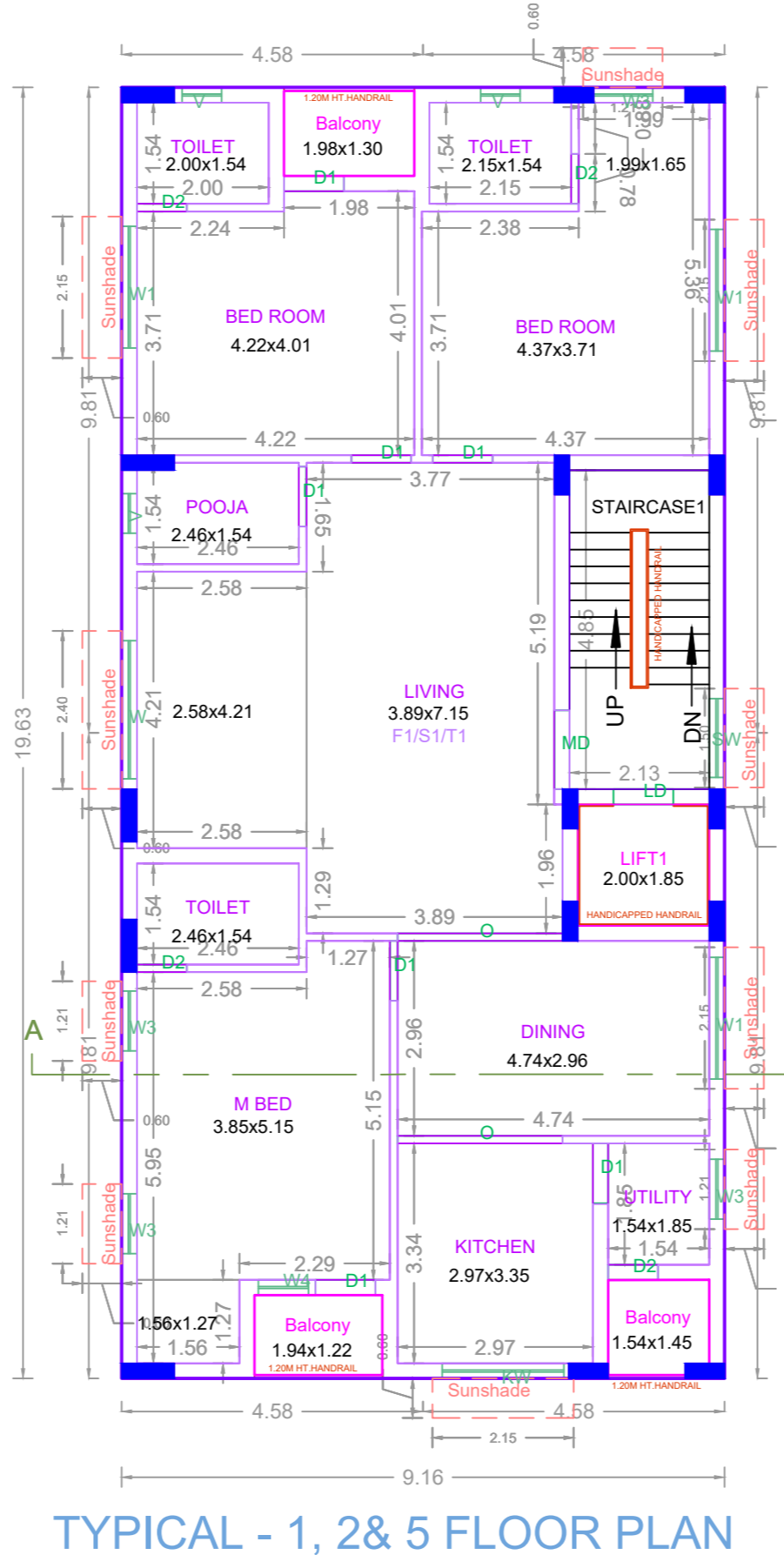
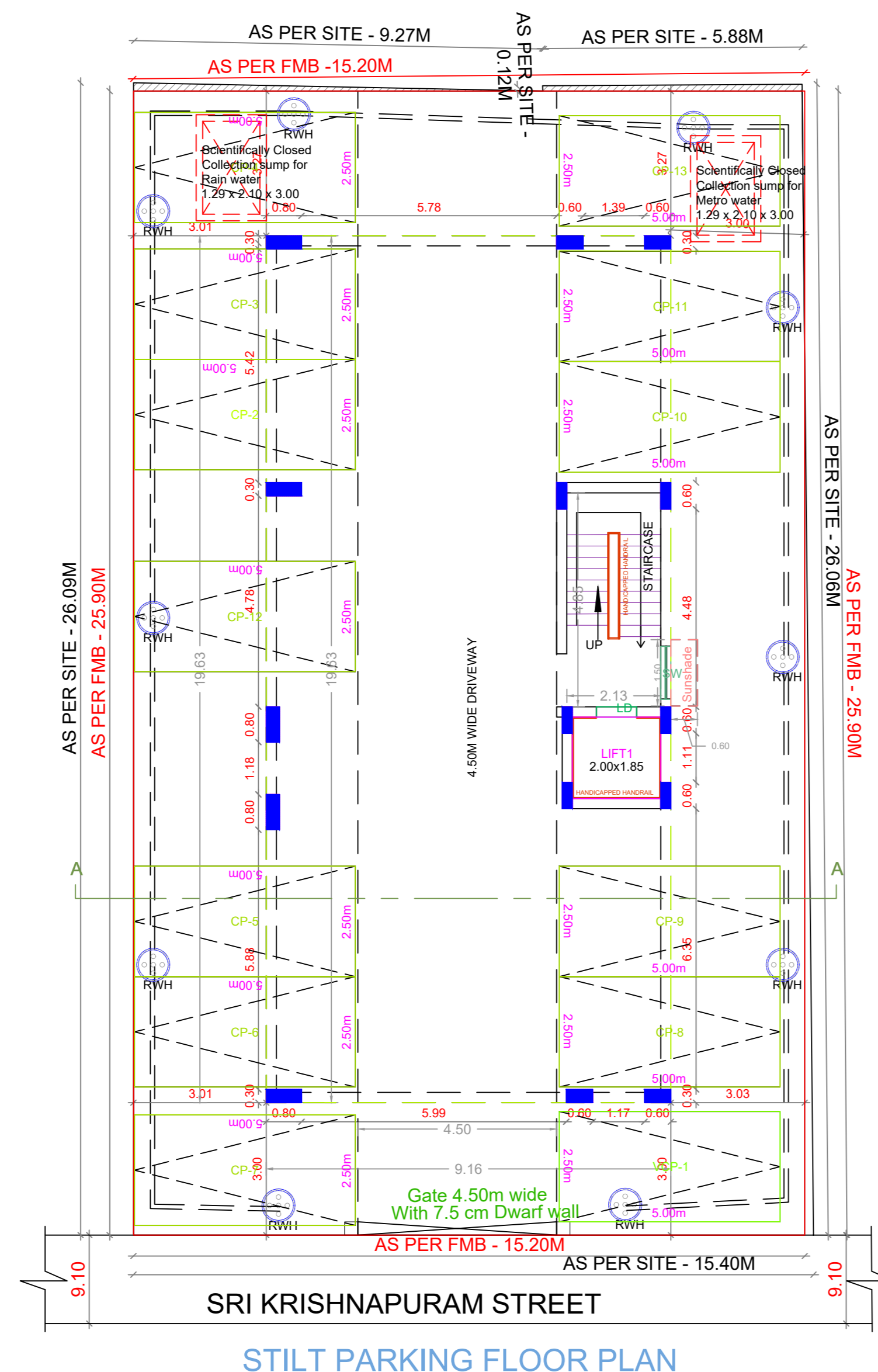
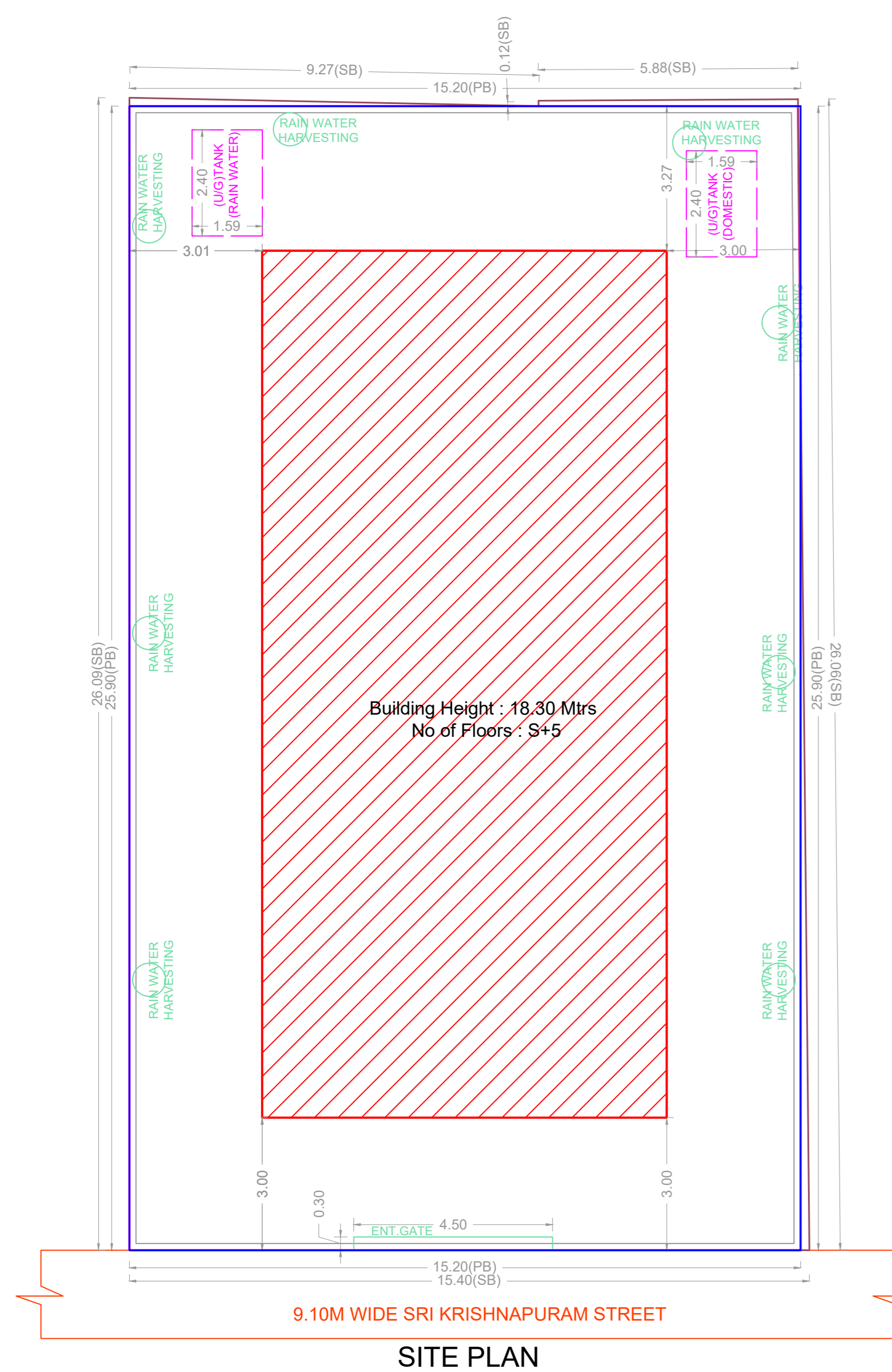

APPROVAL CONDITION

Scale: 1:100

CHENNAI METROPOLITAN DEVELOPMENT AUTHORITY

APPROVED

SUBJECT TO THE CONDITIONS MENTIONED IN THIS OFFICE

For (Deputy Planner / Chief Planner / Member-Secretary)  
High Rise Building / Non High Rise Building  
This Approval is valid only after building Permit is issued by the concerned Local Body.

KEY NO. 3688

QR CODE