

SITE PLAN		SHEET NO. 1/3	
PLAN SHOWING THE PROPOSED CONSTRUCTION OF GROUND FLOOR + MEZZANINE FLOOR + 2 FLOORS (HEIGHT - 16.80M) AUTOMOBILE SHOW ROOM BUILDING AT 200 FT. / RADIAL ROAD, PALLAVARAM, CHENNAI COMPRISED IN OLD S.No. - 1092A2, 1092A3, 1092A4, 110152A, 11111, 11112, 11148, 115 No. 23/28 & 23/29, (OLD) S.No. 23/28 & 23/29, 25/2, 26, 27, 28, 29, 30 BLOCK No.26 & 26, WARD-C OF ZAMIN PALLAVARAM VILLAGE WITHIN THE LIMITS OF TAMBARAM MUNICIPAL CORPORATION.			
A) AREA STATEMENT	SQ.M.		
AREA AS PER PATTA	6197.00		
AREA AS PER DOCUMENT	6374.00		
AREA CONSIDERED FOR FSI	6023.87		
STREET ALIGNMENT/ ROAD WIDENING/ LINK ROAD	163.13		
OSR AREA	0.00		
TOTAL FSI AREA	7307.55		
FSI FACTOR	1.211		
COVERAGE AREA (PERCENTAGE %)	NA		
A) PARKING STATEMENT			
VEHICLE	REQUIRED	PROVIDED	
LORRY	-	6	
CAR	55	55	
TWO WHEELER	0	0	
CYCLE	-	6	

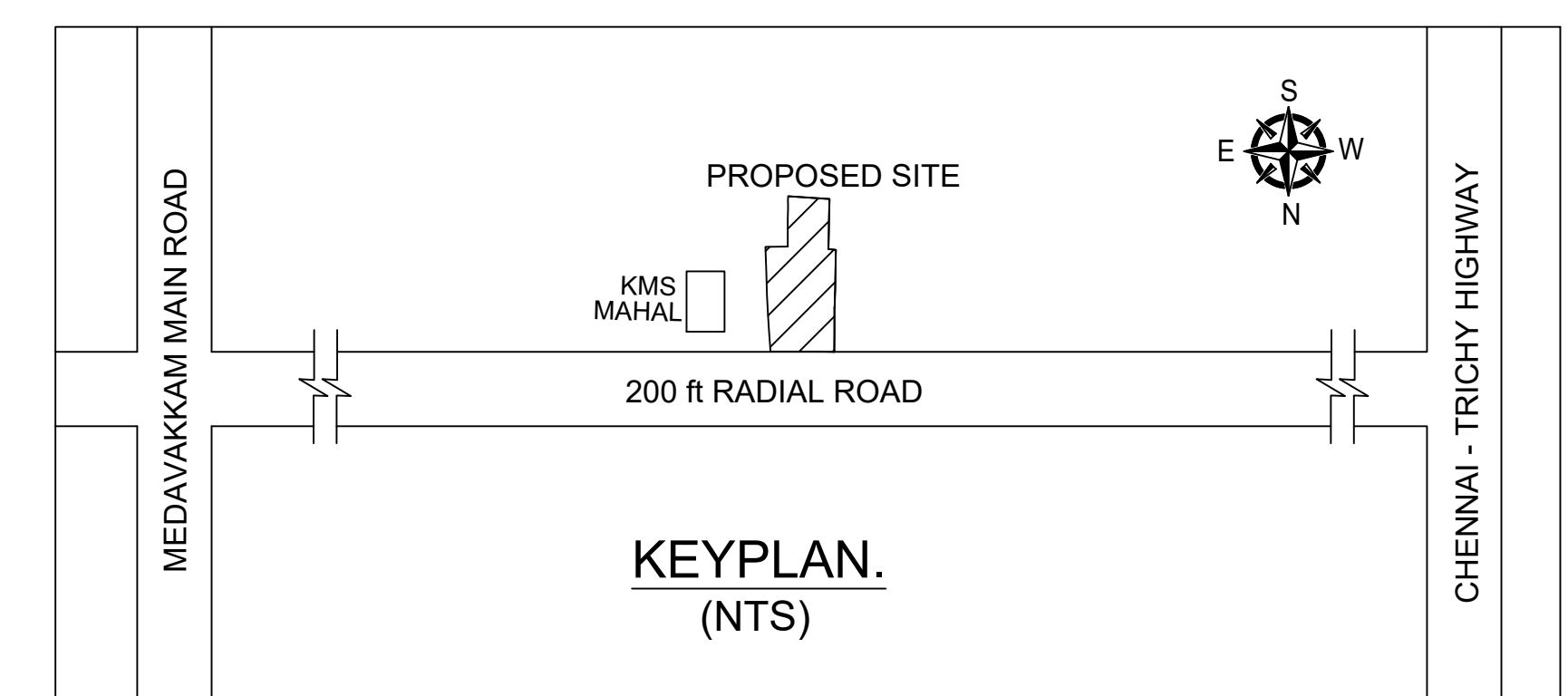

Location plan (Taken as per User Inputs)

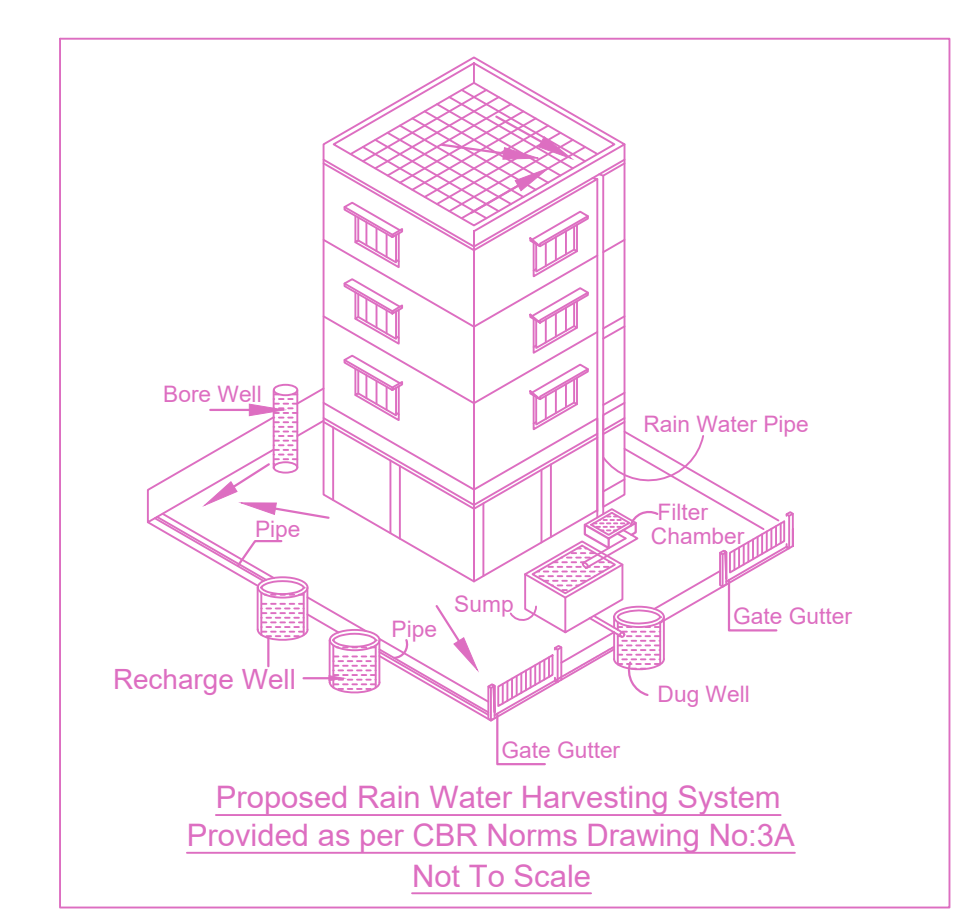

Proposed Rain Water Harvesting System Provided as per CBR Norms Drawing No.3A Not To Scale

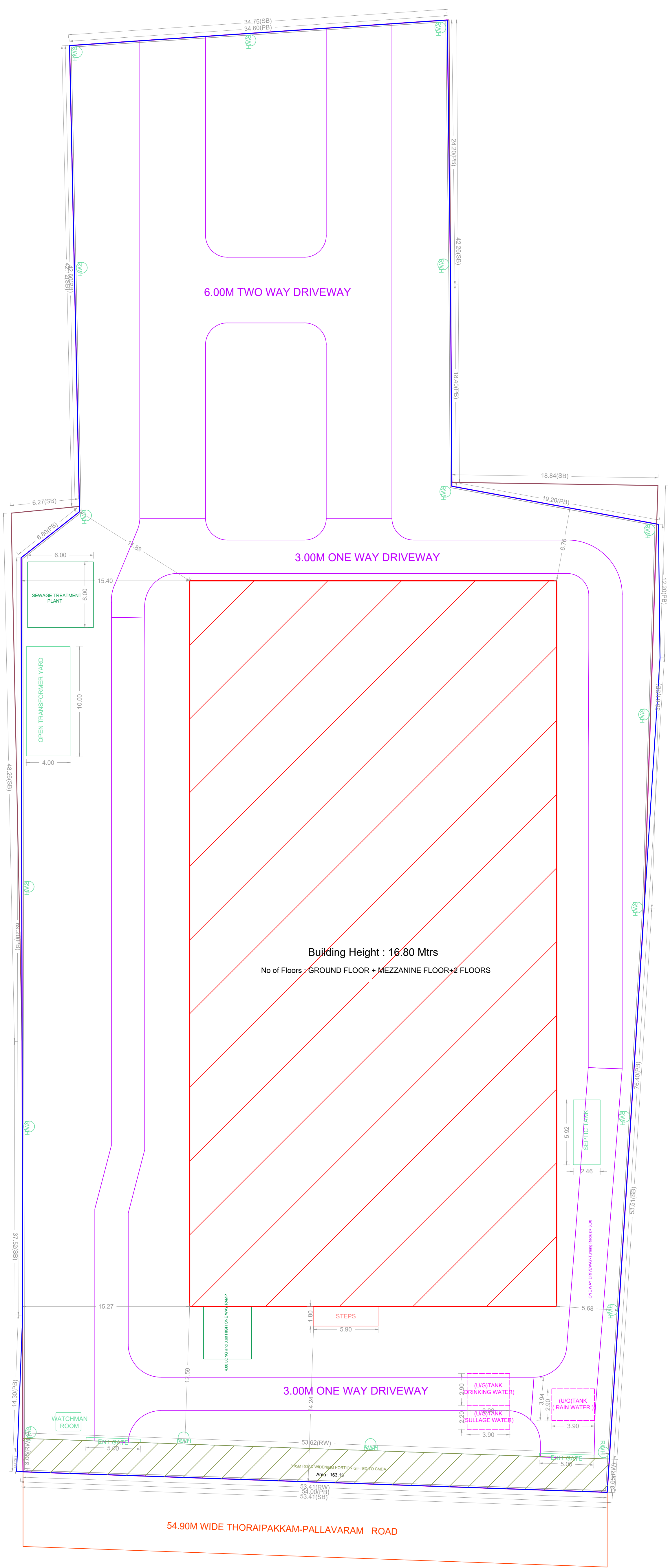

SITE PLAN (Scale - 1:200)

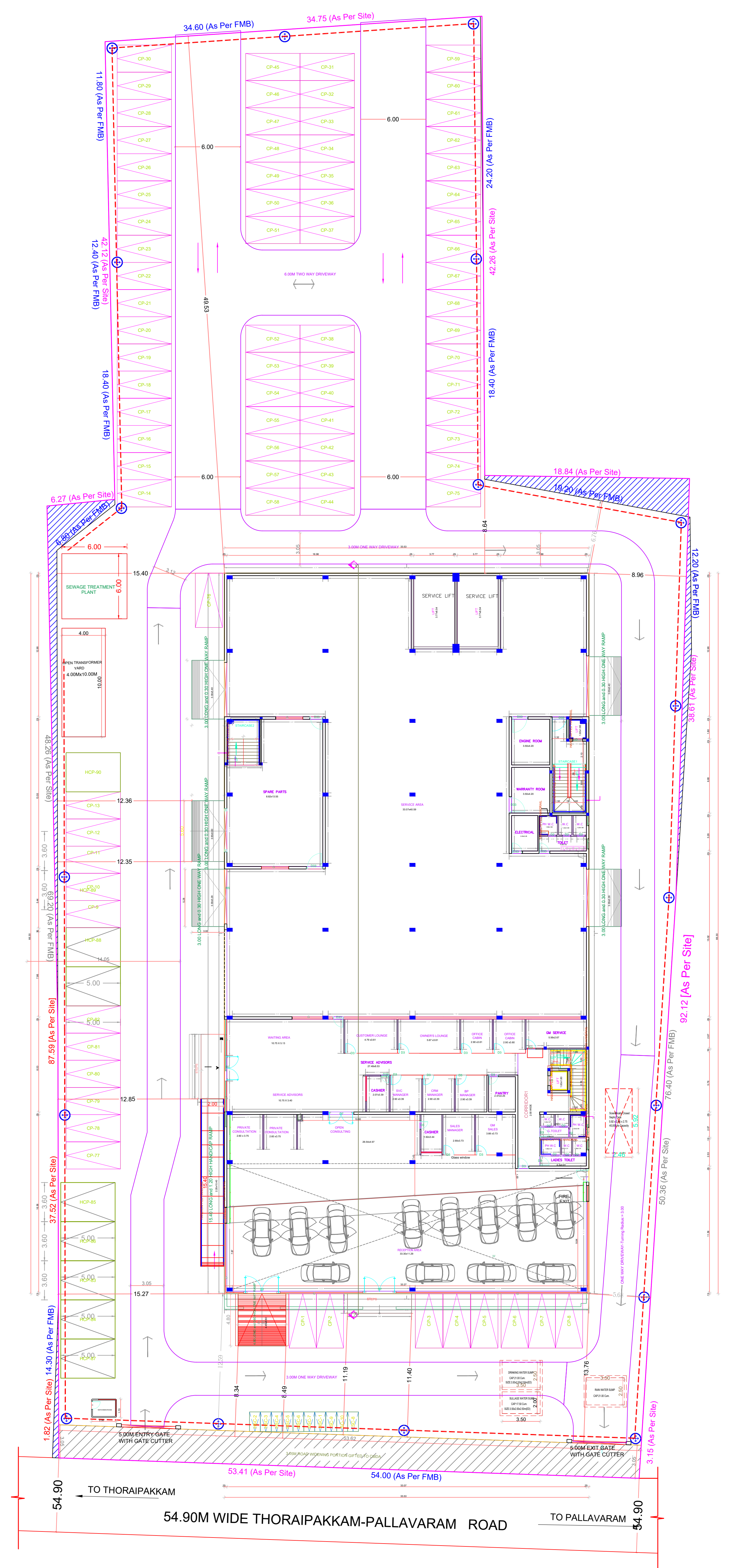

SITE CUM GROUND FLOOR PLAN (SCALE - 1:200)

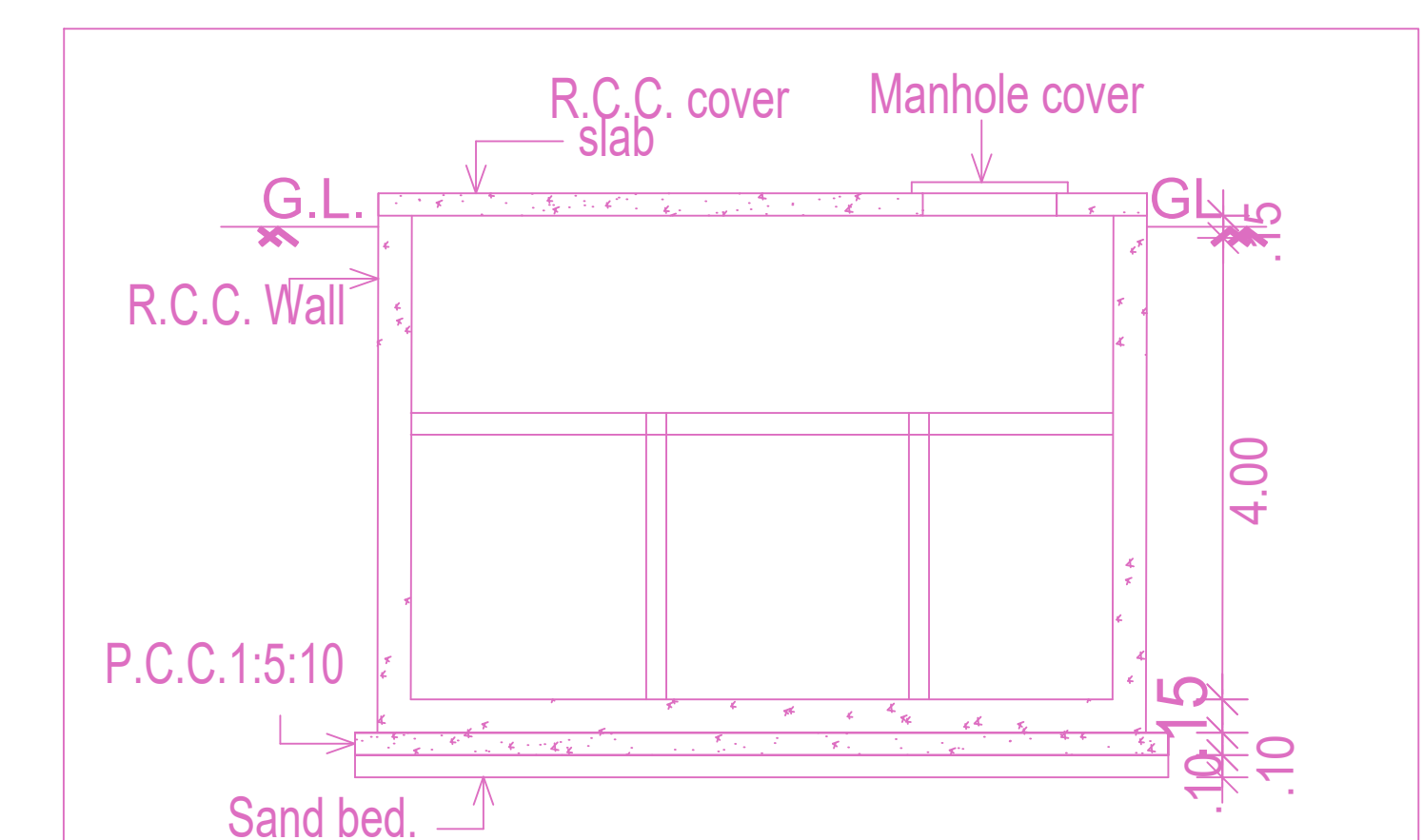

Section of STP

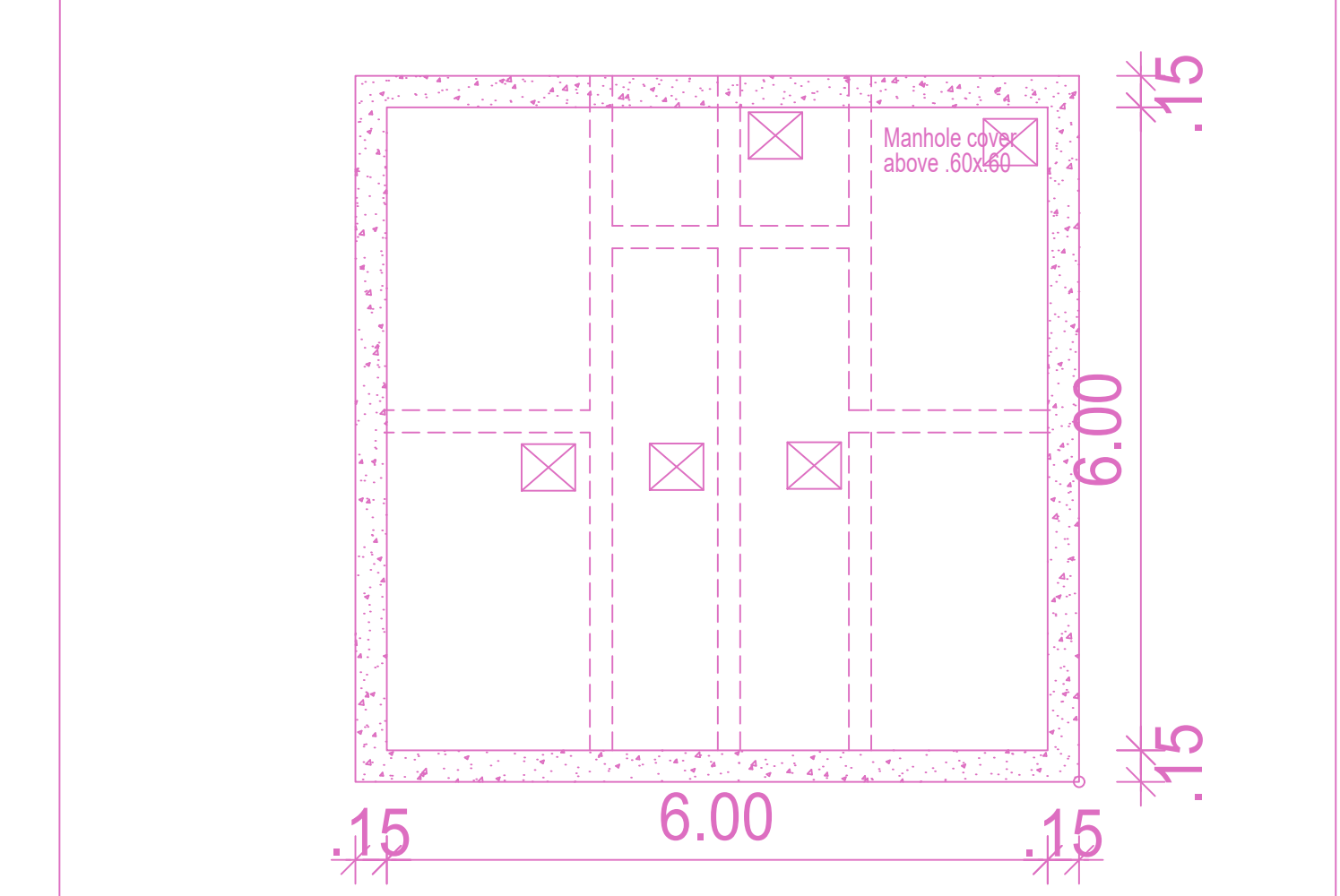

PLAN OF STP

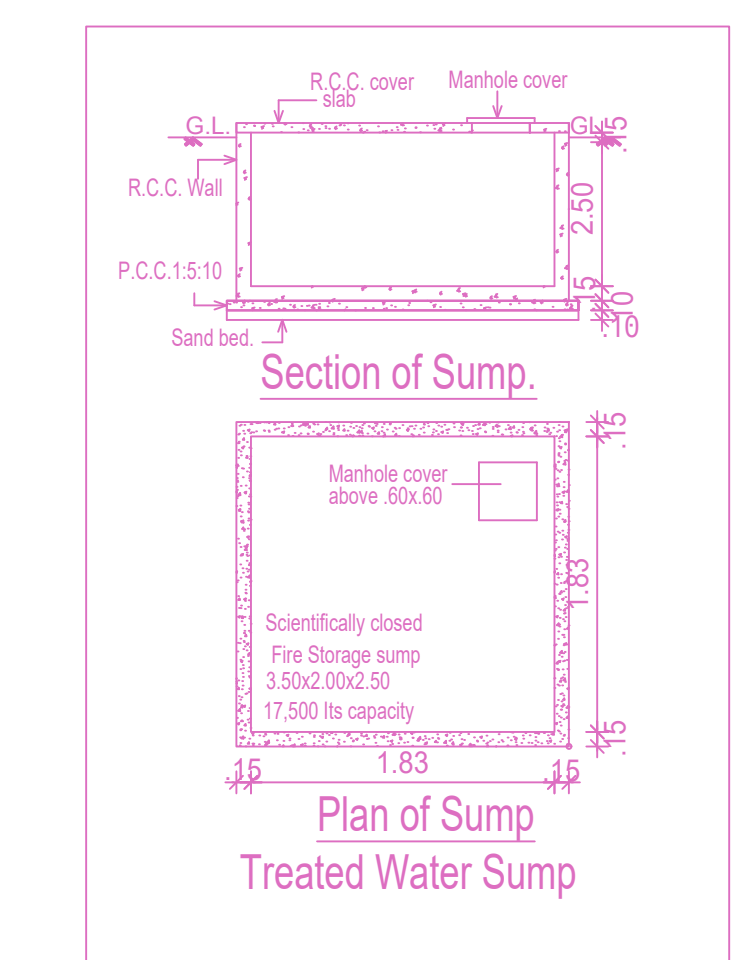

Section of Sump

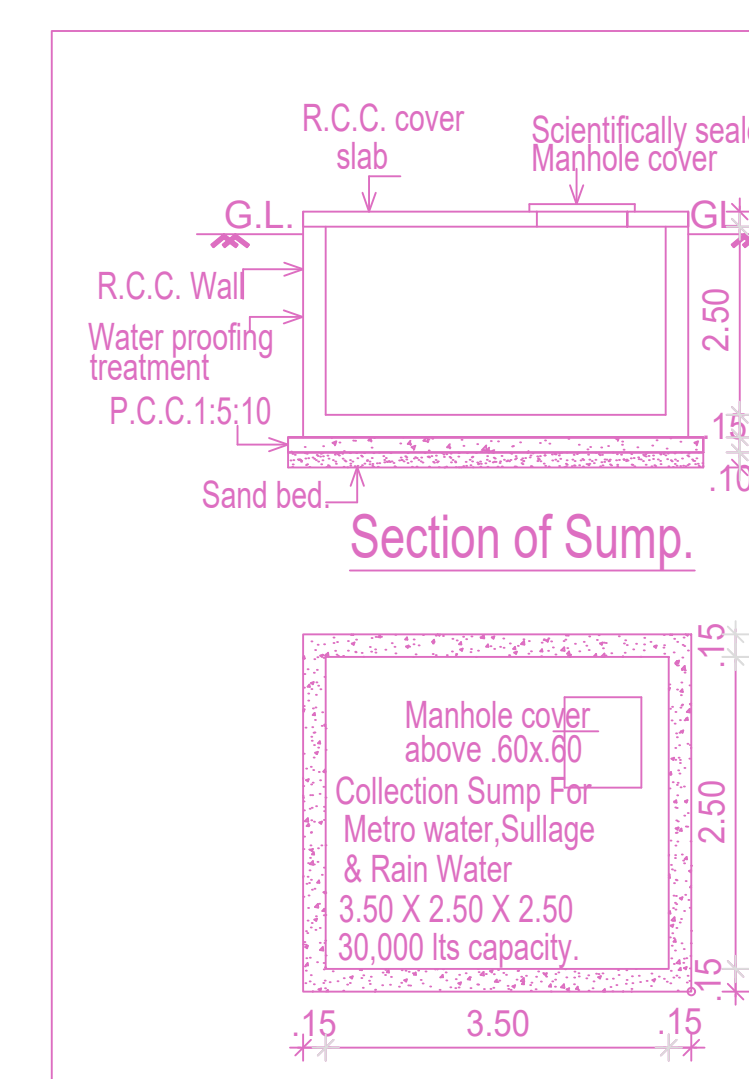

Plan of Sump

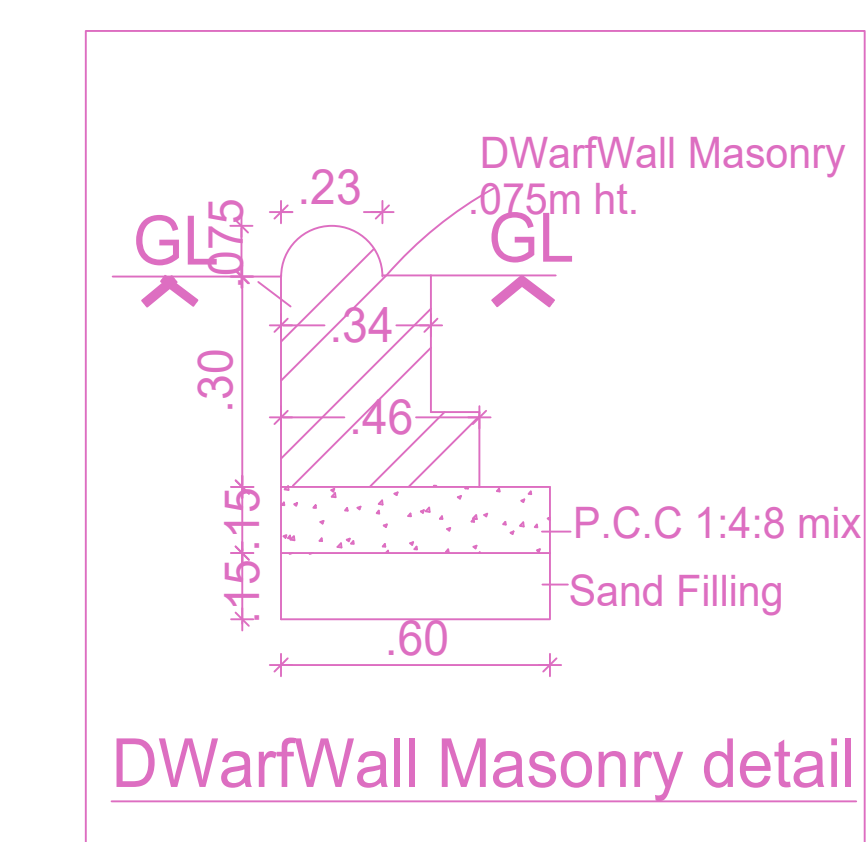

DwarfWall Masonry detail

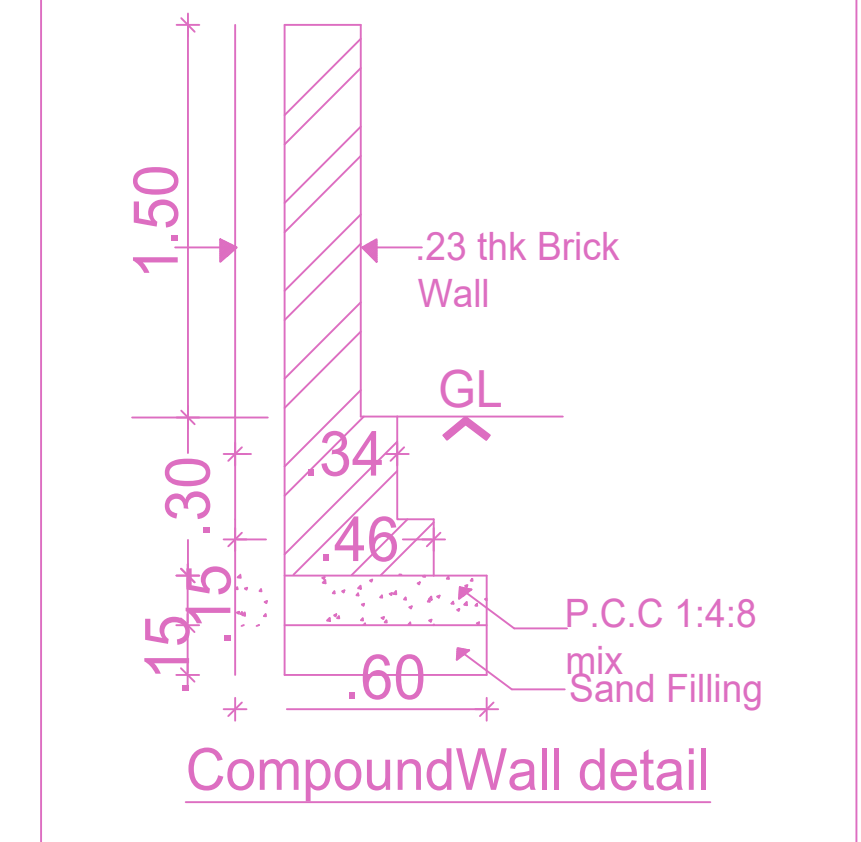

CompoundWall detail

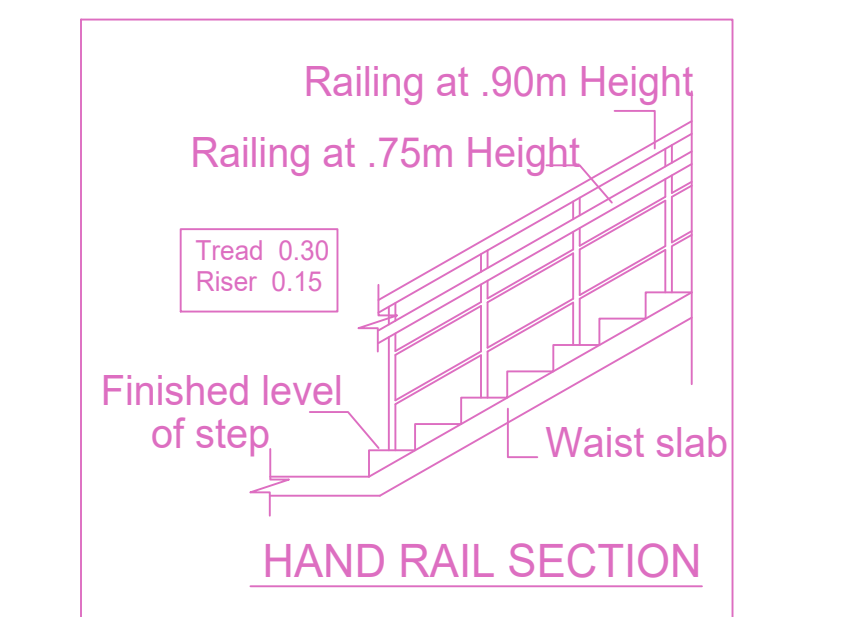

HAND RAIL SECTION

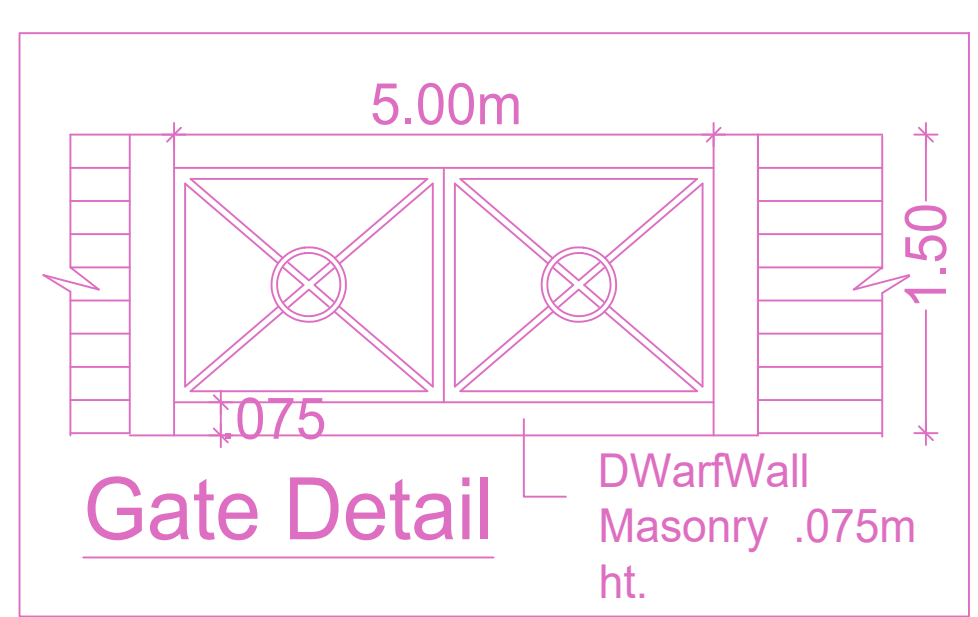

Gate Detail

DESIGN OF SEPTIC TANK & UPFLOW FILTER ESTIMATED PEAK DISCHARGE

FIXTURE EQUIVALENT  
 TOTAL NO OF PERSONS --- 120  
 THE EFFICIENT USAGE BY PERSON / DAY --- 40 LITERS  
 TOTAL CAPACITY OF TANK --- 40 X 120 = 4800 LIT  
 DEPTH OF THE SEPTIC TANK --- 2 M  
 SEPTIC TANK AREA --- 4800 / 2 = 2.4 SQ.M  
 HENCE AREA OF FINAL EFFLUENT SUMP --- 2.4/1.80 = 1.33 SQ.M  
 SIZE OF UPFLOW FILTER -1 --- 1.83X1.83X2.00 M  
 SIZE OF UPFLOW FILTER -2 --- 1.83X1.83X2.00 M  
 SIZE OF FINAL EFFLUENT SUMP --- 44X1.83X2.00 M

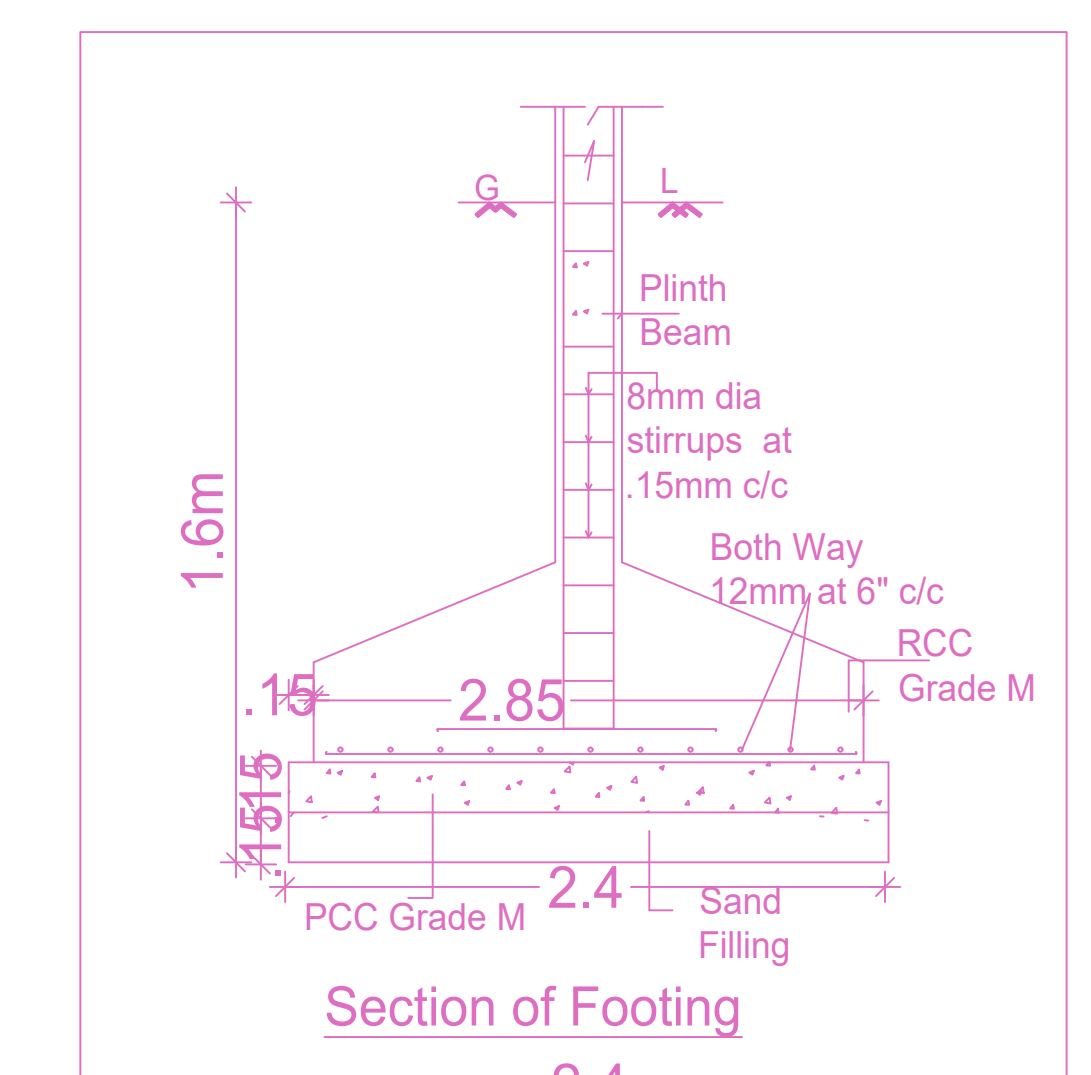

Section of Footing

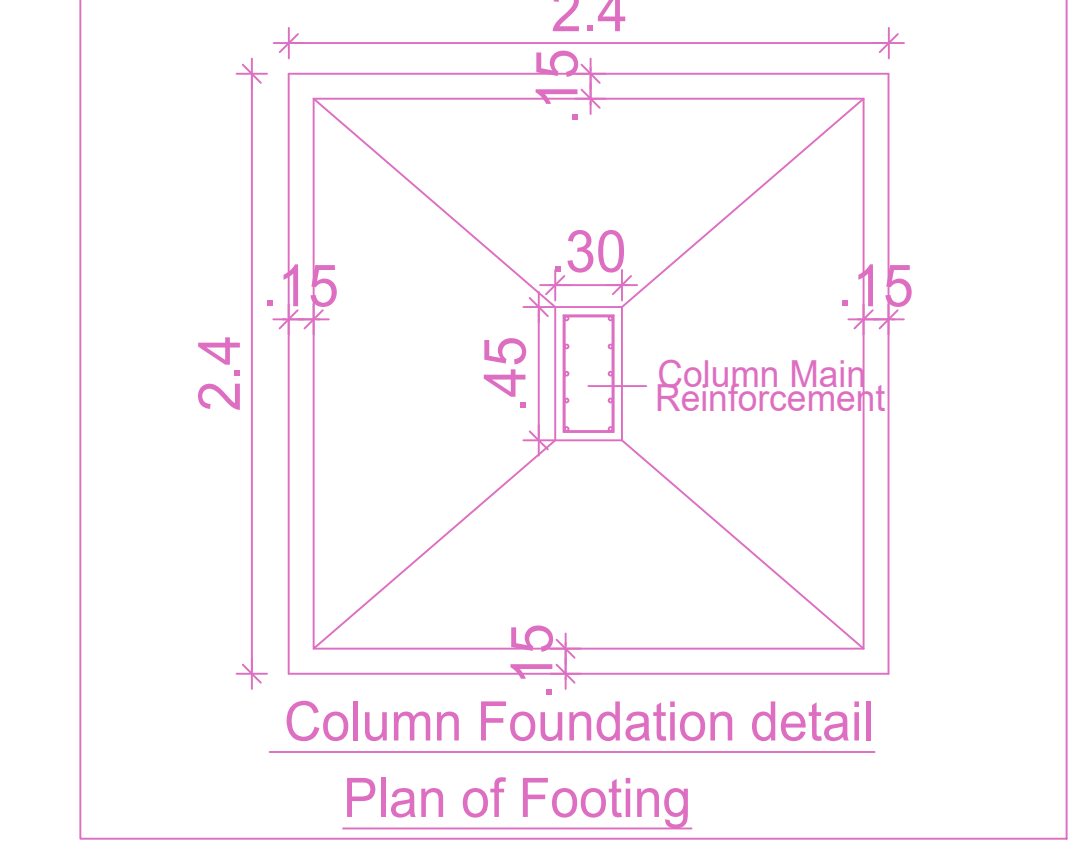

Plan of Footing

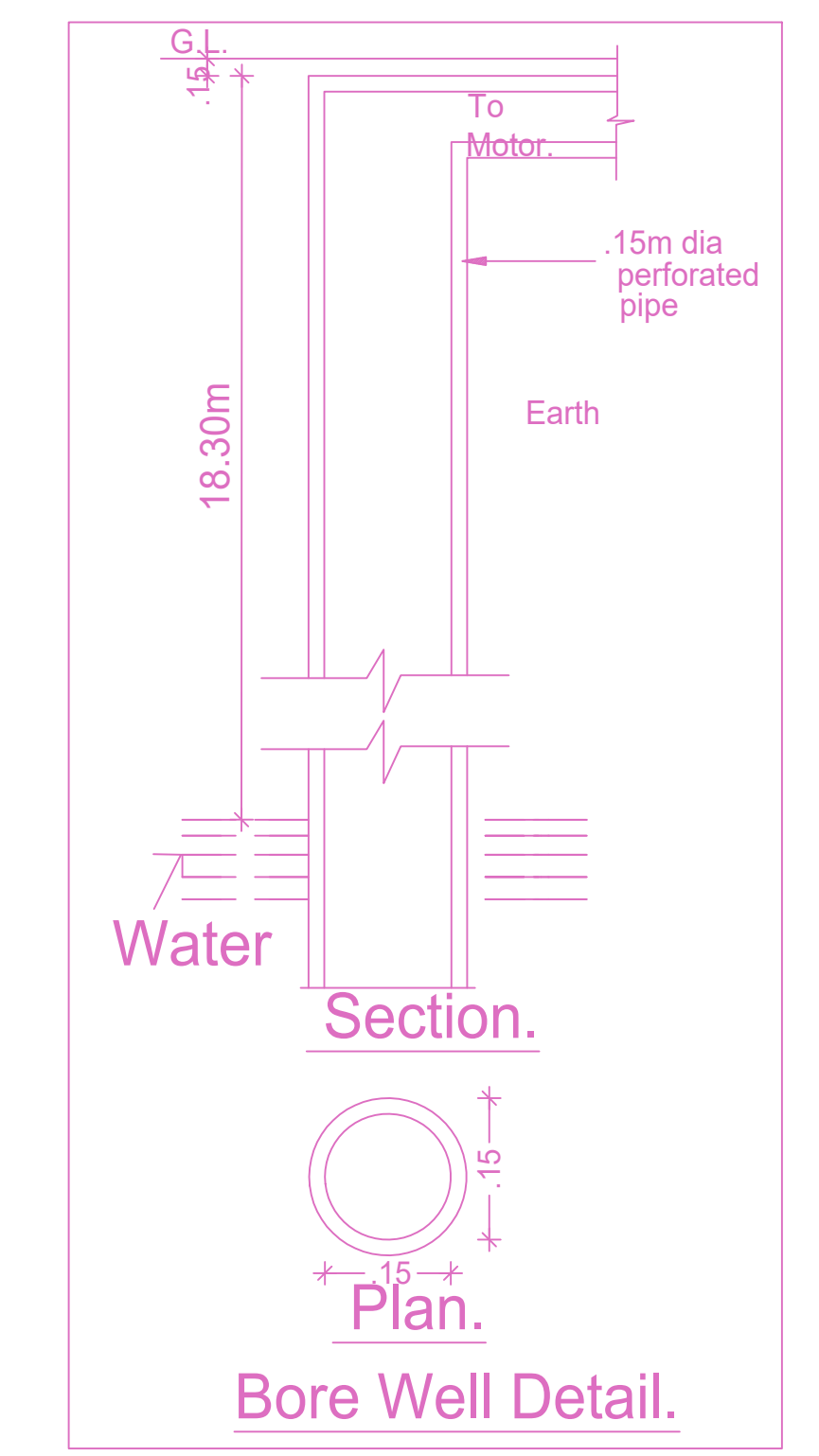

Bore Well Detail

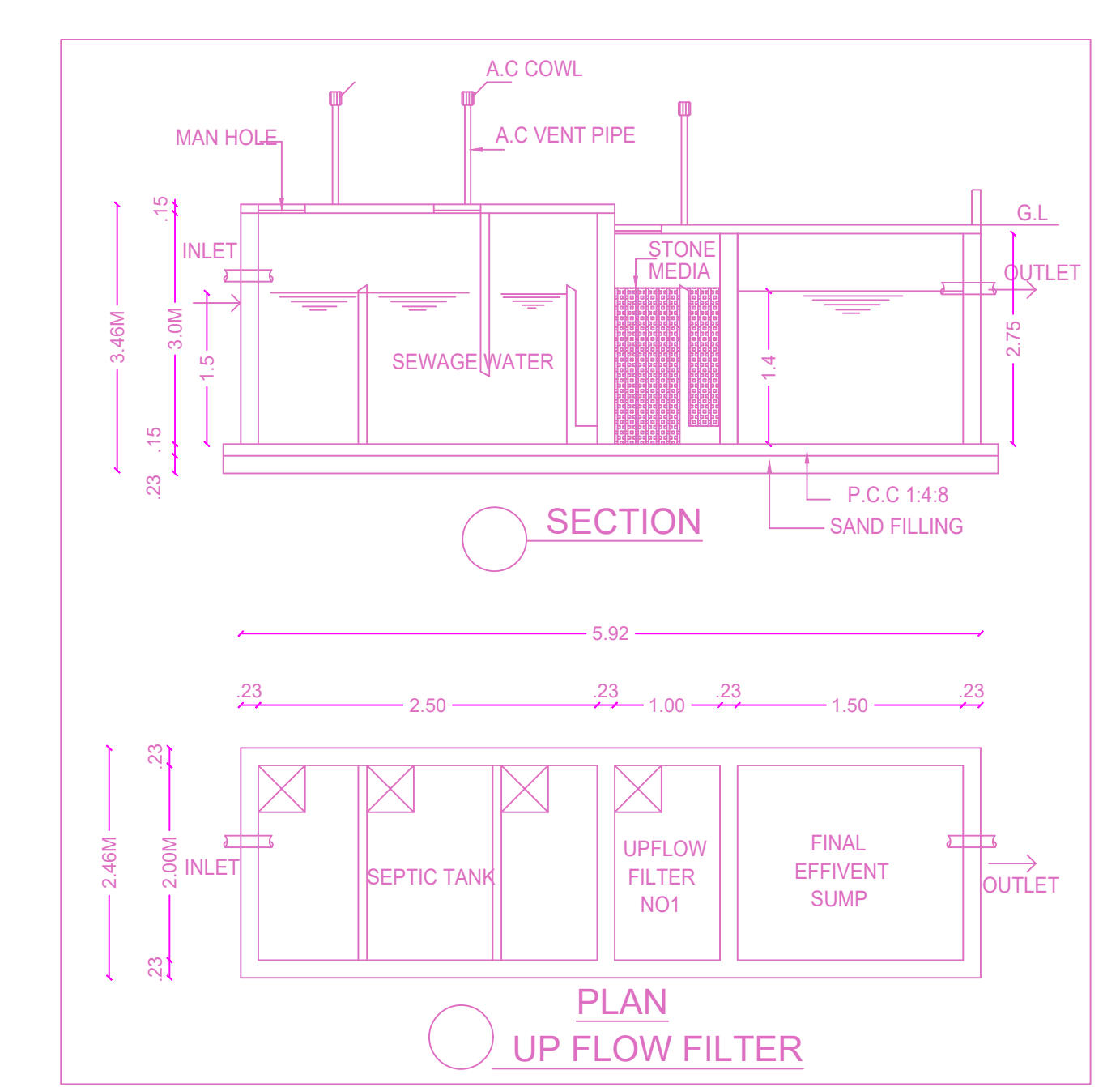

SECTION and PLAN of UP FLOW FILTER

BUILDING WISE FSI STATEMENT		FSI AREA		DU		TOTAL	
BUILDING	NO OF SAME BUILDING	COMM.	RESI.	IND.	INST.	FSI AREA	DU
A-1 (BLOCK)	1	7307.55	0.00	0.00	0.00	7307.55	0
Total		7307.55	0.00	0.00	0.00	7307.55	0

FLOOR WISE FSI STATEMENT (BLOCK)		FSI AREA		DU		TOTAL	
FLOORS	COMM.	RESI.	IND.	INST.	FSI AREA	DU	FSI AREA
GROUND PARKING FLOOR	2222.86	0.00	0.00	0.00	0	0	2222.86
MEZZANINE/GROUND FLOOR	638.61	0.00	0.00	0.00	0	0	638.61
FIRST FLOOR	2223.04	0.00	0.00	0.00	0	0	2223.04
SECOND FLOOR	2223.04	0.00	0.00	0.00	0	0	2223.04
Total	7307.55	0.00	0.00	0.00	0	0	7307.55

APPROVAL CONDITION

SCALE 1:100

CHENNAI METROPOLITAN DEVELOPMENT AUTHORITY

APPROVED

SUBJECT TO THE CONDITIONS MENTIONED IN THIS OFFICE

For Deputy Planner / Chief Planner / (Member Secretary)  
 High Rise Building / High Rise Building  
 The Approval is valid only when the Building is constructed as per the approved Condition.

OR CODE



