

**TYPICAL FLOOR PLAN ( 1st, 2nd & 3rd floor )**

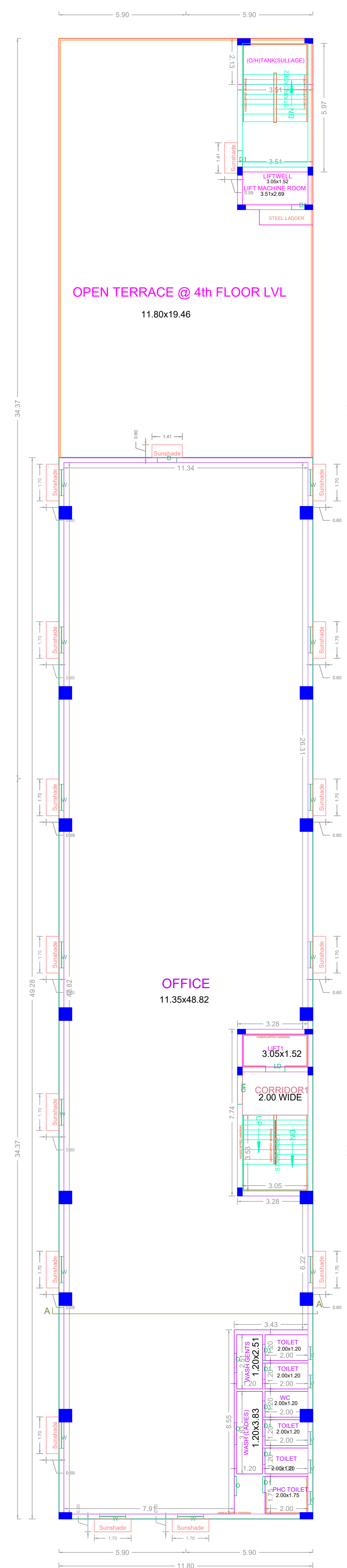

**FOURTH FLOOR ( PART ) PLAN**

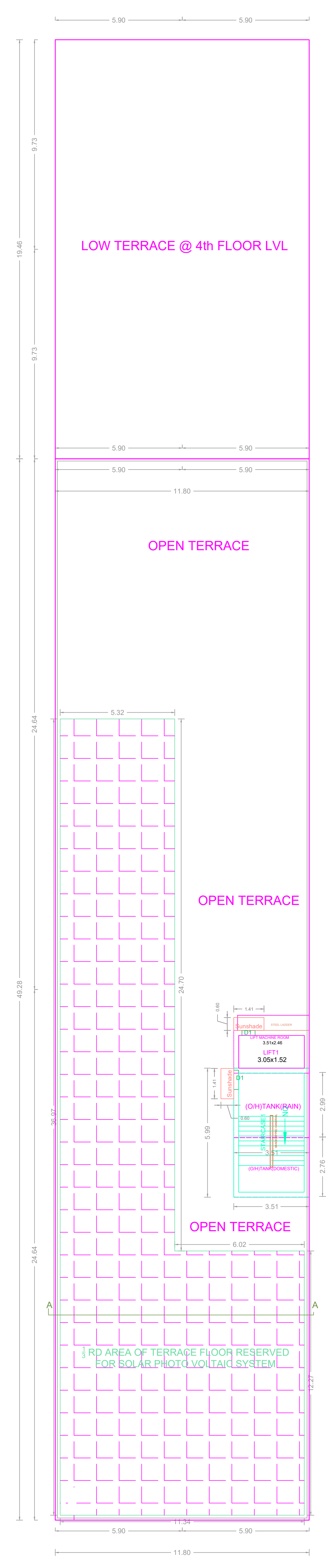

**TERRACE FLOOR PLAN**

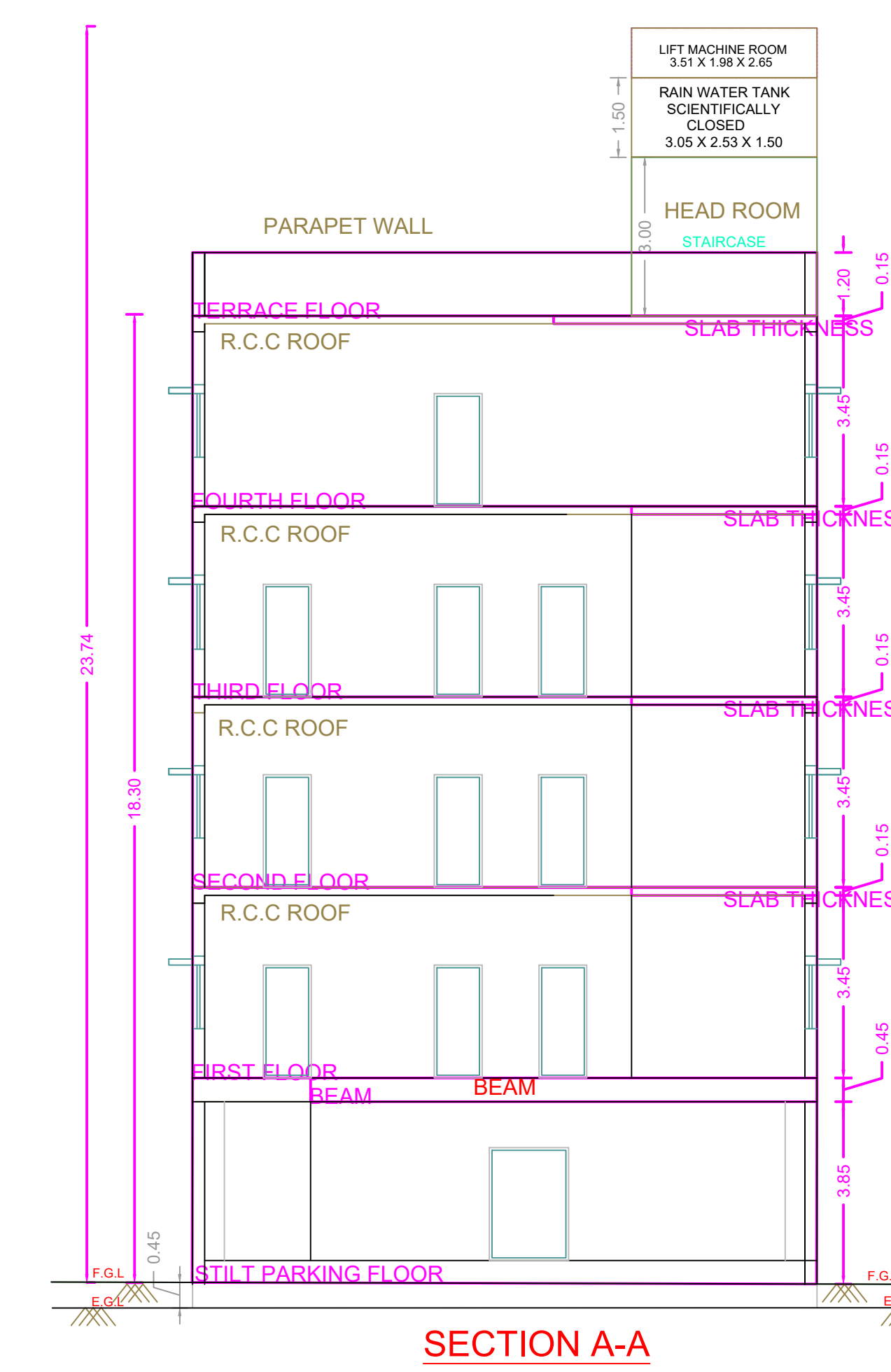
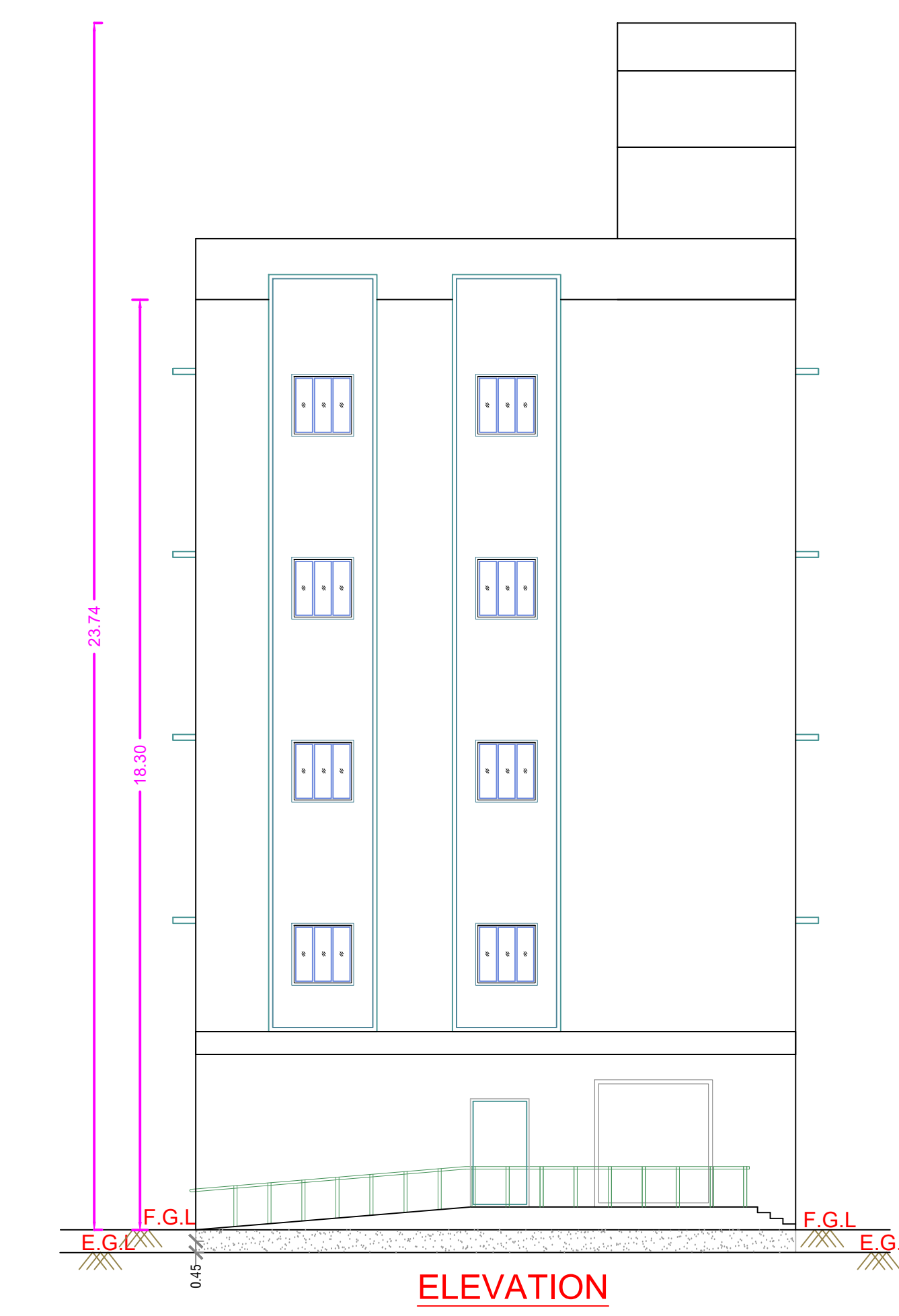

**APPROVAL CONDITION**

SCALE: 1:100

**CHENNAI METROPOLITAN DEVELOPMENT AUTHORITY**

**APPROVED**

SUBJECT TO THE CONDITIONS MENTIONED IN THIS OFFICE

The Planning Permission issued under New Rule 142(2)(b) will be subject to the condition of the R.P. 600/15/2004 of 2015 and MDP (AC) Nos. 6012 & 6013 of 2019.

For (Client/Planner / Chief Planner / Member Secretary)  
High Rise Building / Non High Rise Building  
This Approval is valid only after building Permit is issued by the concerned Local Body.

QR CODE