

Solar hot water system details

Detail bore well

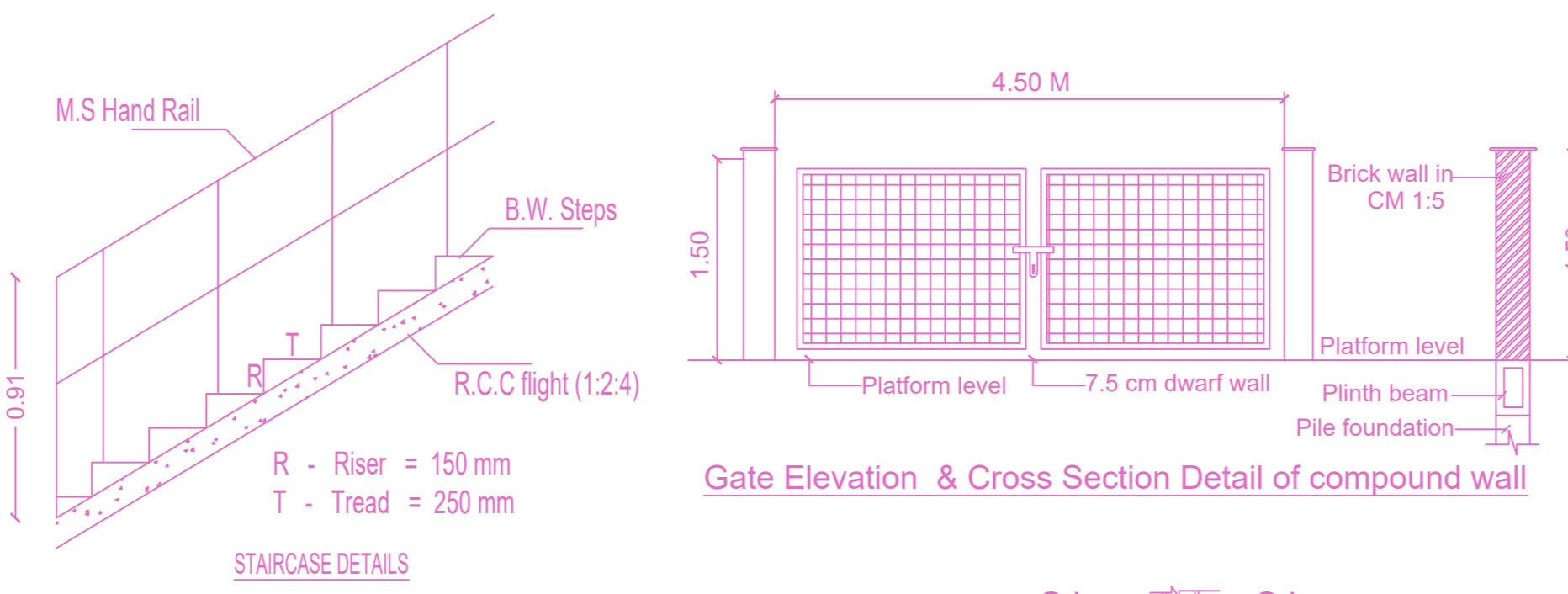

SECTION

SECTION

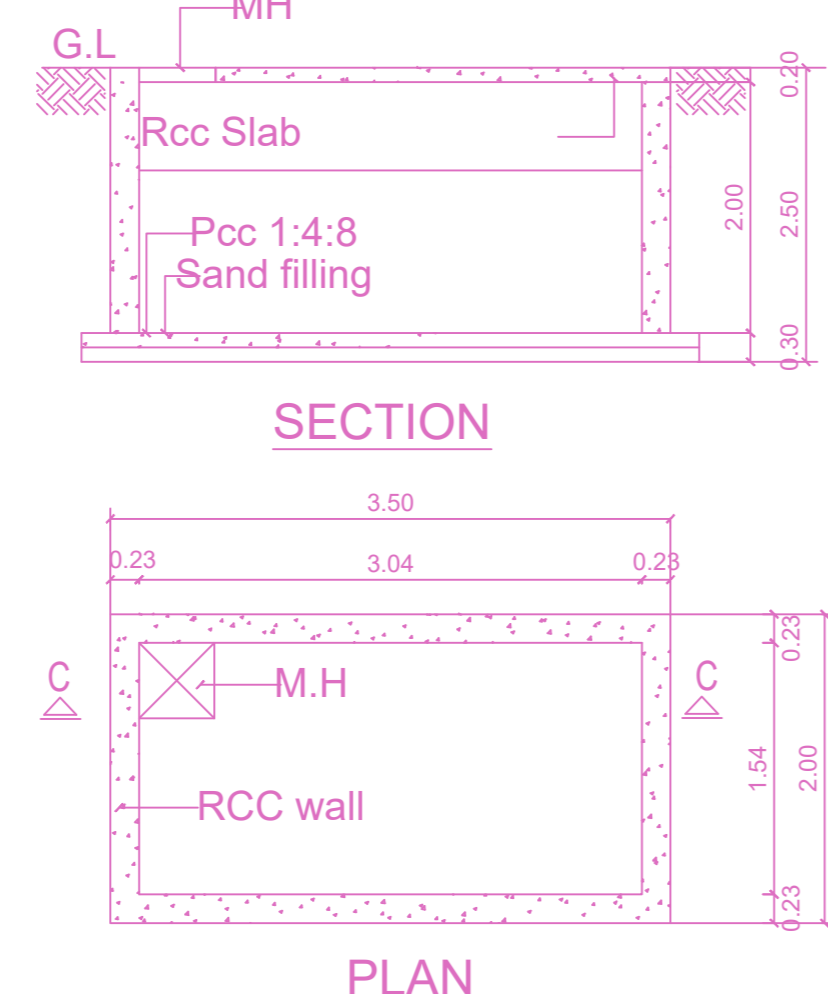

PLAN

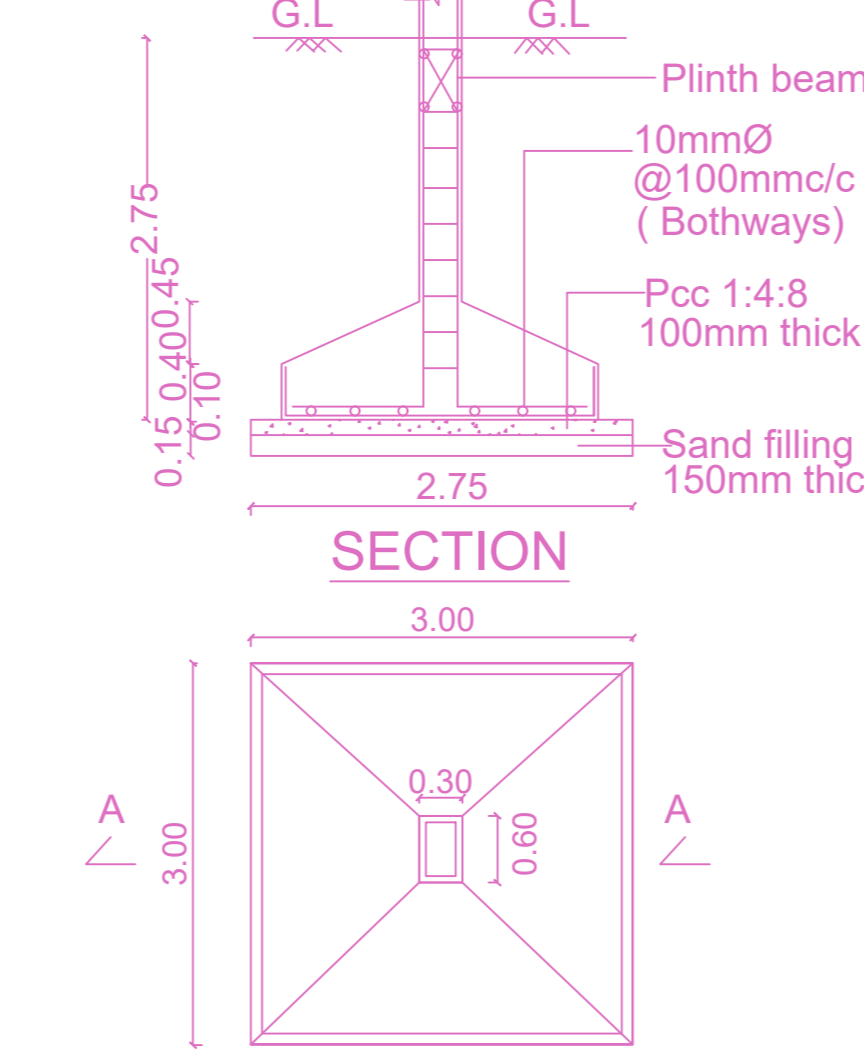

PLAN

TYPICAL SUMP FOR RAIN WATER AND METRO WATER (Scientifically Closed)

DETAIL OF COLUMN FOOTING



FRONT ELEVATION

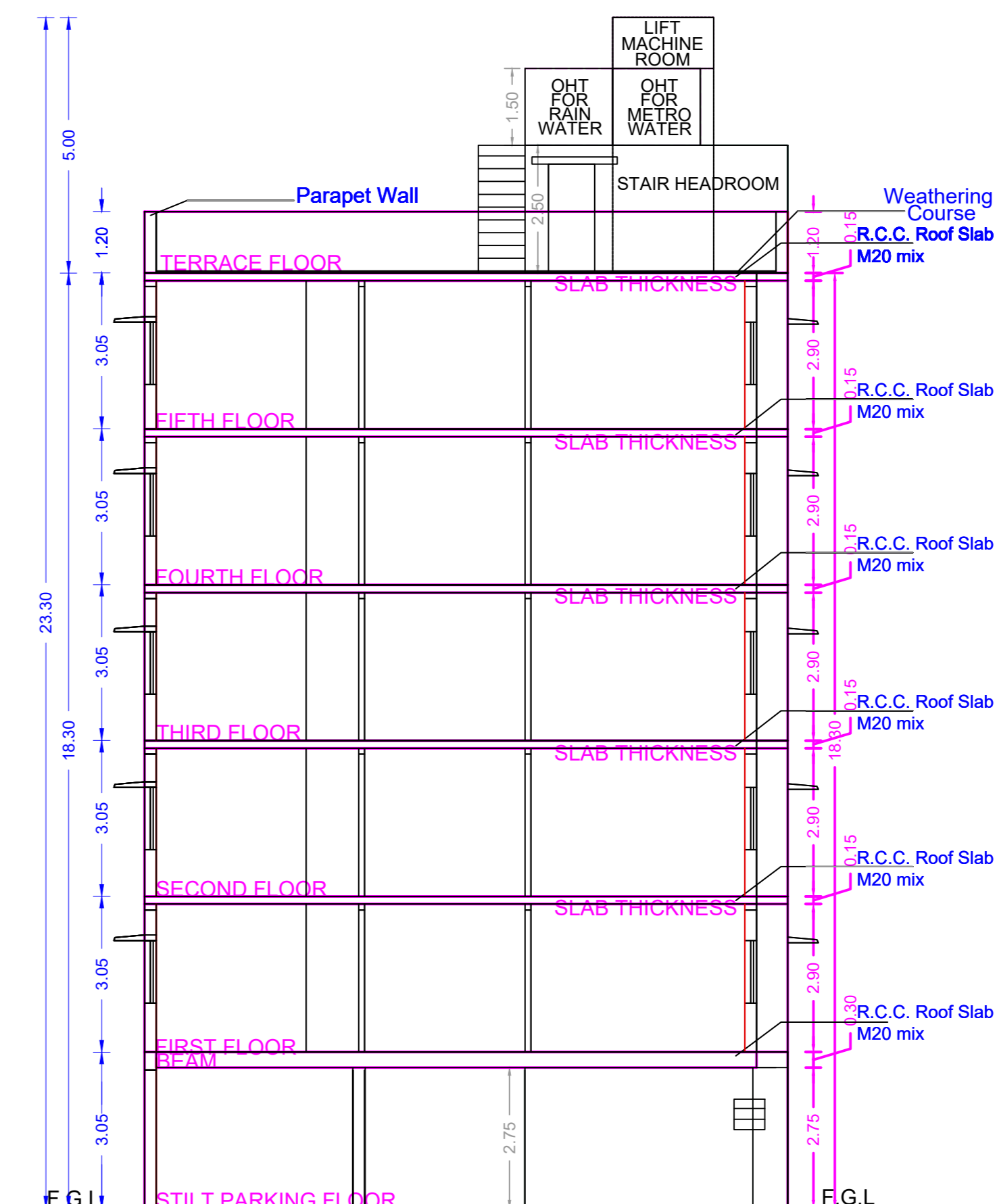

SECTION A-A

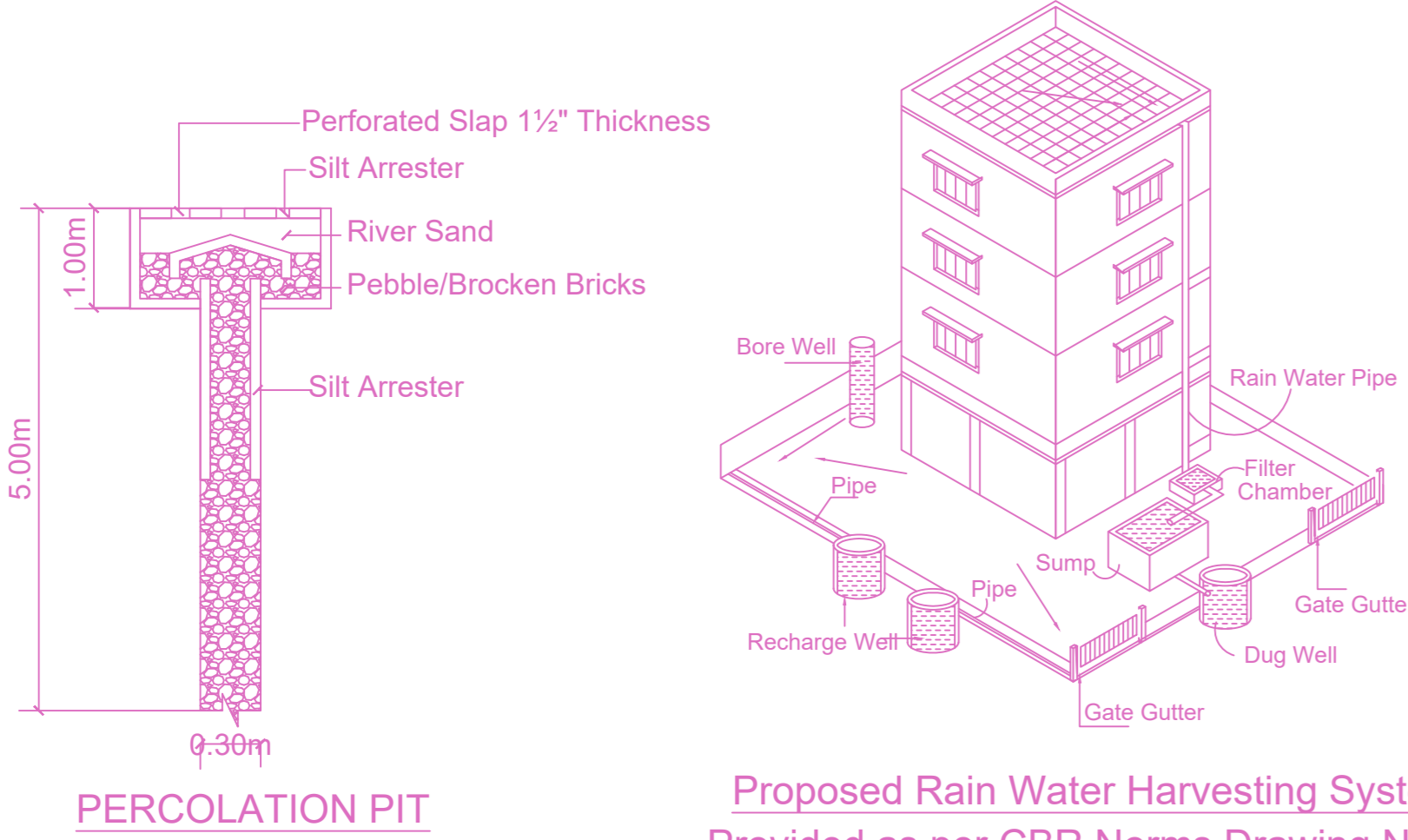

Proposed Rain Water Harvesting System Provided as per CBR Norms Drawing No:3A Not To Scale

PERCOLATION PIT

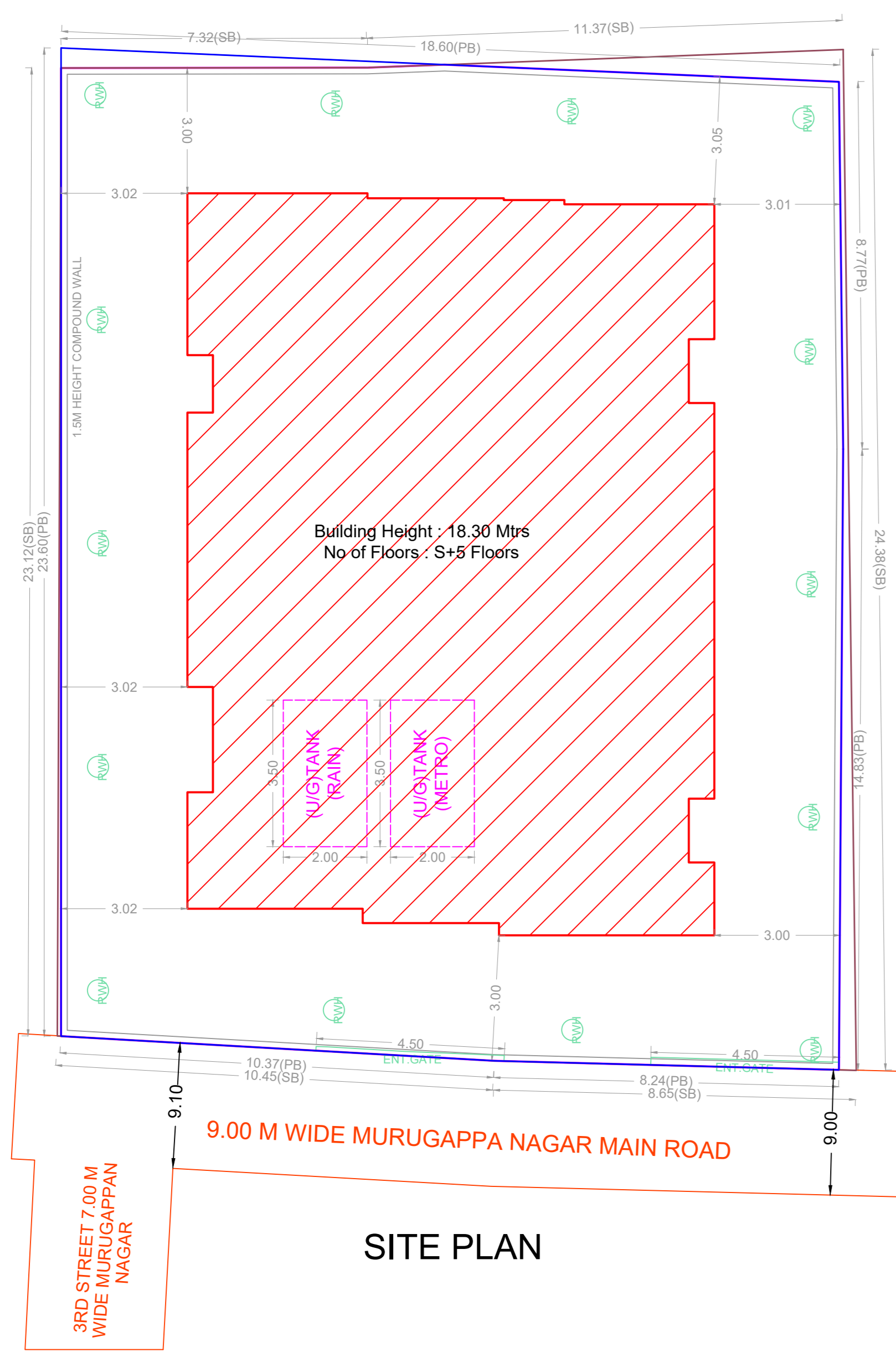

SITE PLAN

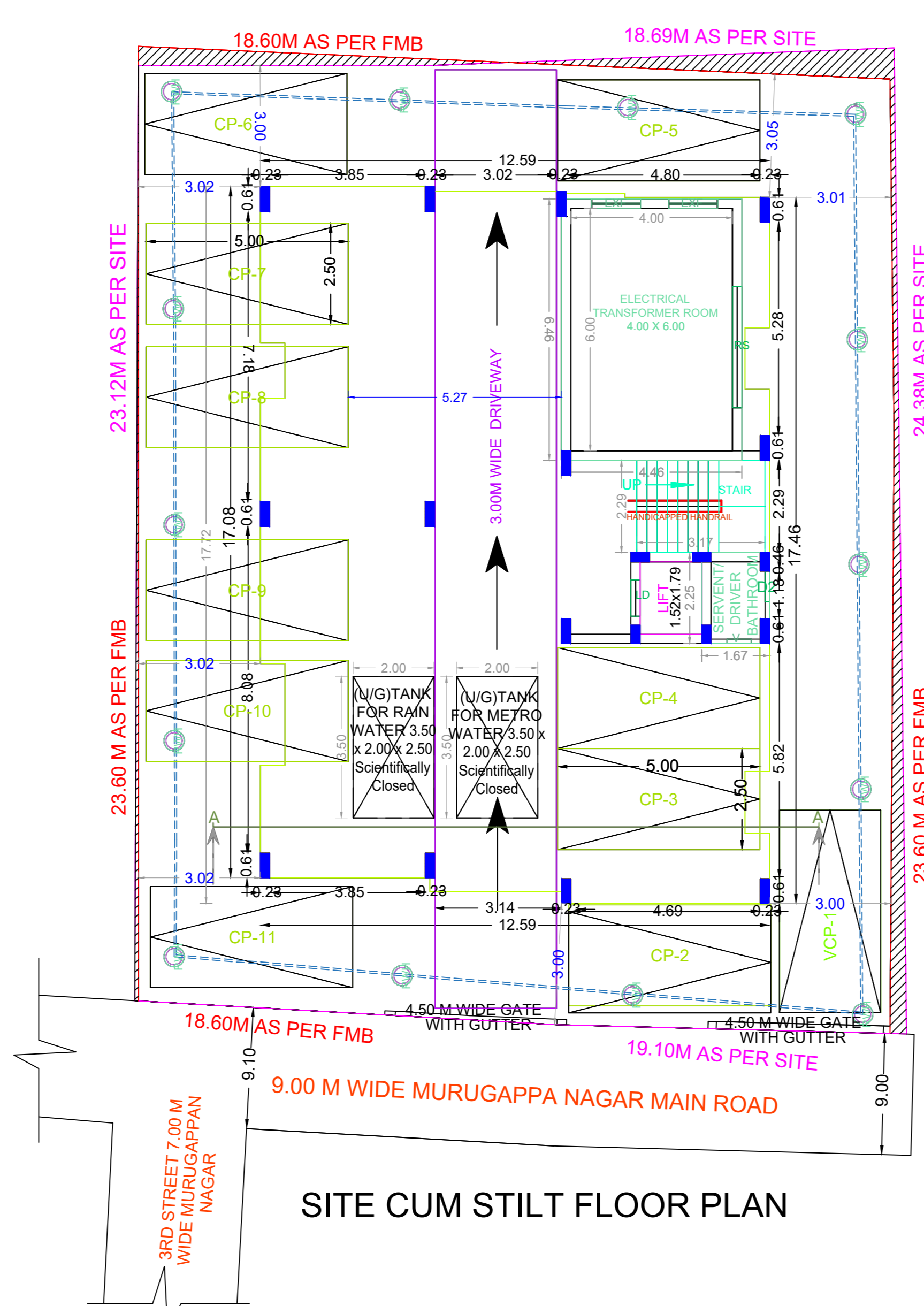

SITE CUM STILT FLOOR PLAN

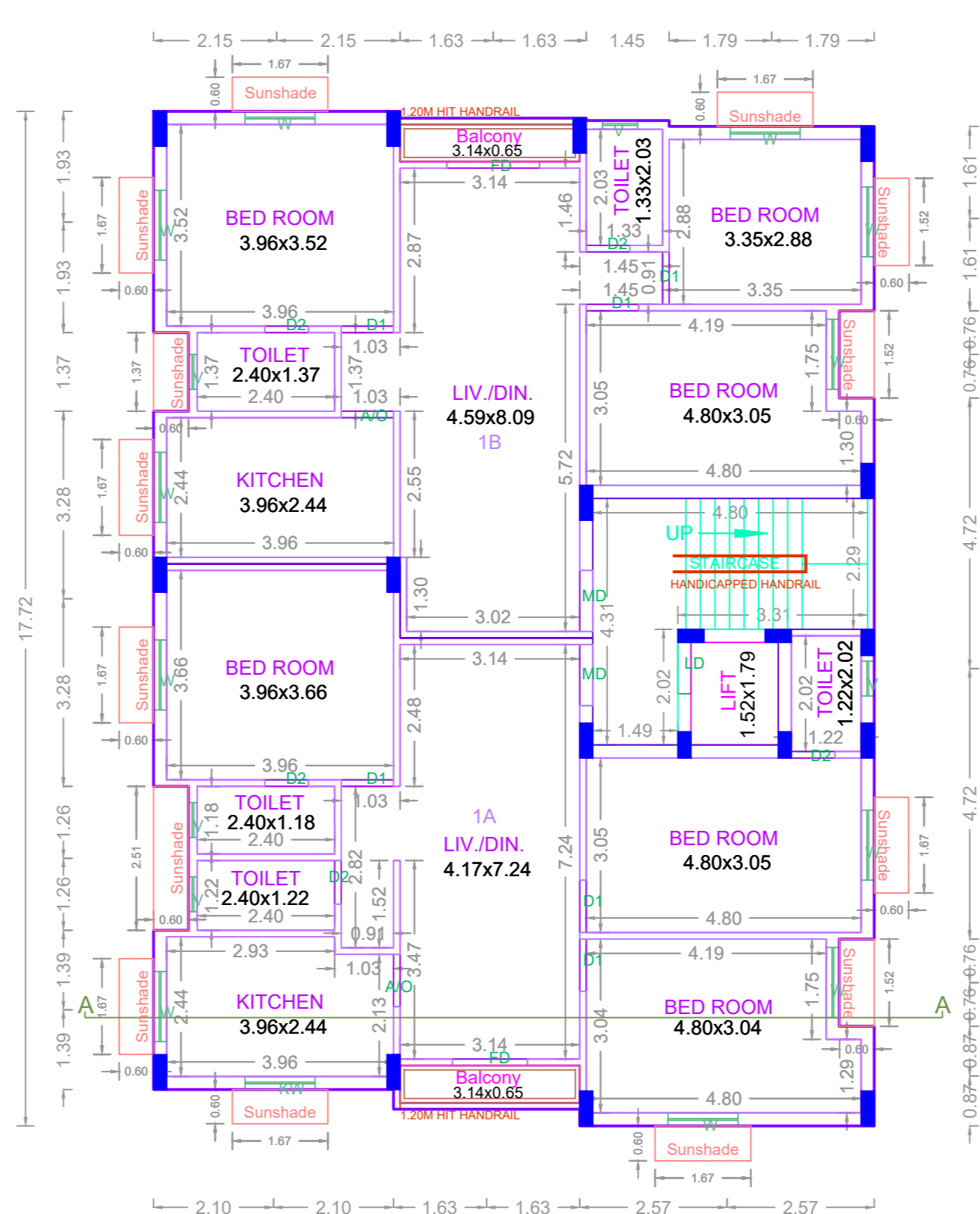

TYPICAL - 1,2,3,4 & 5 FLOOR PLAN

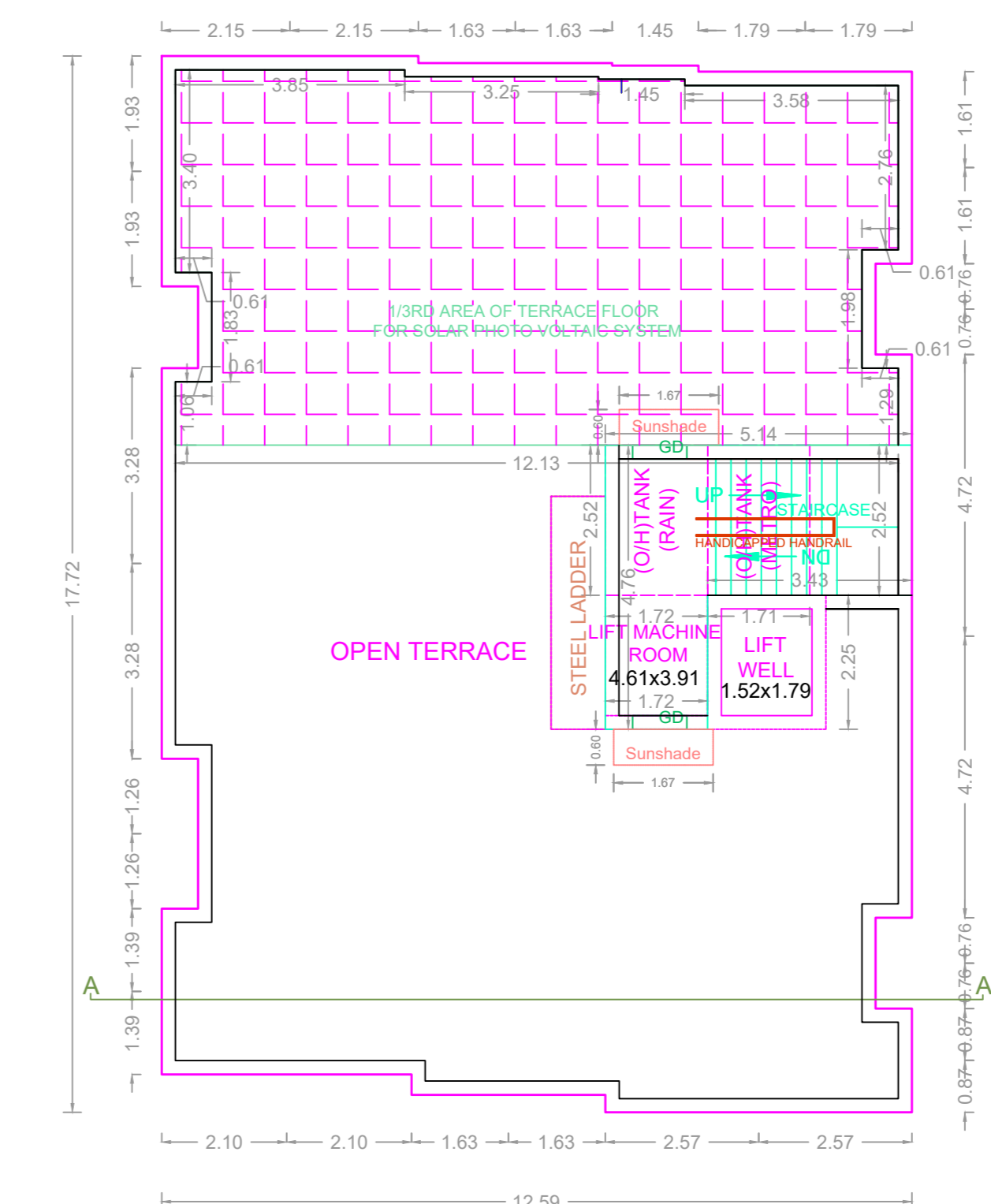

TERRACE FLOOR PLAN

PLAN SHOWING THE PROPOSED CONSTRUCTION OF STILT FLOOR + 5 FLOORS (HEIGHT - 18.30M) RESIDENTIAL BUILDING WITH 10 DWELLING UNITS AVAILING PREMIUM FSI AT PLOT NO: 22 & 23, DOOR NO.11/7, MURUGAPPA NAGAR MAIN ROAD, COMPRISED IN S.NO:226/1, AS PER PATTAS NO: 226/1A2, MADIPAKKAM MADHURA PUZHUTHIVAKKAM (MADIPAKKAM-1) VILLAGE, SHOLINGANALLUR TALUK WITHIN THE LIMITS OF GREATER CHENNAI CORPORATION. ZONE : 14, DIVISION NO: 186.

A) AREA STATEMENT	SQ.M.
AREA AS PER PATTAS	450.00
AREA AS PER DOCUMENT	446.26
AREA CONSIDERED FOR FSI	446.26
STREET ALIGNMENT/ ROAD WIDENING/LINK ROAD	0.00
OSR AREA	0.00
TOTAL FSI AREA	1097.06
FSI FACTOR	2.458
COVERAGE AREA (PERCENTAGE %)	NA

A) PARKING STATEMENT		
VEHICLE	REQUIRED	PROVIDED
LORRY	-	0
CAR	11	11
TWO WHEELER	0	0
CYCLE	-	0

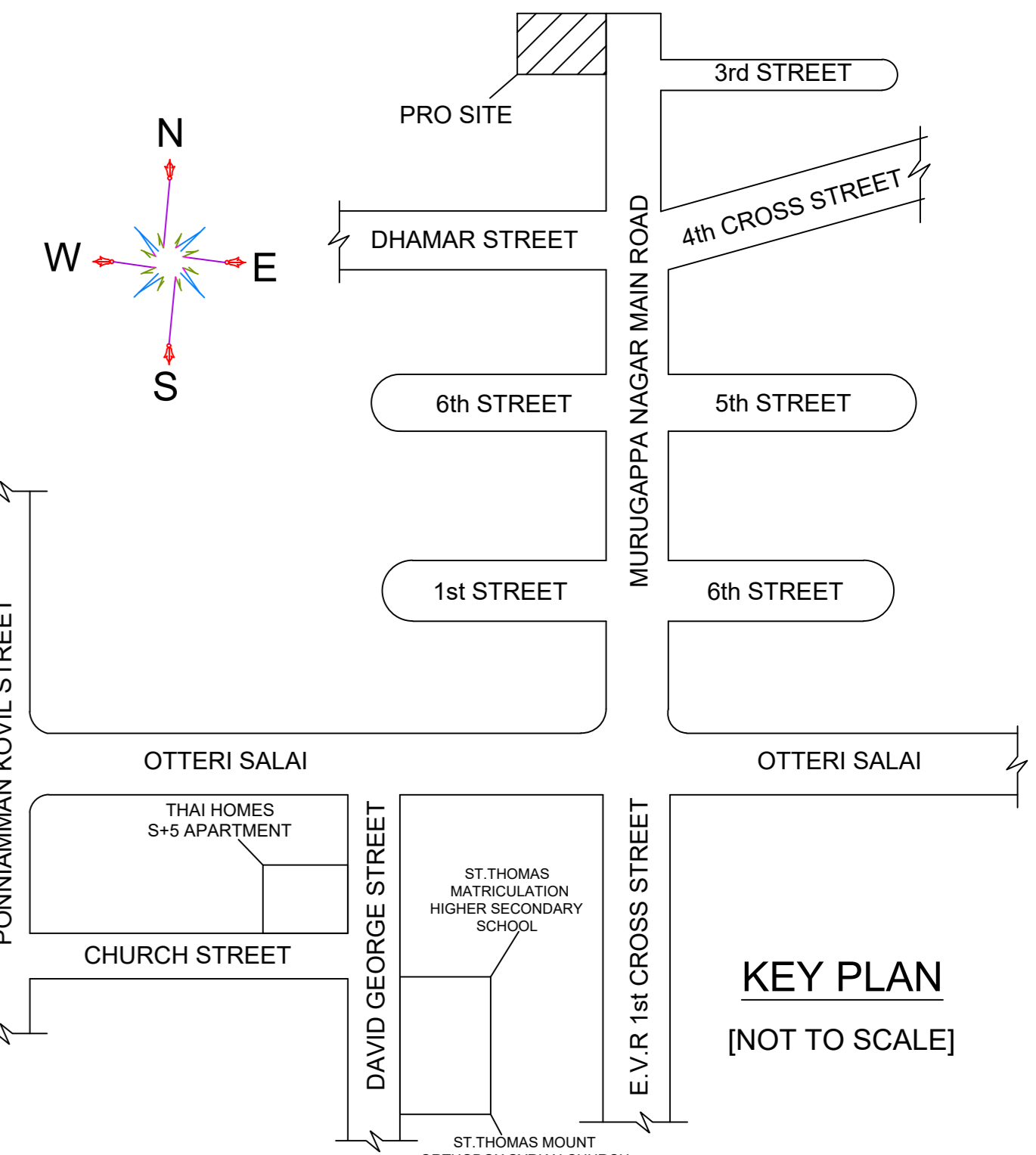

Location plan (Taken as per User Inputs)

FLOOR WISE FSI STATEMENT: MURUGAPPA (1)

FLOORS	FSI AREA				DU	TOTAL FSI AREA
	COMM.	RESI.	IND.	INST.		
STILT PARKING FLOOR	0.00	28.81	0.00	0.00	0	28.81
FIRST FLOOR	0.00	213.65	0.00	0.00	2	213.65
SECOND FLOOR	0.00	213.65	0.00	0.00	2	213.65
THIRD FLOOR	0.00	213.65	0.00	0.00	2	213.65
FOURTH FLOOR	0.00	213.65	0.00	0.00	2	213.65
FIFTH FLOOR	0.00	213.65	0.00	0.00	2	213.65
Terrace	0.00	0.00	0.00	0.00	0	0.00
Total	0.00	1097.06	0.00	0.00	10	1097.06

BUILDING WISE FSI STATEMENT

BUILDING	NO OF SAME BUILDING	FSI AREA				DU	TOTAL FSI AREA
		COMM.	RESI.	IND.	INST.		
MURUGAPPA-1 (1)		0.00	1097.06	0.00	0.00	10	1097.06
Total		0.00	1097.06	0.00	0.00	10	1097.06

APPROVAL CONDITION

1:100

CHENNAI METROPOLITAN DEVELOPMENT AUTHORITY

APPROVED

SUBJECT TO THE CONDITIONS MENTIONED IN THIS OFFICE

SCALE 1:100

KEY NO. 7688

APPROVED

CHENNAI METROPOLITAN DEVELOPMENT AUTHORITY

APPROVED

SUBJECT TO THE CONDITIONS MENTIONED IN THIS OFFICE

APPROVED

CHENNAI METROPOLITAN DEVELOPMENT AUTHORITY

APPROVED

SUBJECT TO THE CONDITIONS MENTIONED IN THIS OFFICE

APPROVED