

SITE PLAN		SHEET NO. 1/3	
SITE PLAN			
PLAN SHOWING THE PROPOSED CONSTRUCTION OF STILT FLOOR + GROUND FLOOR (PART) GYM + 4 FLOORS + 5TH FLOOR (PART) (HEIGHT - 18.30M) RESIDENTIAL BUILDING WITH 36 DWELLING UNITS AVAILING PREMIUM FSI AT DOOR NO. 206 & 208, PADMAVATHY NAGAR EXTENSION ROAD, VELACHERY, CHENNAI COMPRISED IN OLD S. NO. 643, T. S. NO. 1160, BLOCK NO. 175 OF VELACHERY VILLAGE (PART-1) WITHIN THE LIMIT OF GREATER CHENNAI CORPORATION			
A) AREA STATEMENT		SQ.M.	
AREA AS PER PATA		1851.00	
AREA AS PER DOCUMENT		1942.47	
AREA CONSIDERED FOR FSI		1851.00	
STREET ALIGNMENT/ ROAD WIDENING/LINK ROAD		0.00	
OSR AREA		0.00	
TOTAL FSI AREA		4663.79	
FSI FACTOR		2.500	
COVERAGE AREA (PERCENTAGE %)		NA	
A) PARKING STATEMENT			
VEHICLE	REQUIRED	PROVIDED	
LORRY	-	-	0
CAR	40	41	0
TWO WHEELER	0	0	0
CYCLE	-	-	0

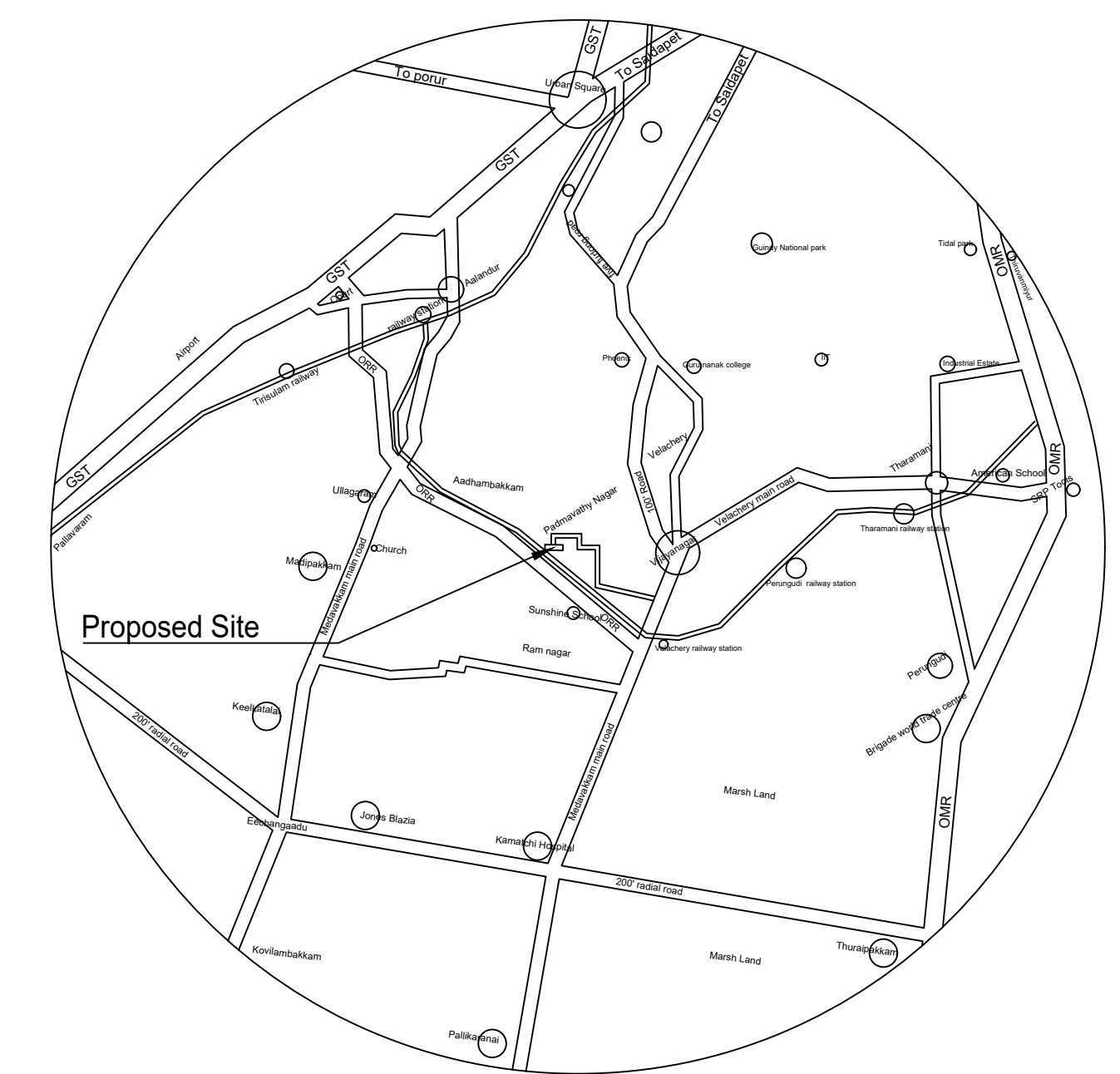

KEY PLAN  
SCALE - NTS  
Location plan (Refer to per User Input)

DWARF WALL DETAILS

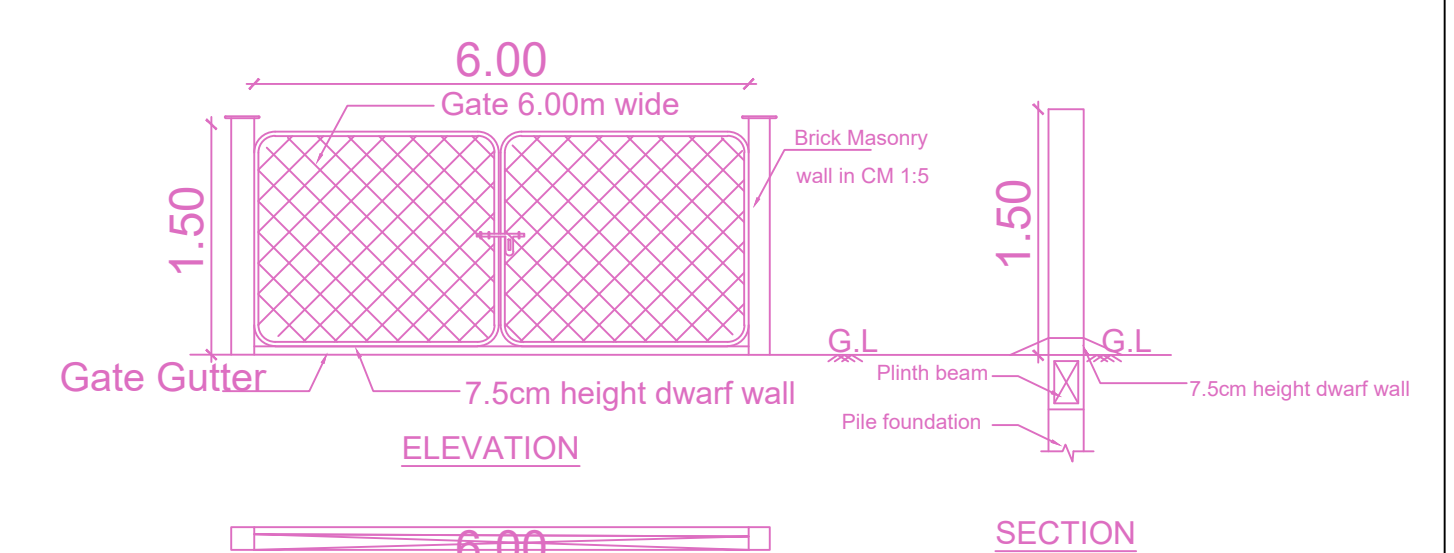

SECTION 'B-B'

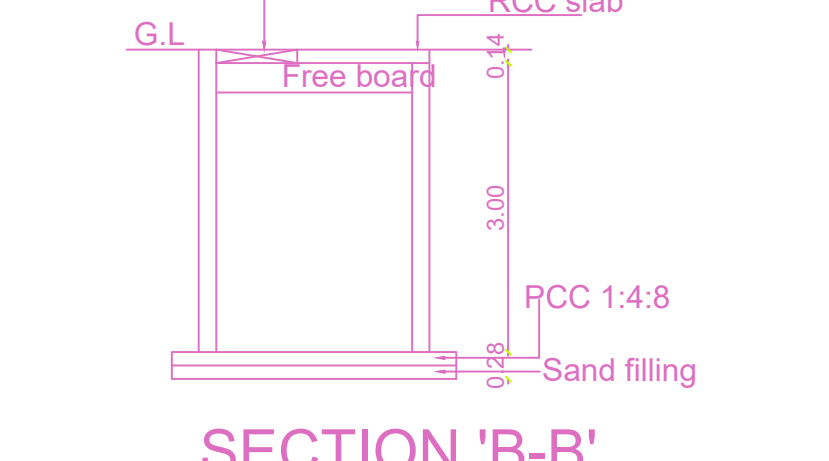

SECTION 'B-B'

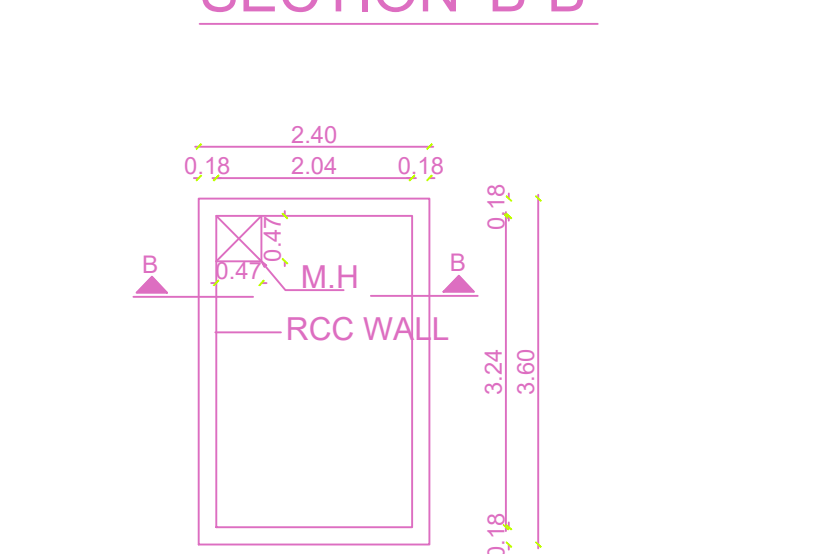

PLAN

TYPICAL PLAN FOR METRO WATER SUMP

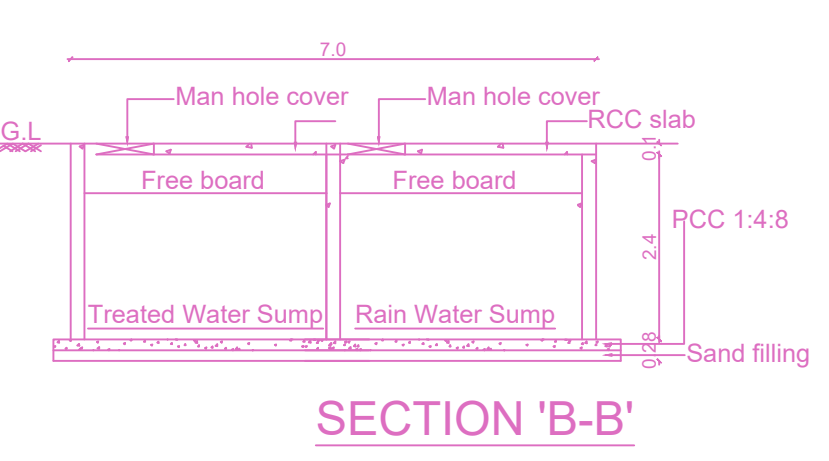

SECTION 'B-B'

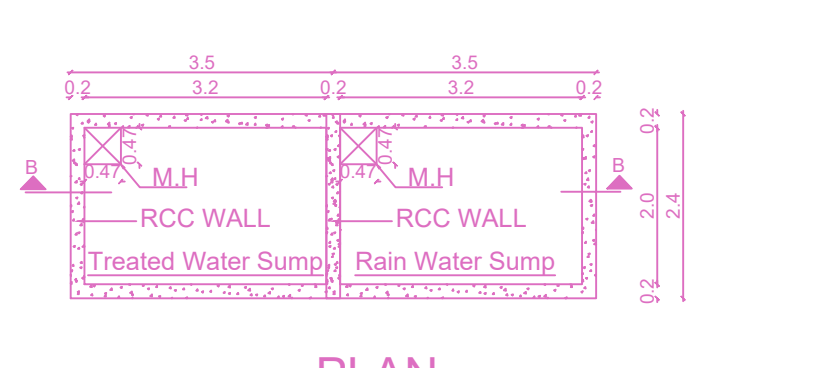

PLAN

TYPICAL PLAN FOR UG SUMP

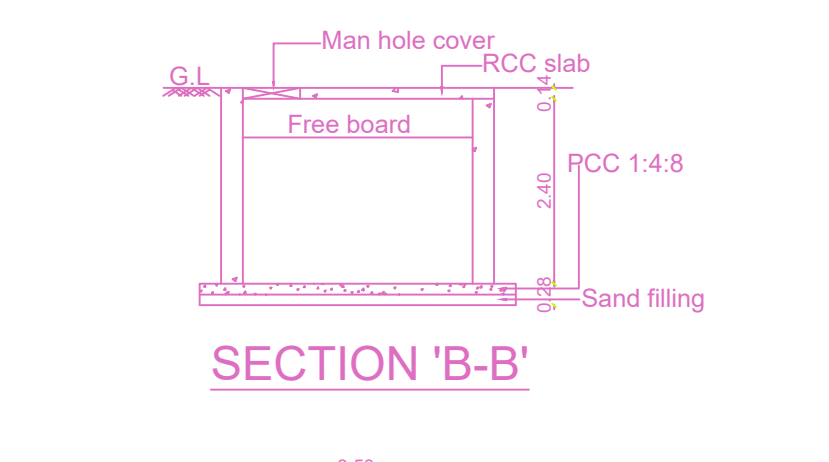

SECTION 'B-B'

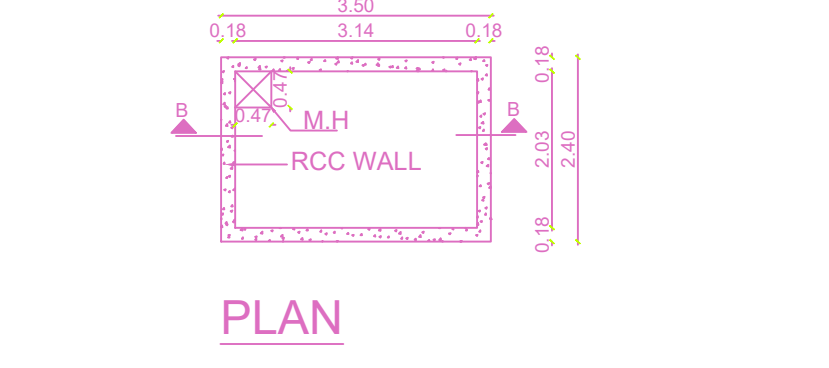

PLAN

TYPICAL PLAN FOR RAIN WATER HARVESTING SUMP

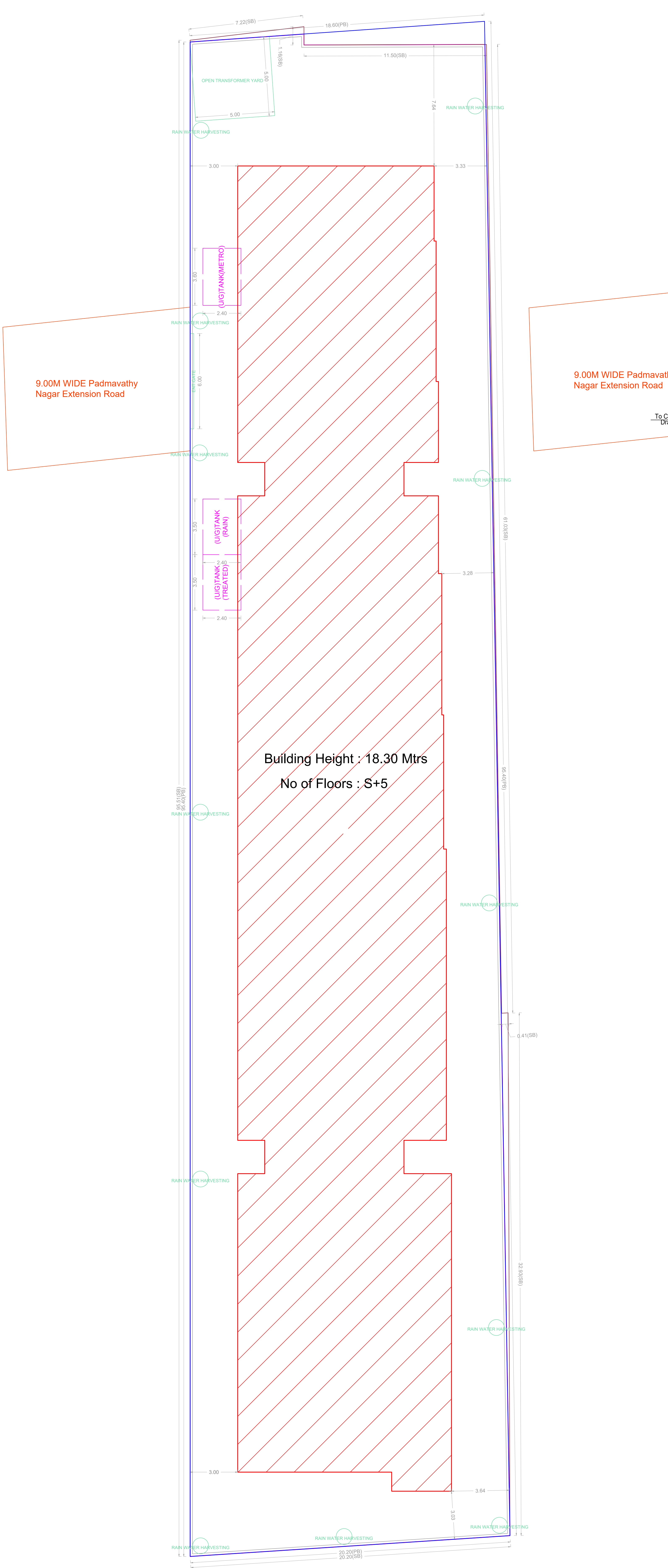

SITE PLAN

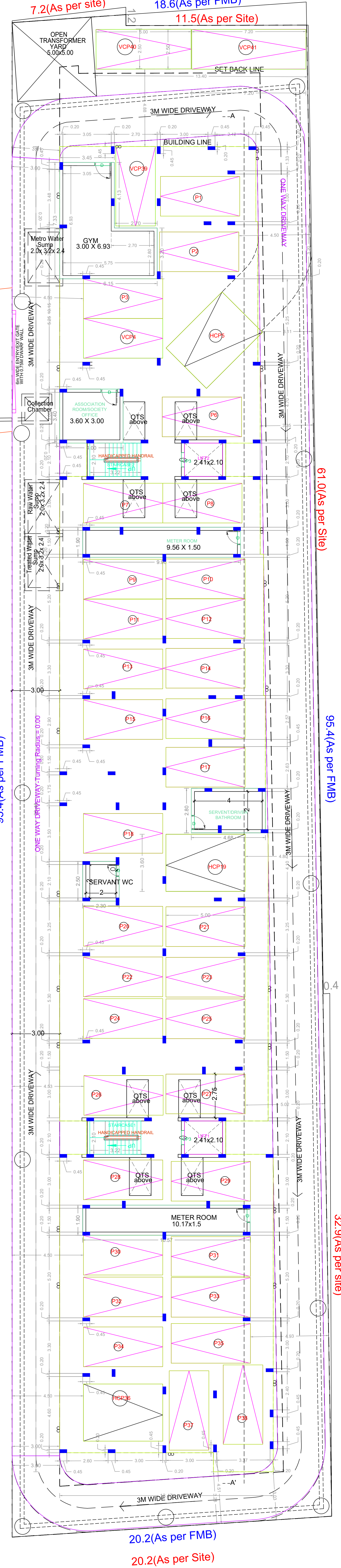

SITE CUM STILT FLOOR PLAN

FLOOR WISE FSI STATEMENT: NHRB (RES)									
FLOORS	FSI AREA				DU	TOTAL FSI AREA			
	COMM.	RESI.	IND.	INST.					
STILT PARKING FLOOR	0.00	86.53	0.00	0.00	0	86.53			
FIRST FLOOR	0.00	1012.10	0.00	0.00	8	1012.10			
SECOND FLOOR	0.00	1012.10	0.00	0.00	8	1012.10			
THIRD FLOOR	0.00	1012.10	0.00	0.00	8	1012.10			
FOURTH FLOOR	0.00	1012.10	0.00	0.00	8	1012.10			
FIFTH FLOOR	0.00	528.86	0.00	0.00	4	528.86			
Terrace	0.00	0.00	0.00	0.00	0	0.00			
Total	0.00	4663.79	0.00	0.00	36	4663.79			

BUILDING WISE FSI STATEMENT									
BUILDING	NO OF SAME BUILDINGS	FSI AREA				DU	TOTAL FSI AREA		
		COMM.	RESI.	IND.	INST.				
NHRB-1 (RESI)		0.00	4663.79	0.00	0.00	36	4663.79		
Total		0.00	4663.79	0.00	0.00	36	4663.79		

APPROVAL CONDITION	
1. The Planning Permission is valid only after the building is completed.	
2. The Planning Permission is valid only after the building is completed.	
3. The Planning Permission is valid only after the building is completed.	
4. The Planning Permission is valid only after the building is completed.	
5. The Planning Permission is valid only after the building is completed.	
6. The Planning Permission is valid only after the building is completed.	
7. The Planning Permission is valid only after the building is completed.	
8. The Planning Permission is valid only after the building is completed.	
9. The Planning Permission is valid only after the building is completed.	
10. The Planning Permission is valid only after the building is completed.	
11. The Planning Permission is valid only after the building is completed.	
12. The Planning Permission is valid only after the building is completed.	
13. The Planning Permission is valid only after the building is completed.	
14. The Planning Permission is valid only after the building is completed.	
15. The Planning Permission is valid only after the building is completed.	
16. The Planning Permission is valid only after the building is completed.	
17. The Planning Permission is valid only after the building is completed.	
18. The Planning Permission is valid only after the building is completed.	
19. The Planning Permission is valid only after the building is completed.	
20. The Planning Permission is valid only after the building is completed.	
21. The Planning Permission is valid only after the building is completed.	
22. The Planning Permission is valid only after the building is completed.	
23. The Planning Permission is valid only after the building is completed.	
24. The Planning Permission is valid only after the building is completed.	
25. The Planning Permission is valid only after the building is completed.	
26. The Planning Permission is valid only after the building is completed.	
27. The Planning Permission is valid only after the building is completed.	
28. The Planning Permission is valid only after the building is completed.	
29. The Planning Permission is valid only after the building is completed.	
30. The Planning Permission is valid only after the building is completed.	
31. The Planning Permission is valid only after the building is completed.	
32. The Planning Permission is valid only after the building is completed.	
33. The Planning Permission is valid only after the building is completed.	
34. The Planning Permission is valid only after the building is completed.	
35. The Planning Permission is valid only after the building is completed.	
36. The Planning Permission is valid only after the building is completed.	
37. The Planning Permission is valid only after the building is completed.	
38. The Planning Permission is valid only after the building is completed.	
39. The Planning Permission is valid only after the building is completed.	
40. The Planning Permission is valid only after the building is completed.	
41. The Planning Permission is valid only after the building is completed.	
42. The Planning Permission is valid only after the building is completed.	
43. The Planning Permission is valid only after the building is completed.	
44. The Planning Permission is valid only after the building is completed.	
45. The Planning Permission is valid only after the building is completed.	
46. The Planning Permission is valid only after the building is completed.	
47. The Planning Permission is valid only after the building is completed.	
48. The Planning Permission is valid only after the building is completed.	
49. The Planning Permission is valid only after the building is completed.	
50. The Planning Permission is valid only after the building is completed.	
51. The Planning Permission is valid only after the building is completed.	
52. The Planning Permission is valid only after the building is completed.	
53. The Planning Permission is valid only after the building is completed.	
54. The Planning Permission is valid only after the building is completed.	
55. The Planning Permission is valid only after the building is completed.	
56. The Planning Permission is valid only after the building is completed.	
57. The Planning Permission is valid only after the building is completed.	
58. The Planning Permission is valid only after the building is completed.	
59. The Planning Permission is valid only after the building is completed.	
60. The Planning Permission is valid only after the building is completed.	
61. The Planning Permission is valid only after the building is completed.	
62. The Planning Permission is valid only after the building is completed.	
63. The Planning Permission is valid only after the building is completed.	
64. The Planning Permission is valid only after the building is completed.	
65. The Planning Permission is valid only after the building is completed.	
66. The Planning Permission is valid only after the building is completed.	
67. The Planning Permission is valid only after the building is completed.	
68. The Planning Permission is valid only after the building is completed.	
69. The Planning Permission is valid only after the building is completed.	
70. The Planning Permission is valid only after the building is completed.	
71. The Planning Permission is valid only after the building is completed.	
72. The Planning Permission is valid only after the building is completed.	
73. The Planning Permission is valid only after the building is completed.	
74. The Planning Permission is valid only after the building is completed.	
75. The Planning Permission is valid only after the building is completed.	
76. The Planning Permission is valid only after the building is completed.	
77. The Planning Permission is valid only after the building is completed.	
78. The Planning Permission is valid only after the building is completed.	
79. The Planning Permission is valid only after the building is completed.	
80. The Planning Permission is valid only after the building is completed.	
81. The Planning Permission is valid only after the building is completed.	
82. The Planning Permission is valid only after the building is completed.	
83. The Planning Permission is valid only after the building is completed.	
84. The Planning Permission is valid only after the building is completed.	
85. The Planning Permission is valid only after the building is completed.	
86. The Planning Permission is valid only after the building is completed.	
87. The Planning Permission is valid only after the building is completed.	
88. The Planning Permission is valid only after the building is completed.	
89. The Planning Permission is valid only after the building is completed.	
90. The Planning Permission is valid only after the building is completed.	
91. The Planning Permission is valid only after the building is completed.	
92. The Planning Permission is valid only after the building is completed.	
93. The Planning Permission is valid only after the building is completed.	
94. The Planning Permission is valid only after the building is completed.	
95. The Planning Permission is valid only after the building is completed.	
96. The Planning Permission is valid only after the building is completed.	
97. The Planning Permission is valid only after the building is completed.	
98. The Planning Permission is valid only after the building is completed.	
99. The Planning Permission is valid only after the building is completed.	
100. The Planning Permission is valid only after the building is completed.	

CHENNAI METROPOLITAN DEVELOPMENT AUTHORITY  
APPROVED  
SUBJECT TO THE CONDITIONS MENTIONED IN THIS OFFICE

SCALE 1:100

KEY NO. 6688

QR CODE

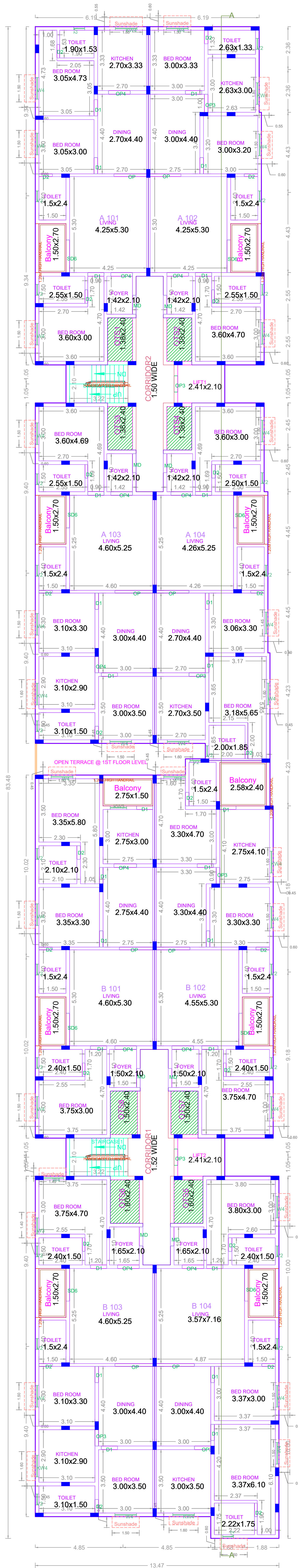

TYPICAL - 1- 4 FLOOR PLAN

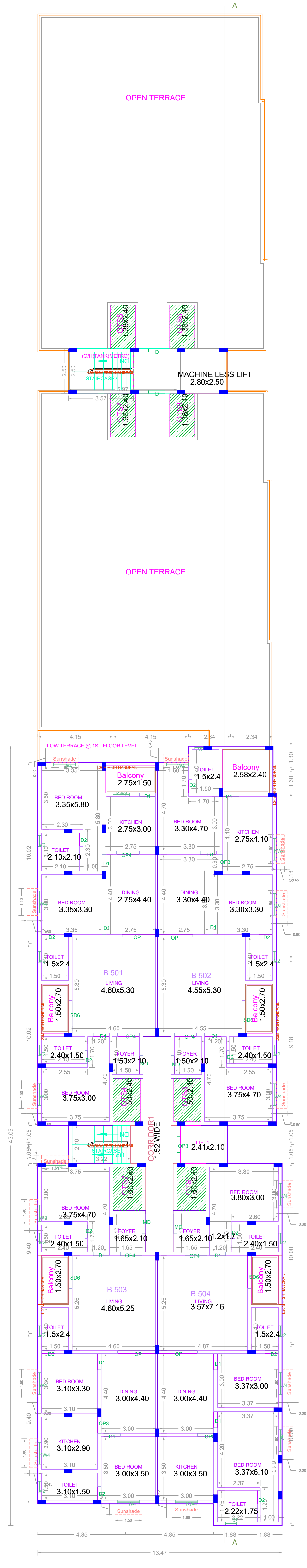

FIFTH FLOOR PLAN (PART)

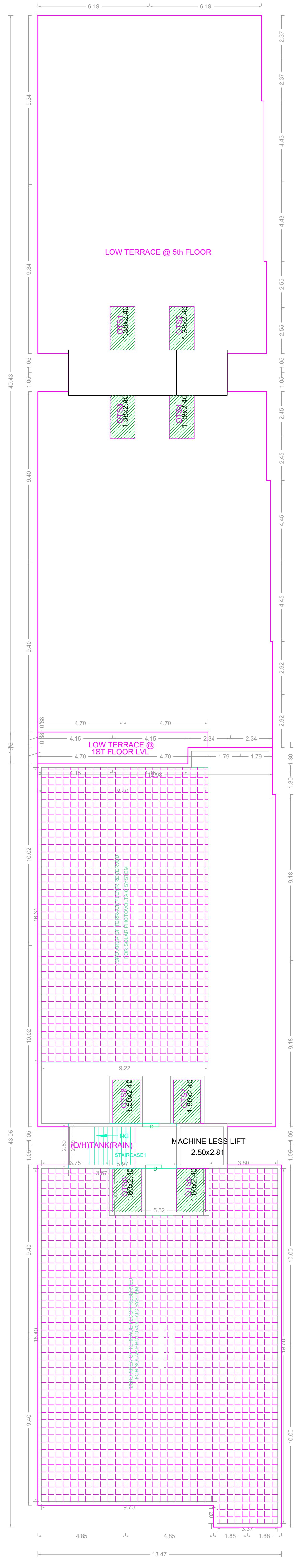

TERRACE FLOOR PLAN

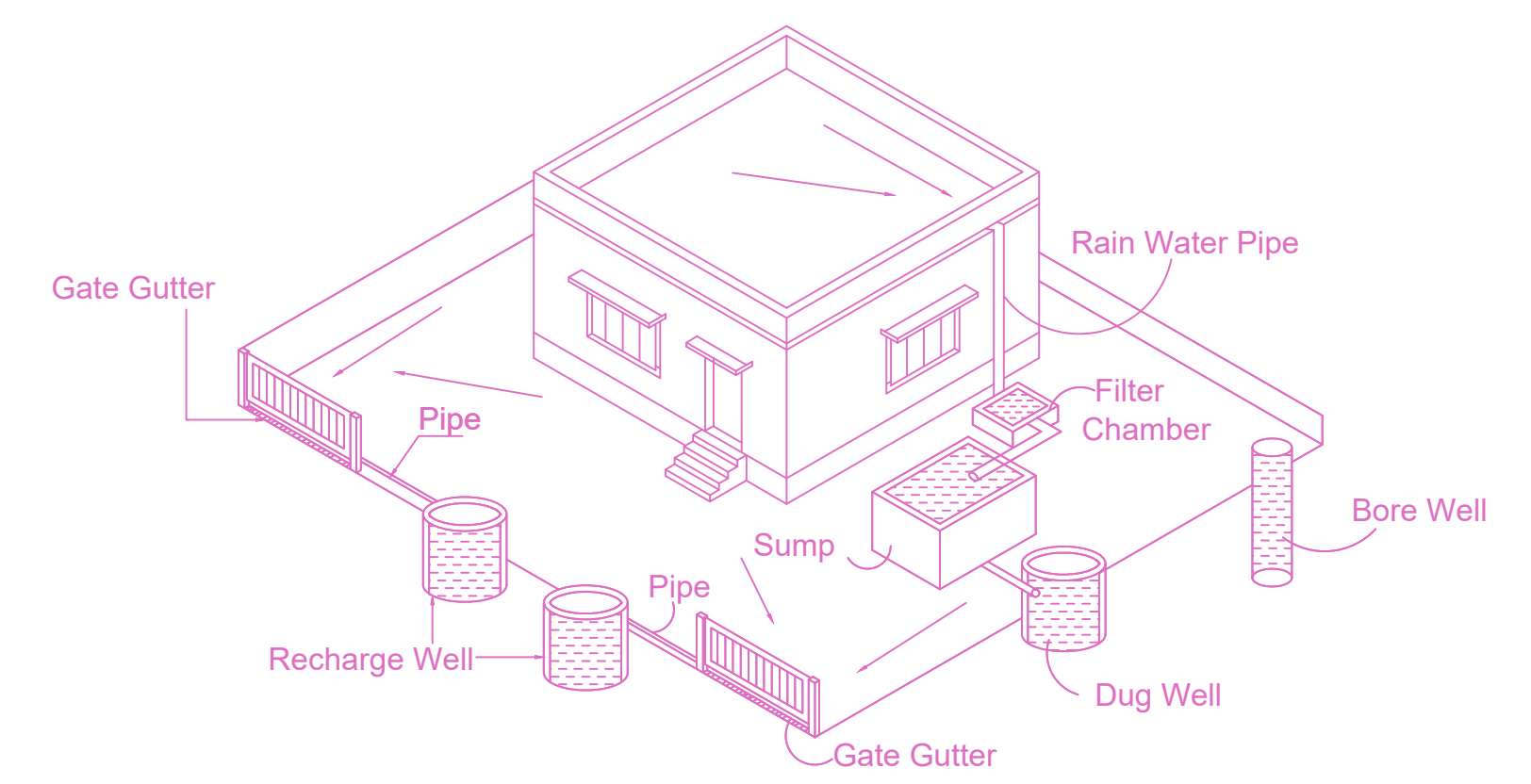

Proposed Rain Water Harvesting System (Scale - NTS)

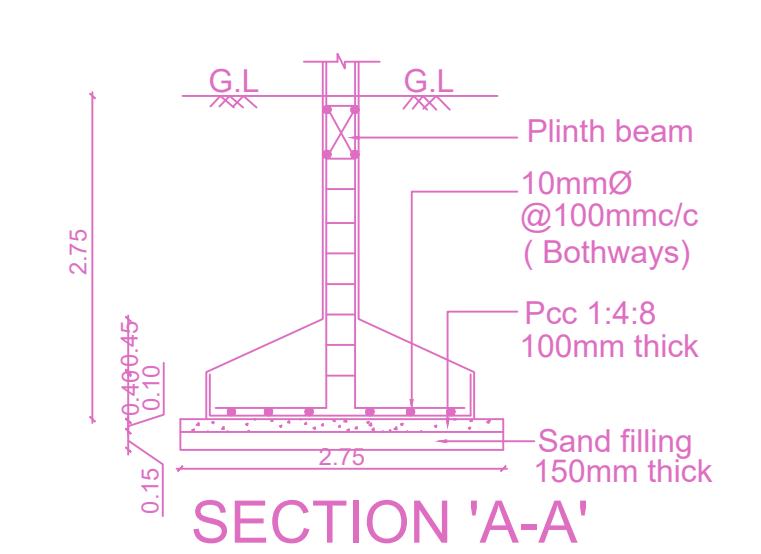

SECTION 'A-A'

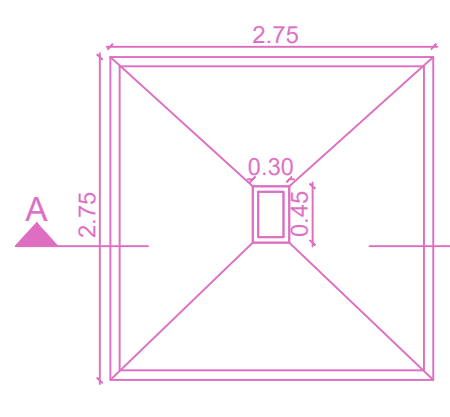

PLAN

DETAIL OF COLUMN FOOTING

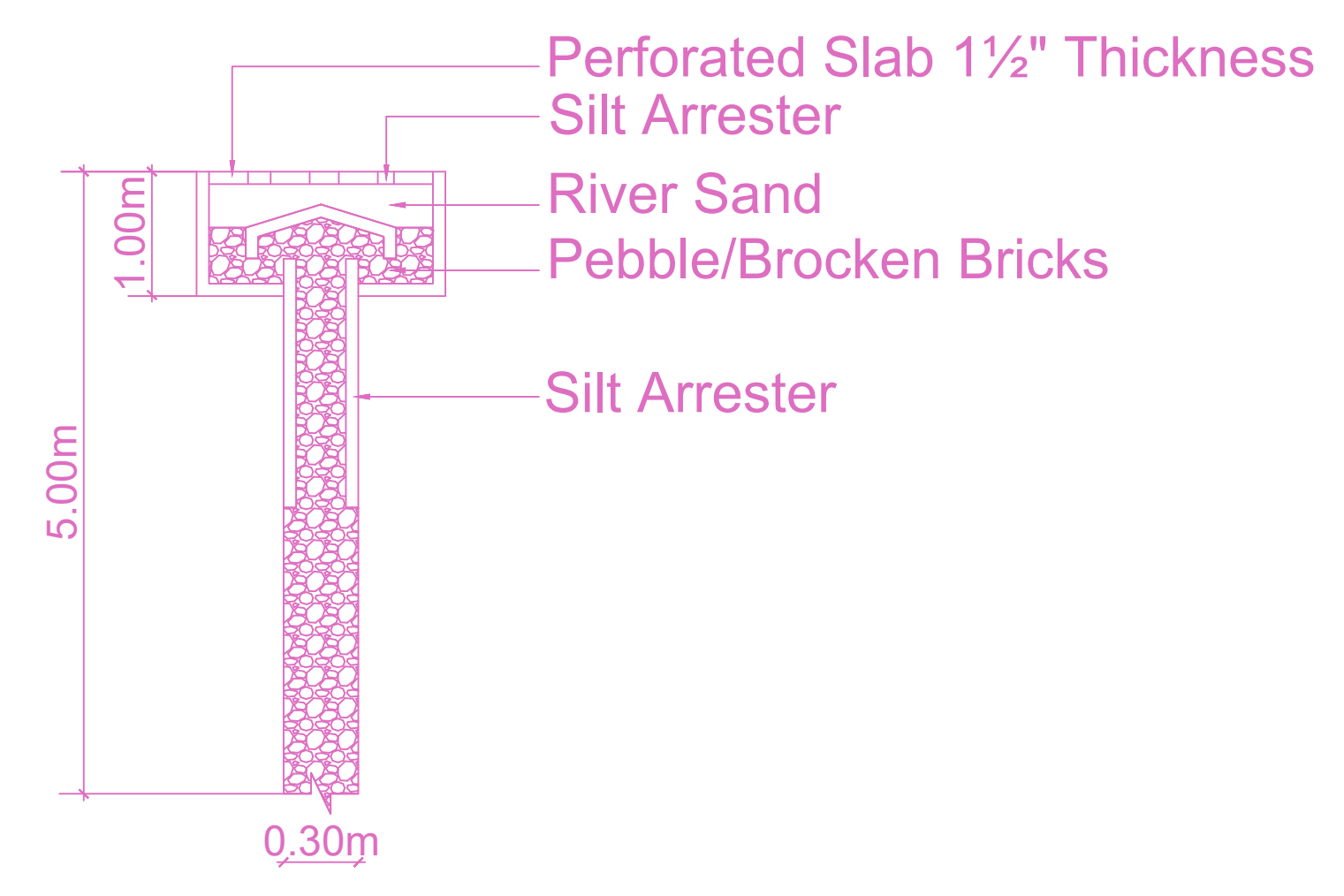

RAINWATER PIT

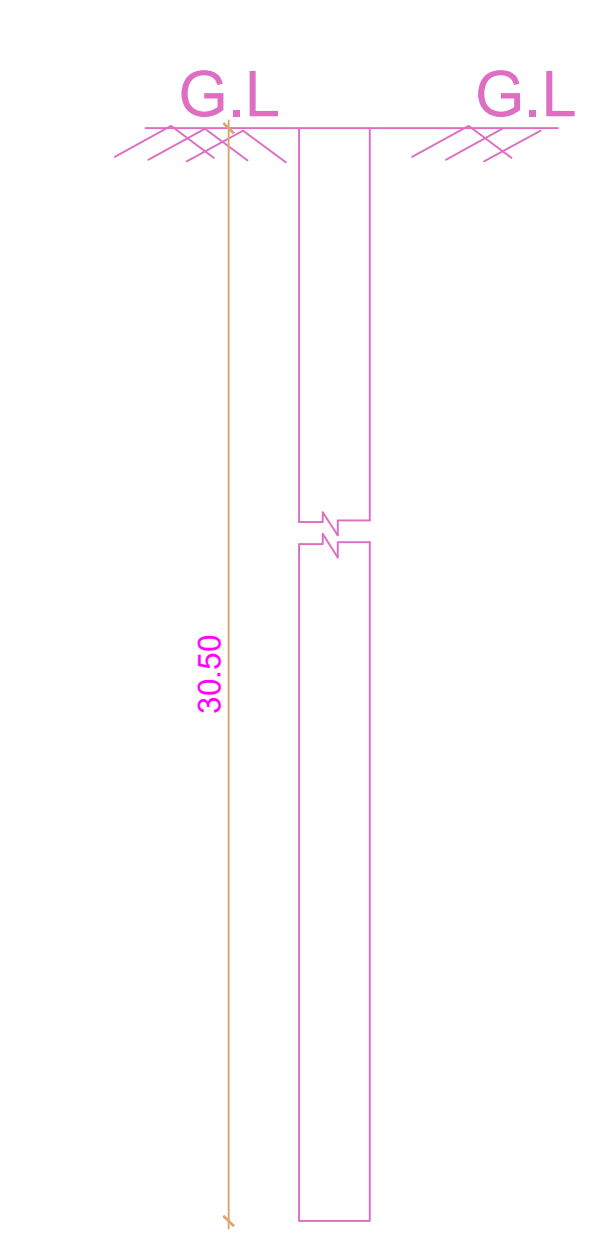

DETAIL OF BORE WELL

APPROVAL CONDITION	
SCALE	1:100
<b>CHENNAI METROPOLITAN DEVELOPMENT AUTHORITY</b> <b>APPROVED</b> <small>SUBJECT TO THE CONDITIONS MENTIONED IN THIS OFFICE</small>	
KEY NO.	6688
QR CODE	

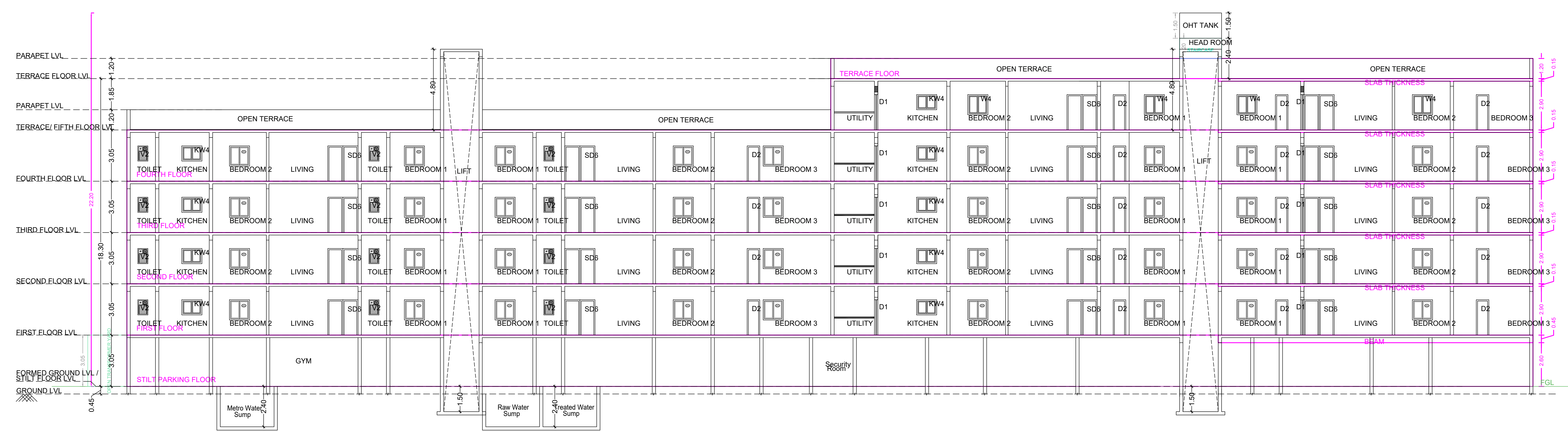

SECTION - A A'



FRONT ELEVATION

APPROVAL CONDITION

SCALE 1:100

CHENNAI METROPOLITAN DEVELOPMENT AUTHORITY  
**APPROVED**  
 SUBJECT TO THE CONDITIONS MENTIONED IN THIS OFFICE

For (Client/Planner / Chief Planner / Member/Secretary)  
 High Rise Building / Non High Rise Building  
 This Approval is valid only after building Permit is issued by the concerned Local Body.

KEY NO. 6688

QR CODE