

FRONT ELEVATION

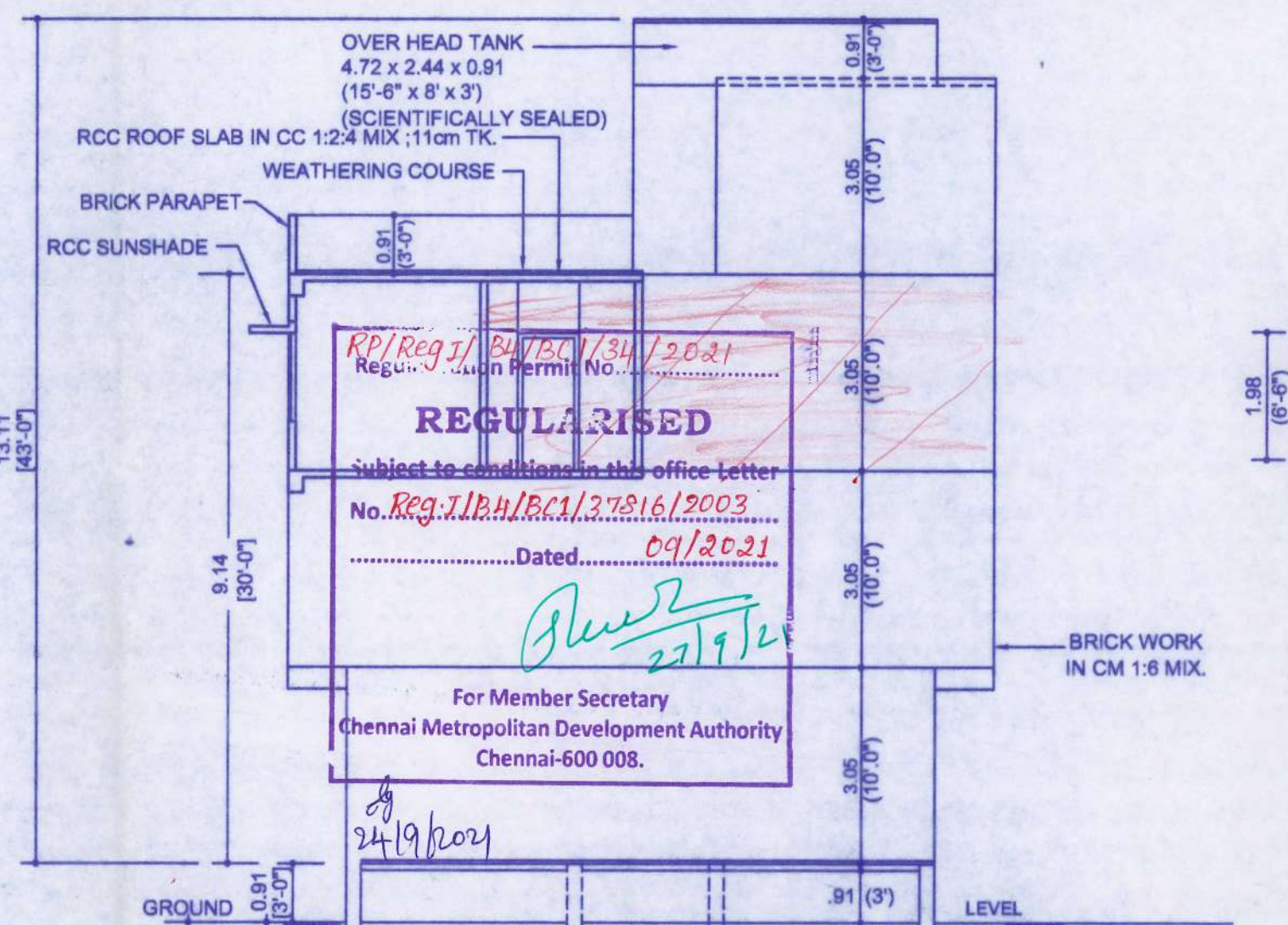

SECTION ON AB

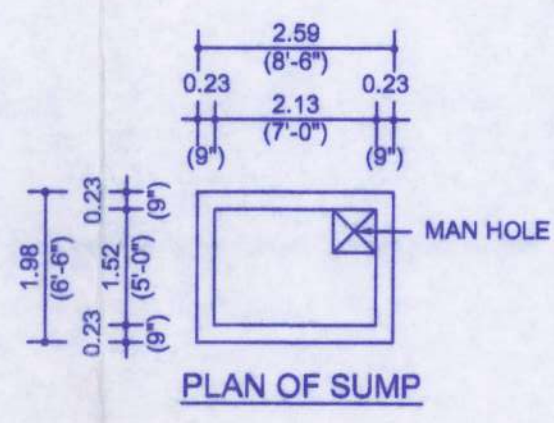

PLAN OF SUMP

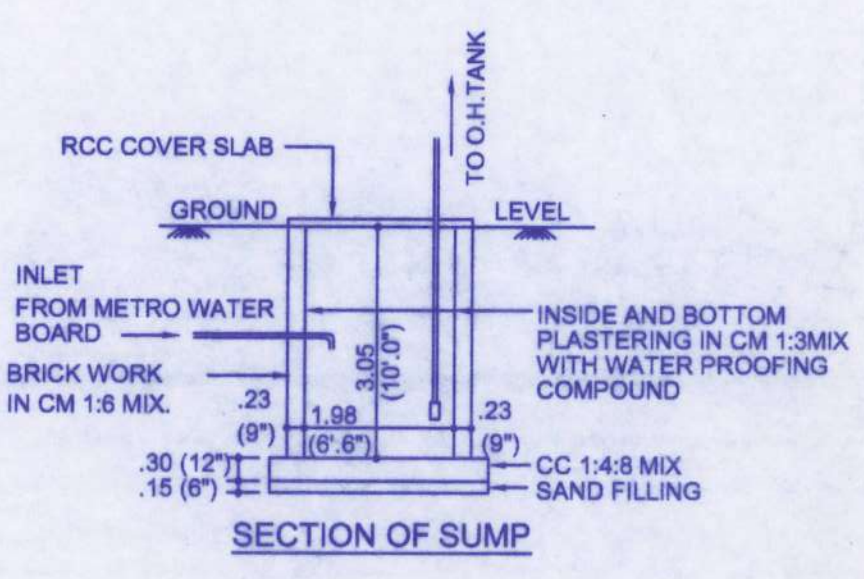

SECTION OF SUMP

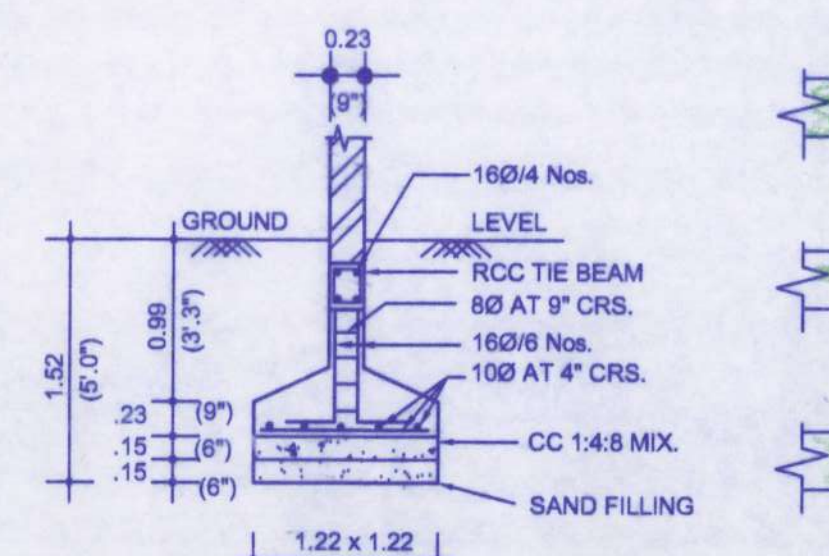

RCC COLUMN FOUNDATION DETAILS
SCALE: 1:50 (1"=4'-0")

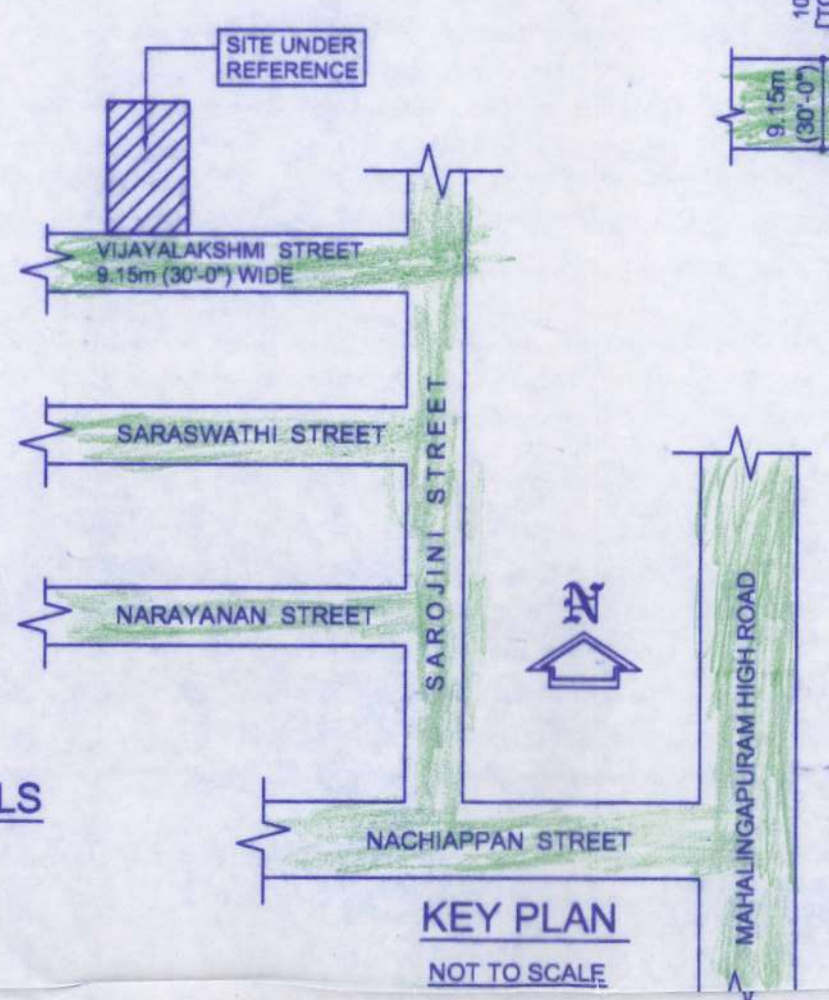

KEY PLAN
NOT TO SCALE

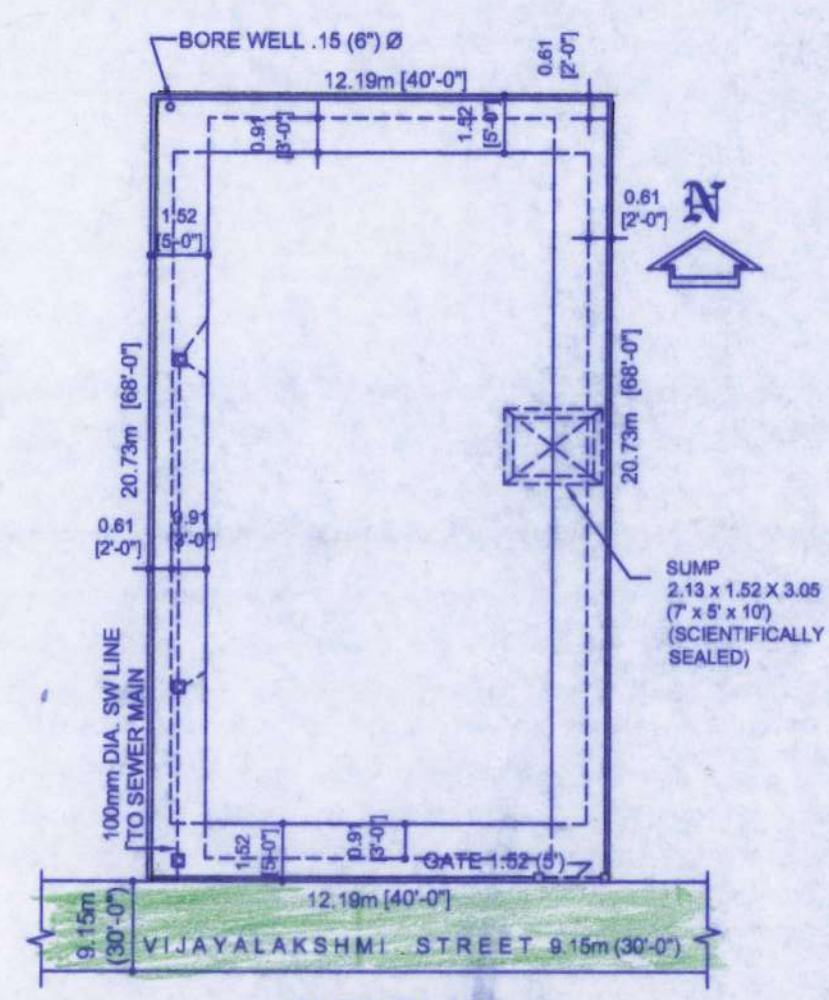

SITE PLAN
SCALE: 1:200 (1"=8'-0")

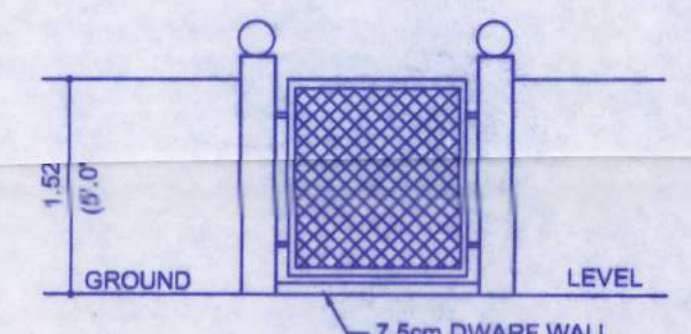

ELEVATION
7.5m DWARF WALL
GATE 5.0' WIDE

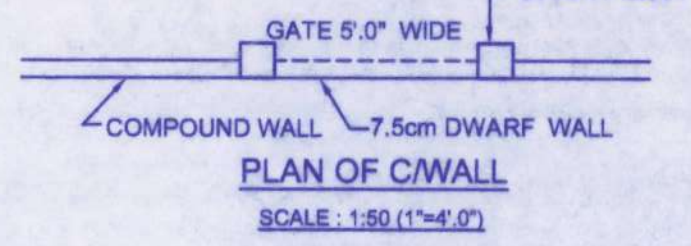

PLAN OF C/WALL
SCALE: 1:50 (1"=4'-0")

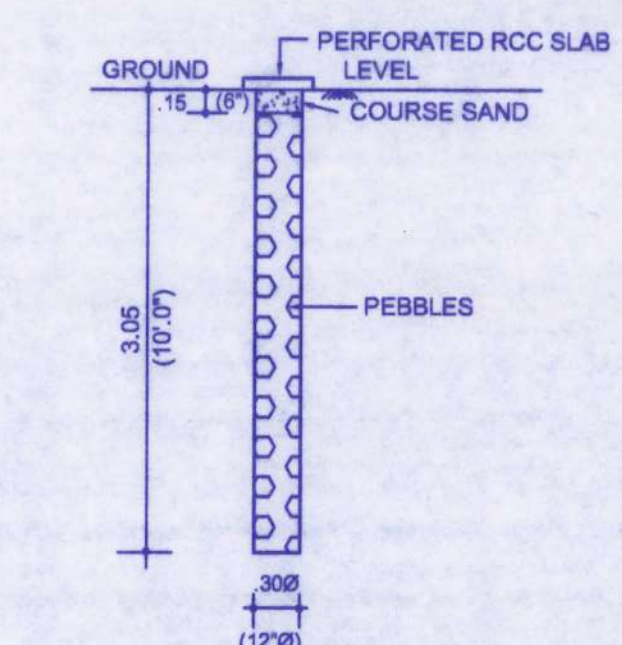

DETAILS OF PERCOLATION PIT
SCALE: 1:50 (1"=4'-0")

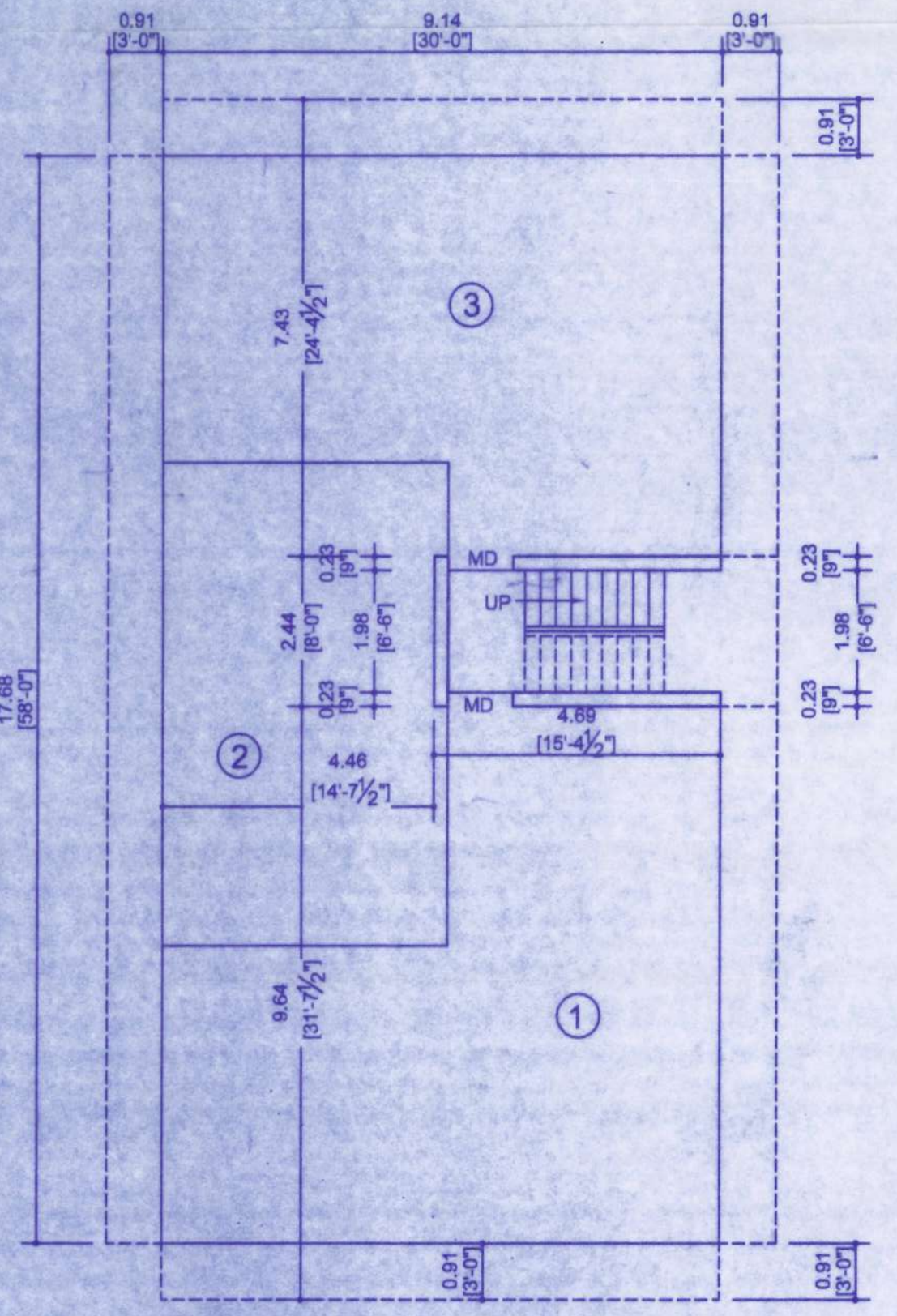

GROUND FLOOR PLAN

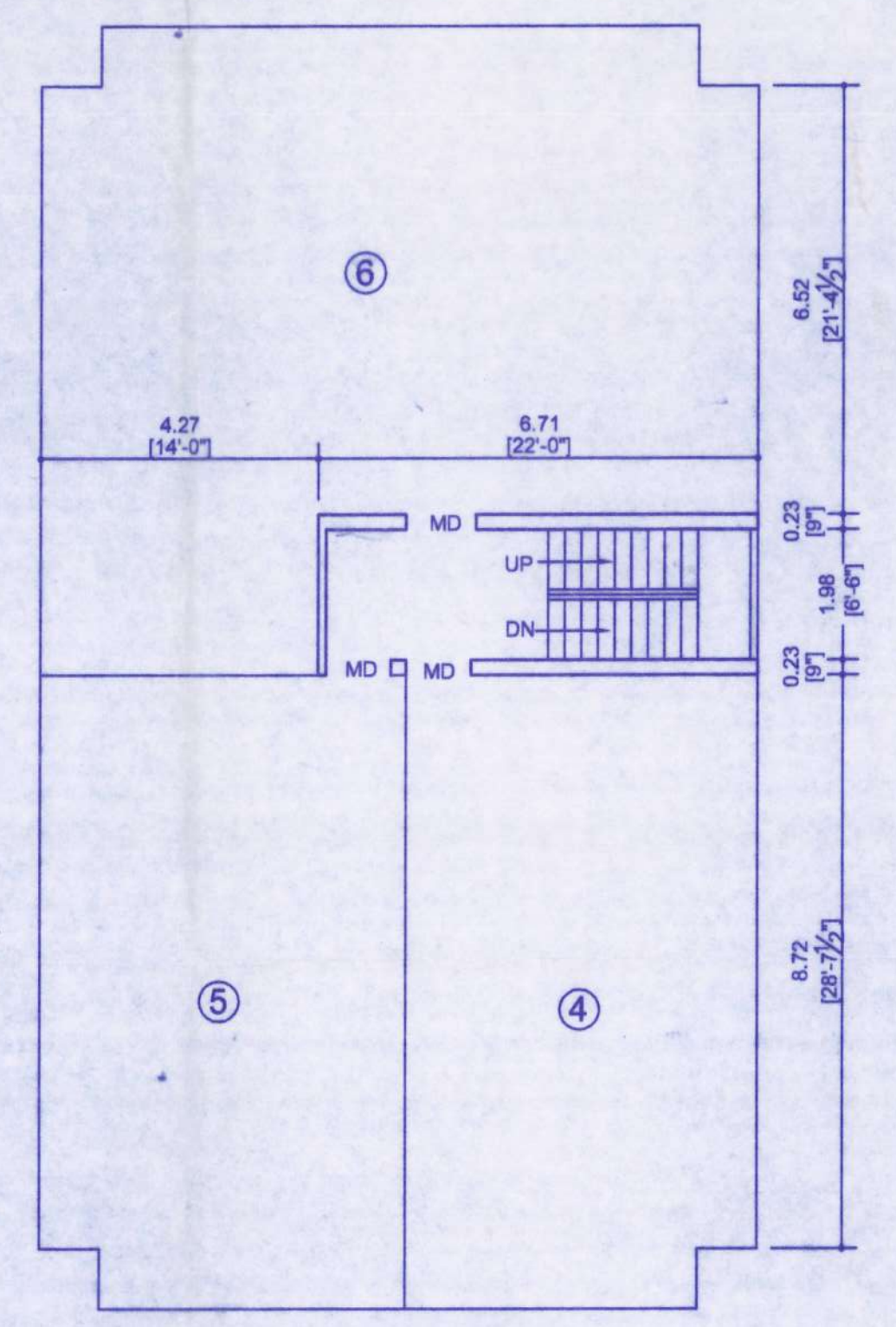

FIRST FLOOR PLAN

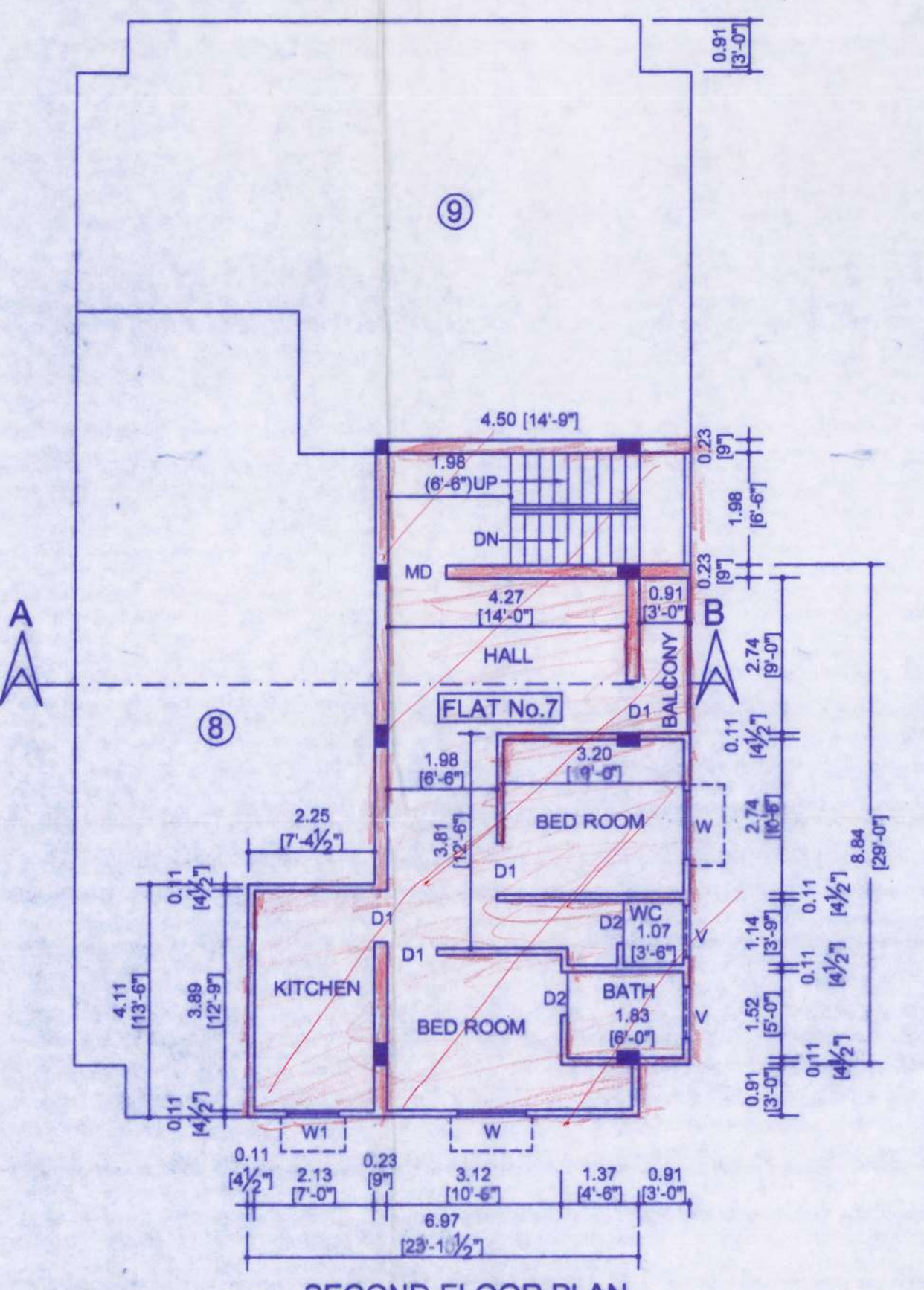

SECOND FLOOR PLAN

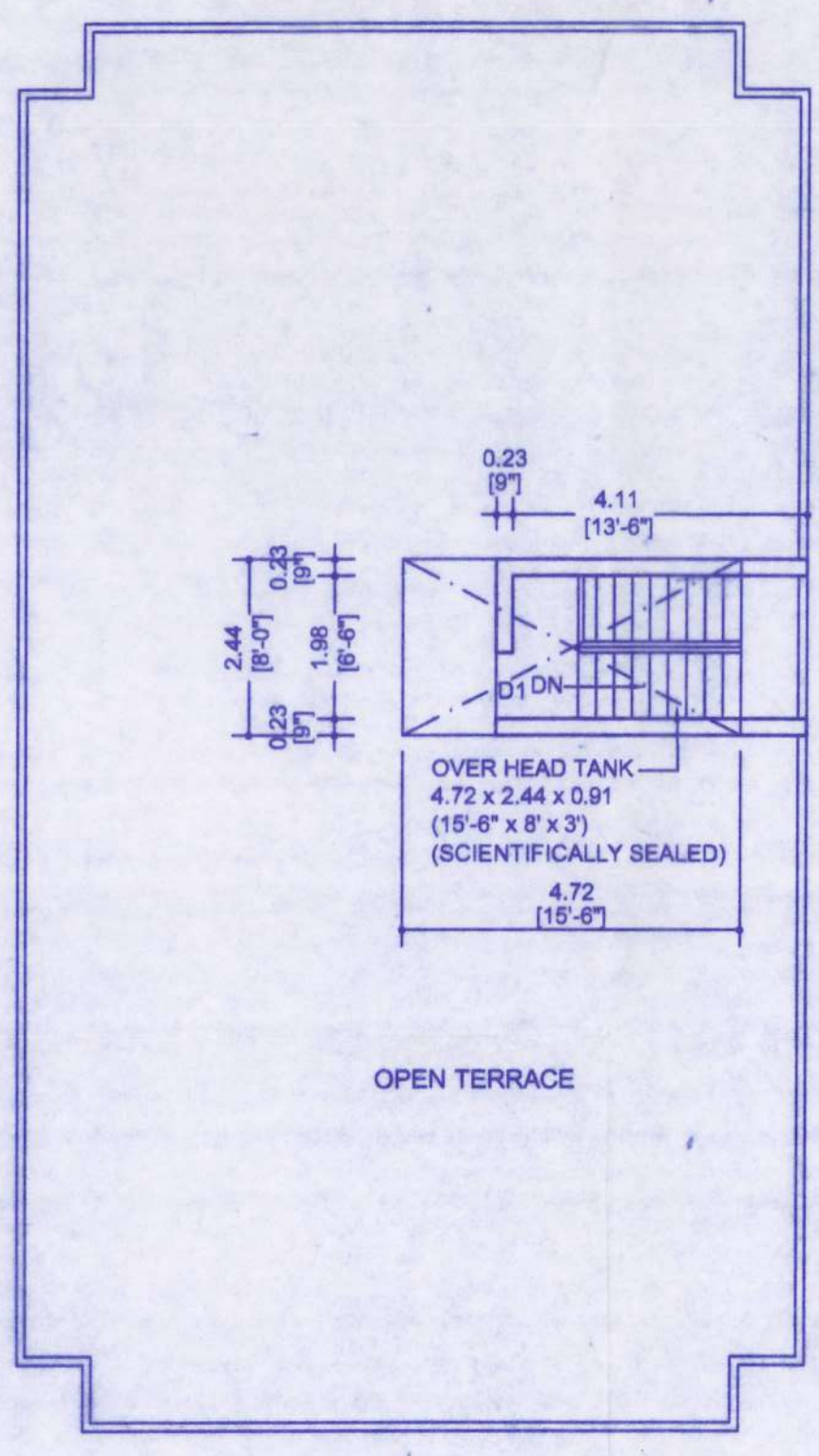

TERRACE PLAN

PLAN SHOWING THE REGULARISATION
(UNDER REGULARISATION SCHEME - 1999)
OF THE INDIVIDUAL RESIDENTIAL
FLAT No.7, IN SECOND FLOOR AT OLD DOOR No.21,
NEW No. 14, SREE KRISHNA APARTMENT,
VIJAYALAKSHMI STREET, MAHALINGAPURAM,
CHENNAI- 34. COMPRISED IN T.S.No.620/214,
BLOCK No.36 OF NUNGAMBAKKAM VILLAGE.
GREATER CHENNAI CORPORATION
DIVISION No.110, ZONE : 09

NOTE :
1. ALL DIMENSIONS ARE IN METRES UNLESS OTHERWISE STATED.
2. SCALE 1:100 (1"= 8'.0")

AREA DETAILS	
AREA OF INDIVIDUAL FLAT No.7 IN SECOND FLOOR	71.53 SQ.M

COLOUR INDEX	
PROPOSED REGULARISATION	
ROADS	
PROPERTY	

SCHEDULE OF JOINERY	
MD DOOR	1.07 x 2.13 (3'-6" x 7'-0")
D1 DOOR	0.91 x 2.13 (3'-0" x 7'-0")
D2 DOOR	0.76 x 2.13 (2'-6" x 7'-0")
W WINDOW	1.22 x 1.37 (4'-0" x 4'-6")
W1 WINDOW	0.91 x 1.37 (3'-0" x 4'-6")
V VENTILATOR	0.91 x 0.61 (3'-0" x 2'-0")

SPECIFICATION	
RCC COLUMN FOUNDATION IN CC 1:1 1/2:3 MIX; (M20)	
MASONRY WITH STOCK BRICKS IN CM 1:6 MIX; FOR FOUNDATION, BASEMENT AND SUPERSTRUCTURE;	
RCC LINTEL,SUNSHADE ETC. IN CC 1:2:4 MIX;	
RCC ROOF SLAB IN CC 1:1 1/2:3 MIX (M20); 11 cm (4 1/2") THICK; AND TOP WEATHER PROOFED AS PER M.D.S.S;	
PLASTERING IN CM 1:4 MIX; 12mm (1/2") THICK;	
FLOOR FINISHED WITH VETRIFIED TILES.	

OWNER

K.PACHAIYAPPAN, BE., MS., BL.,
A.M.E., FIS., FIV MICS
Registered Engineer Grade I (RE)
RGN No. RE102902020, DL. 23.01.2021
Greater Chennai Corporation
New No. 43, (Old No. 121), II street,
Bharatheswarar colony, Kodambakkam,
Chennai - 600 024. Cell: 94440 20522
LICENSED SURVEYOR