

PLAN SHOWING THE REGULARISATION (UNDER REGULARISATION - SCHEME 1999) OF EXISTING INDIVIDUAL RESIDENTIAL FLAT NO:- 08 IN 2ND FLOOR, AT DOOR NO:- 40, RAILWAY STATION ROAD, KODAMBAKKAM, CHENNAI:- 600 024.
COMPRISED IN T.S.NO:- 67/1 & 68/1, BLOCK NO:- 31 OF PULIYUR VILLAGE
GREATER CHENNAI CORPORATION, DIVISION NO:- 134 ZONE :- X
SCALE : 1"=8'0" (OR) 1:100.



AREA DETAILS:-

	SQ.FT	SQ.MT
FLAT AREA { Flat No:- 8 in 2nd Floor}	1229.06	114.18

JOINERY DETAILS

S.NO.	TYPE	FEET	METRE
MD	Main Door	3'3" x 7'0"	1.00 x 2.13
D1	Door	3'0" x 7'0"	0.91 x 2.13
D2	Door	2'6" x 7'0"	0.76 x 2.13
W	Window	5'0" x 4'0"	1.52 x 1.22
W1	Window	4'0" x 3'0"	1.22 x 0.91
W2	Window	4'0" x 4'0"	1.22 x 1.22
V	Ventilator	3'0" x 2'0"	0.91 x 0.61

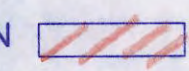
COLOUR INDEX:-

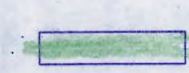
- REGULARISATION 
- BOUNDARY 
- ROAD 

Kellais
OWNER'S SIGNATURE:-

R. Chandrasekaran
R.CHANDRASEKARAN. B.E.(CIVIL),F.I.V.
 Structural Engineer, Approved Valuer No.F-24274,
 REIGR-I/19/02/005 & SEIGR-II/19/03/010
 F1, Lotus Flats,12, Kuppasamy Street,
 Palavanthangal, Chennai-600114.
 9441-22018, Email: grcsekaran50@gmail.com

LICENSED SURVEYOR:-

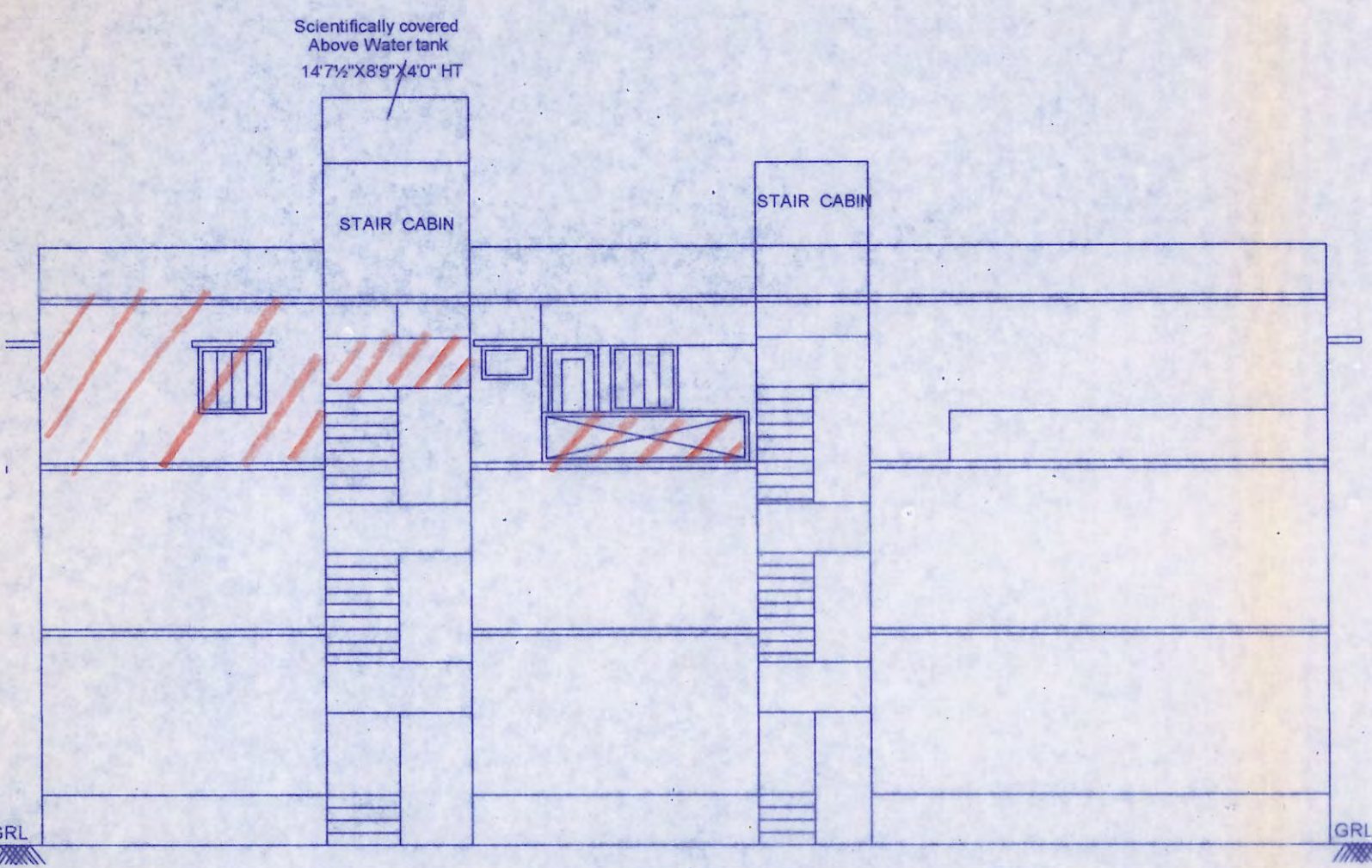
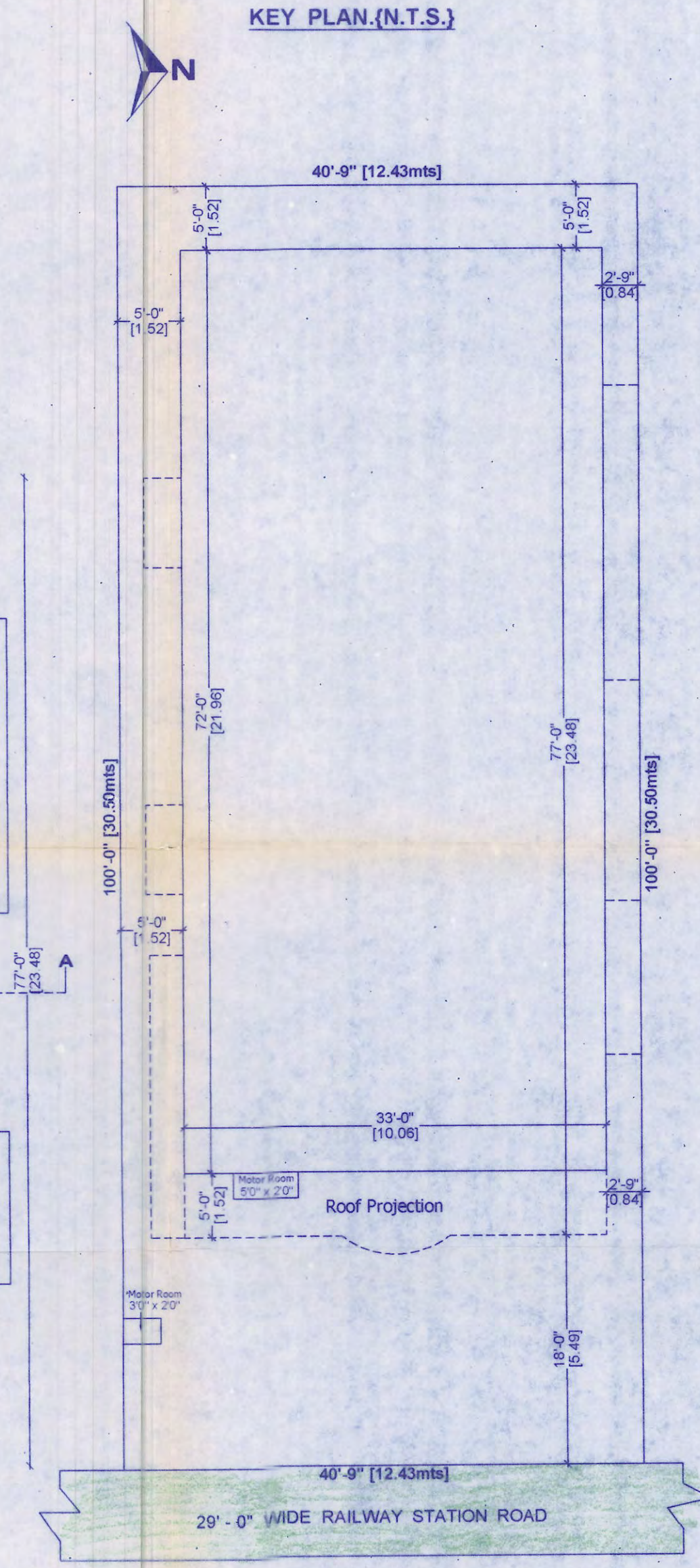
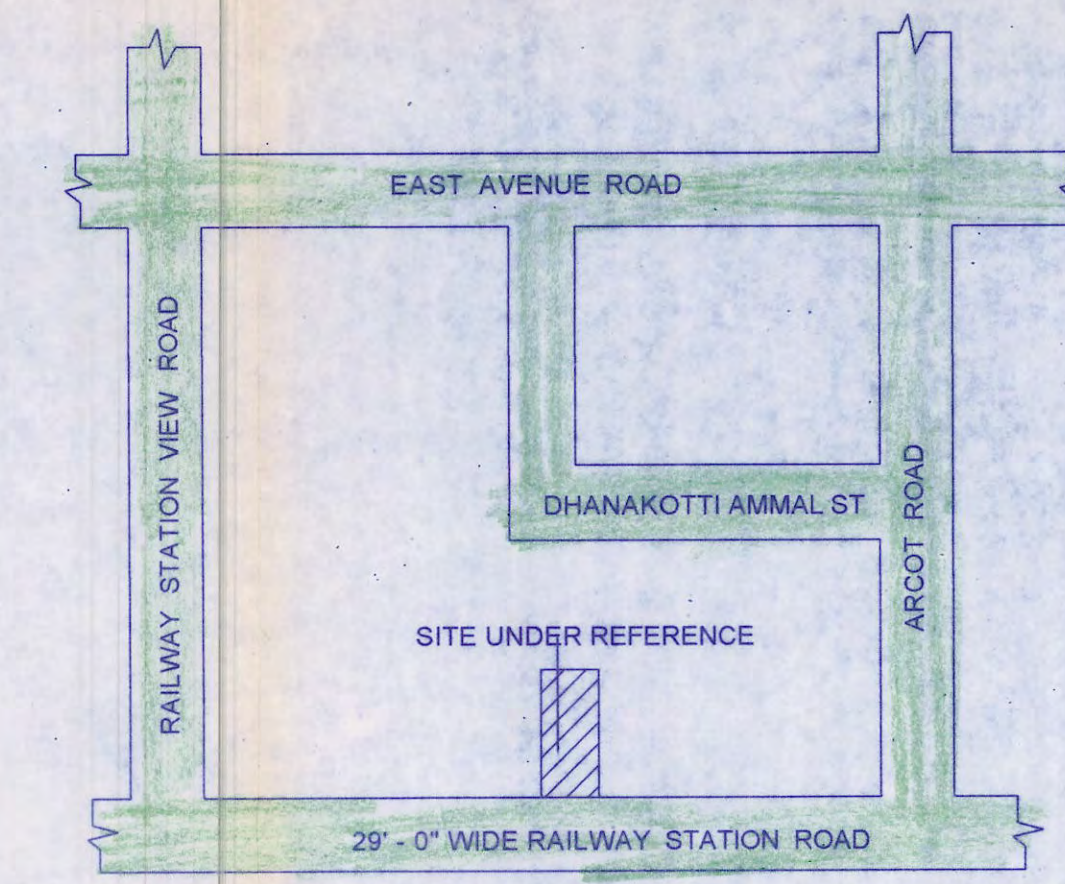

SOUTHERN SIDE ELEVATION.

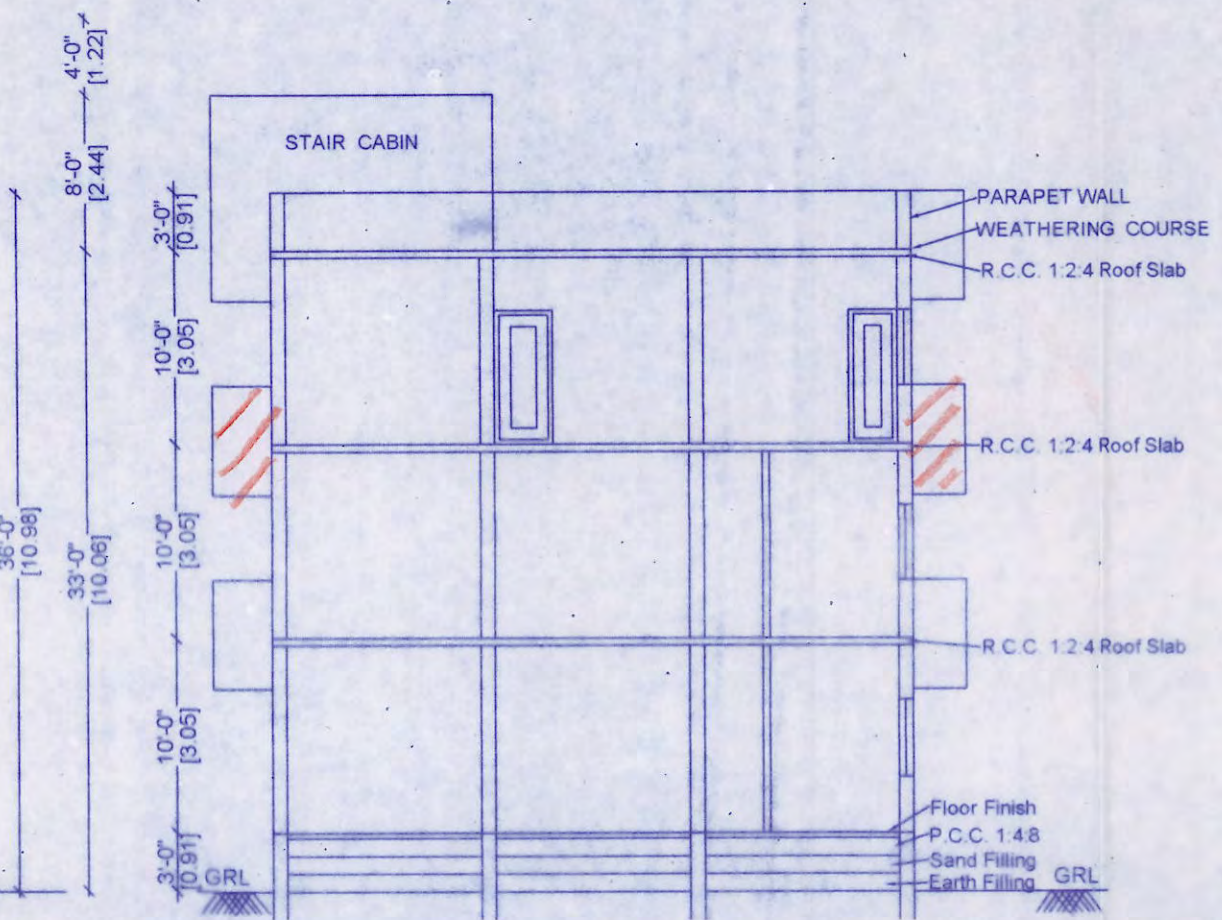

SECTION ON "A-A"

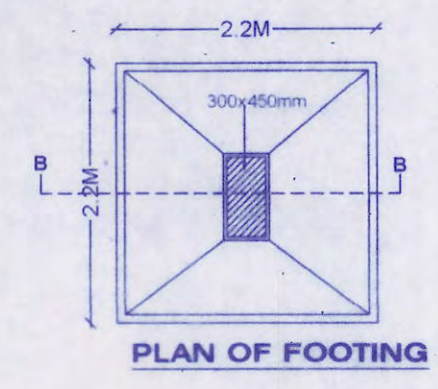

PLAN OF FOOTING

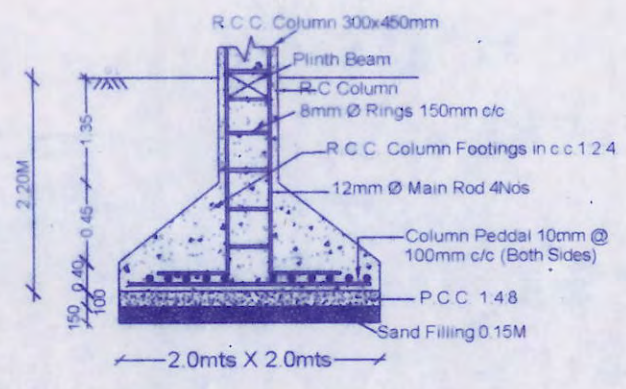

C/S of R.C.C. Column With Footing

REGULARISED
 Subject to conditions in this office Letter
 No. Reg I/B4/BC/137879/02
 Dated 10/12/2021
 For Member Secretary
 Chennai Metropolitan Development Authority
 Chennai-600 008.

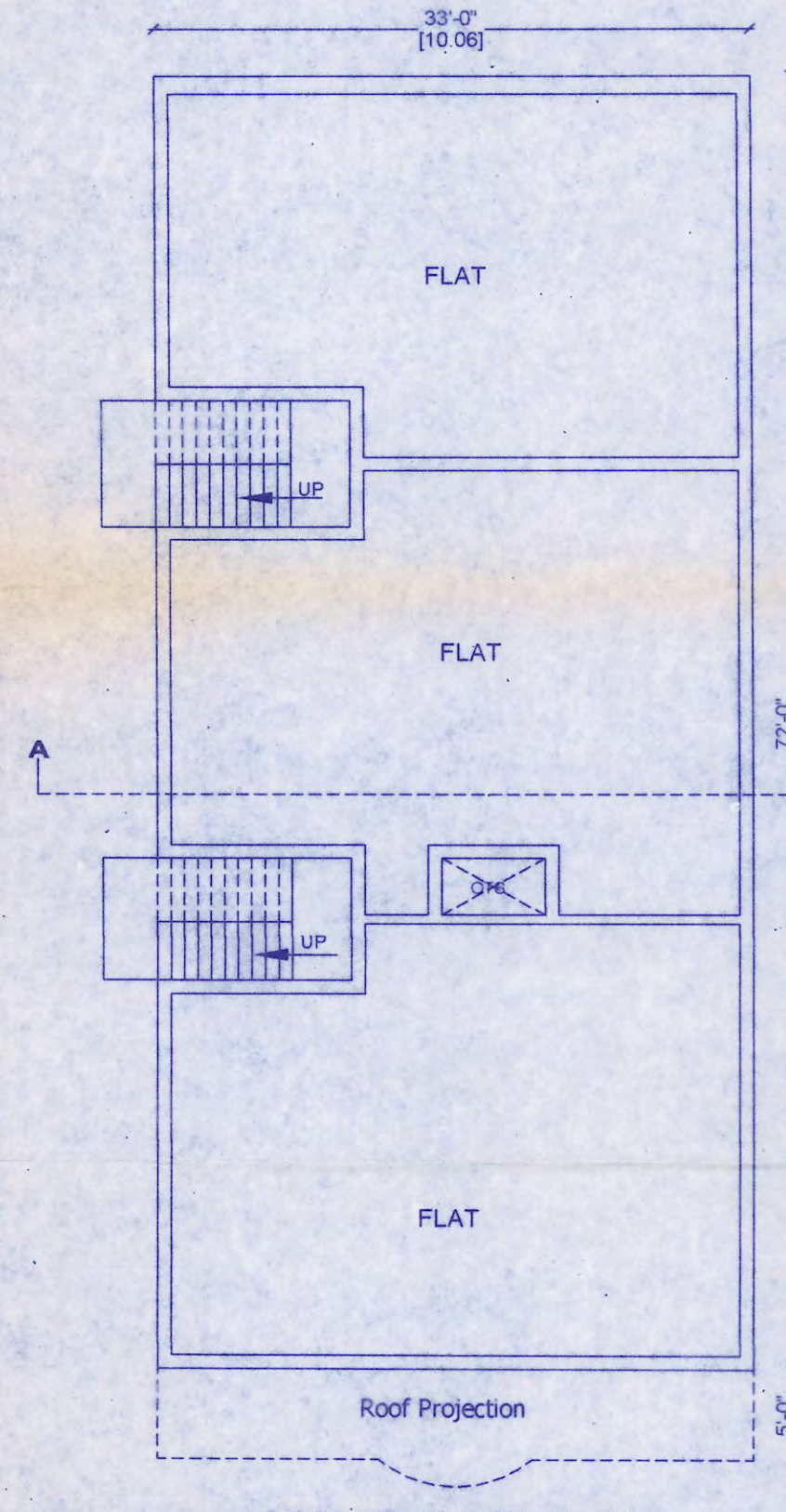

GROUND FLOOR PLAN.

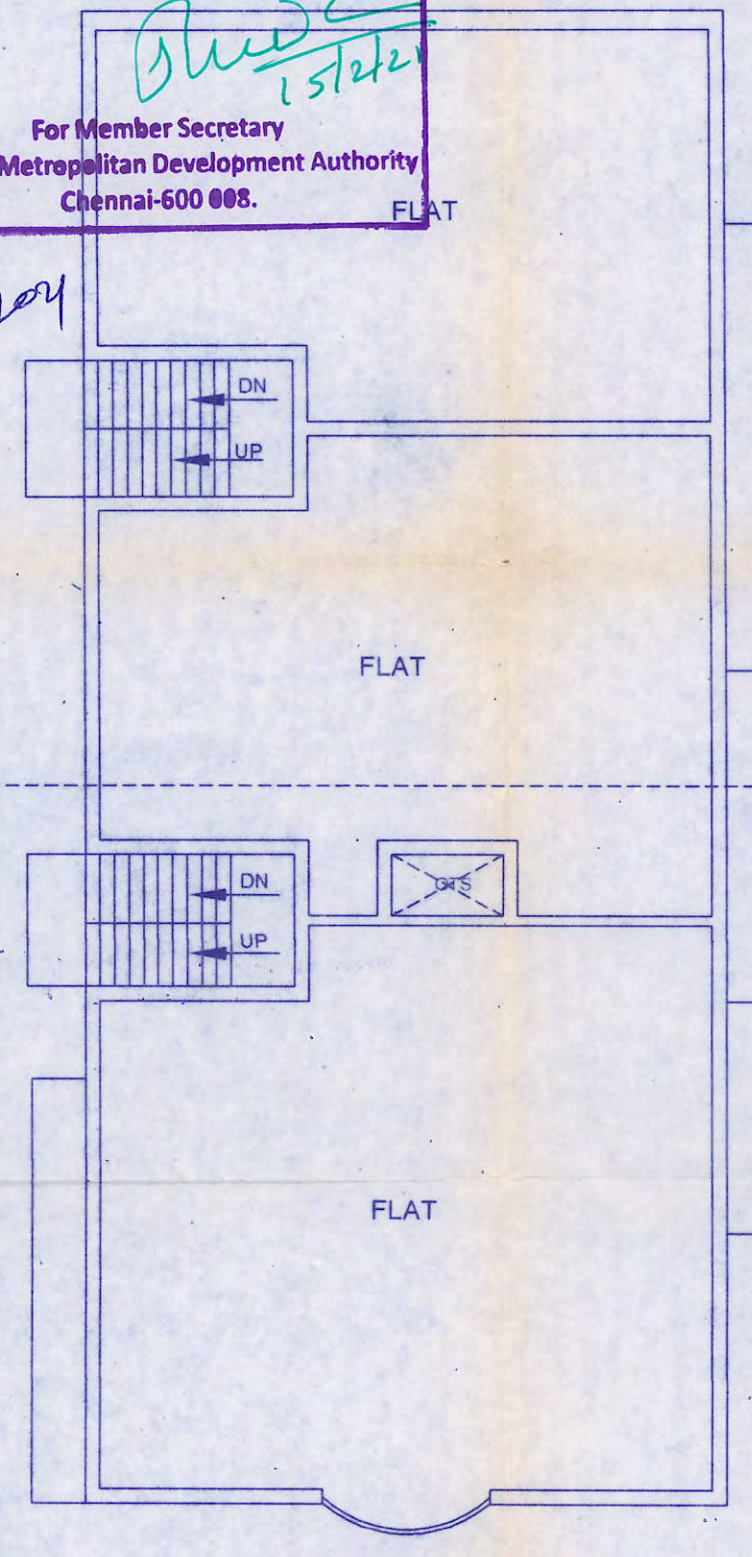

FIRST FLOOR PLAN.

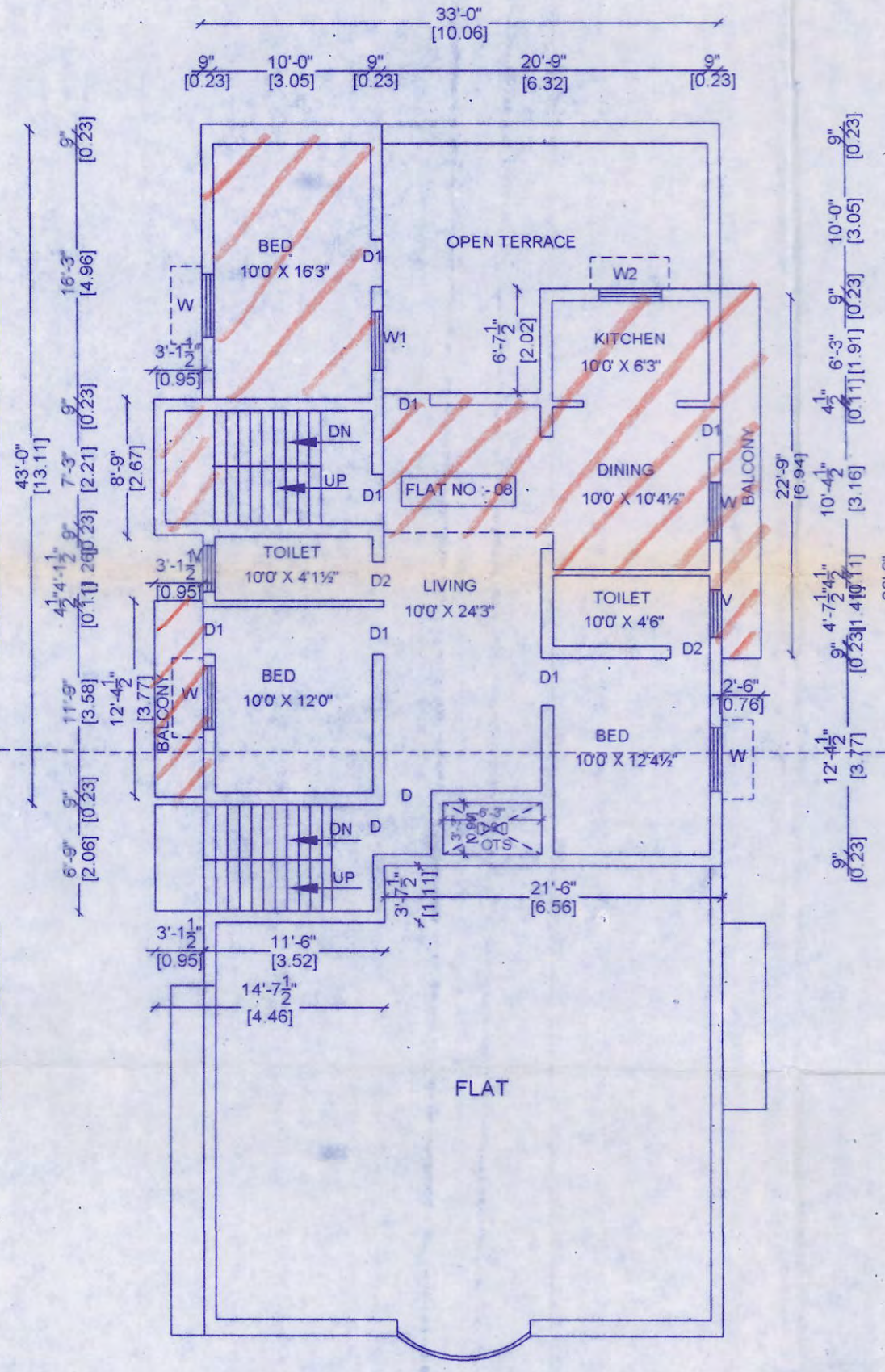

SECOND FLOOR PLAN.

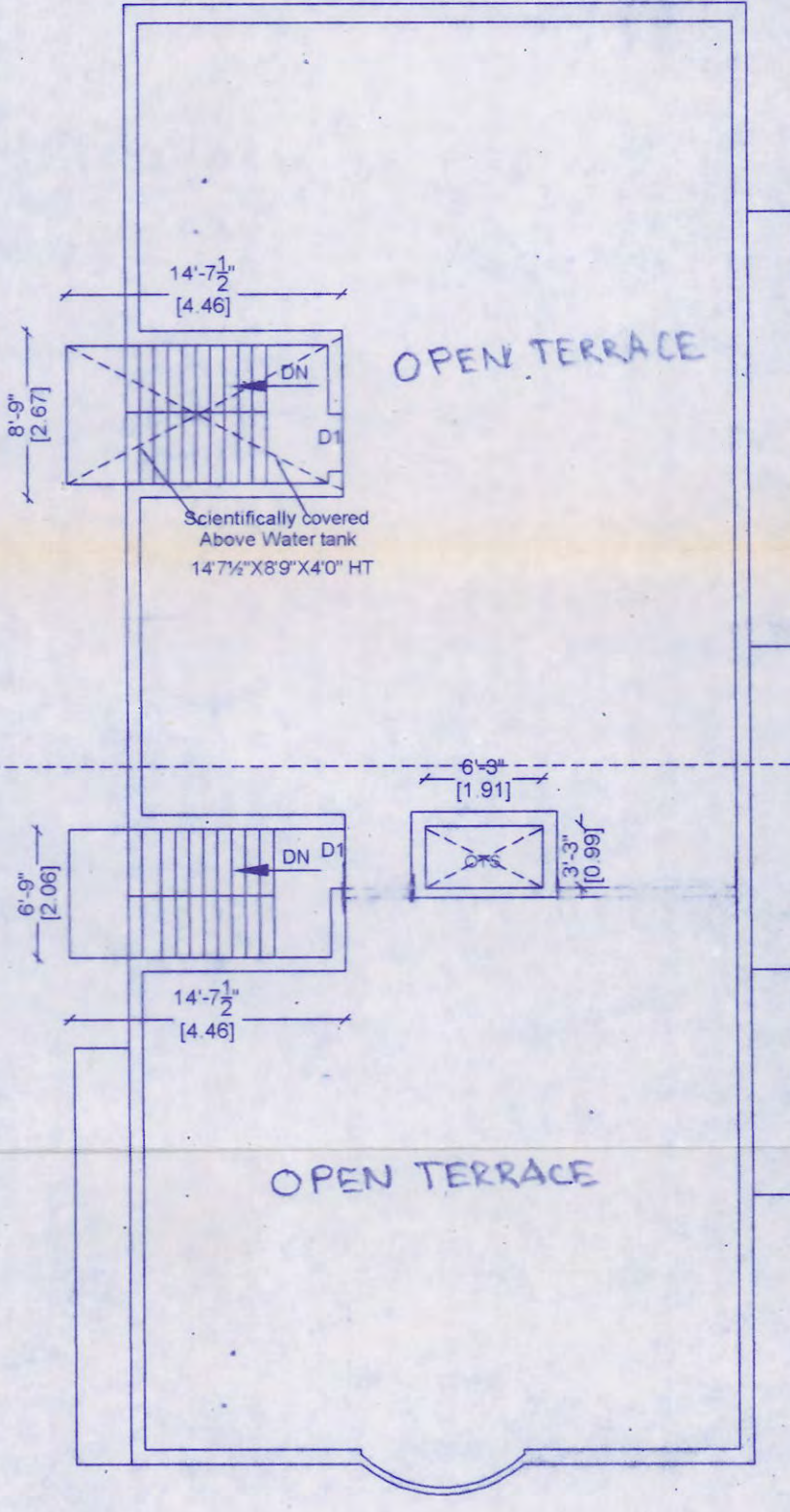

TERRACE FLOOR PLAN.