

PLAN SHOWING THE REGULARISATION (UNDER REGULARISATION SCHEME 1999) OF INDIVIDUAL RESIDENTIAL FLAT NO.11 AT SECOND FLOOR OF GF+MF+1F+2F(pt) RESIDENTIAL BUILDING AT DOOR NO.4/13, DR.SUBBARAYAN NAGAR 7th STREET, KODAMBAKKAM, CHENNAI-600024, COMPRISING IN S.NO.25/2 & 26/1A, T.S.NO.57 BLOCK NO.16 OF KODAMBAKKAM VILLAGE, GREATER CHENNAI CORPORATION ZONE - 10, WARD NO - 133.

PREVIOUS PLAN APPROVED BY CORPORATION OF CHENNAI VIDE PPA. NO.D8/6378/1997 & B.A.NO.D8/5340/1997 DATED: 14.10.1997

SCALE: 1 : 100 (10" = 8'0")
ALL DIMENSION ARE IN METER

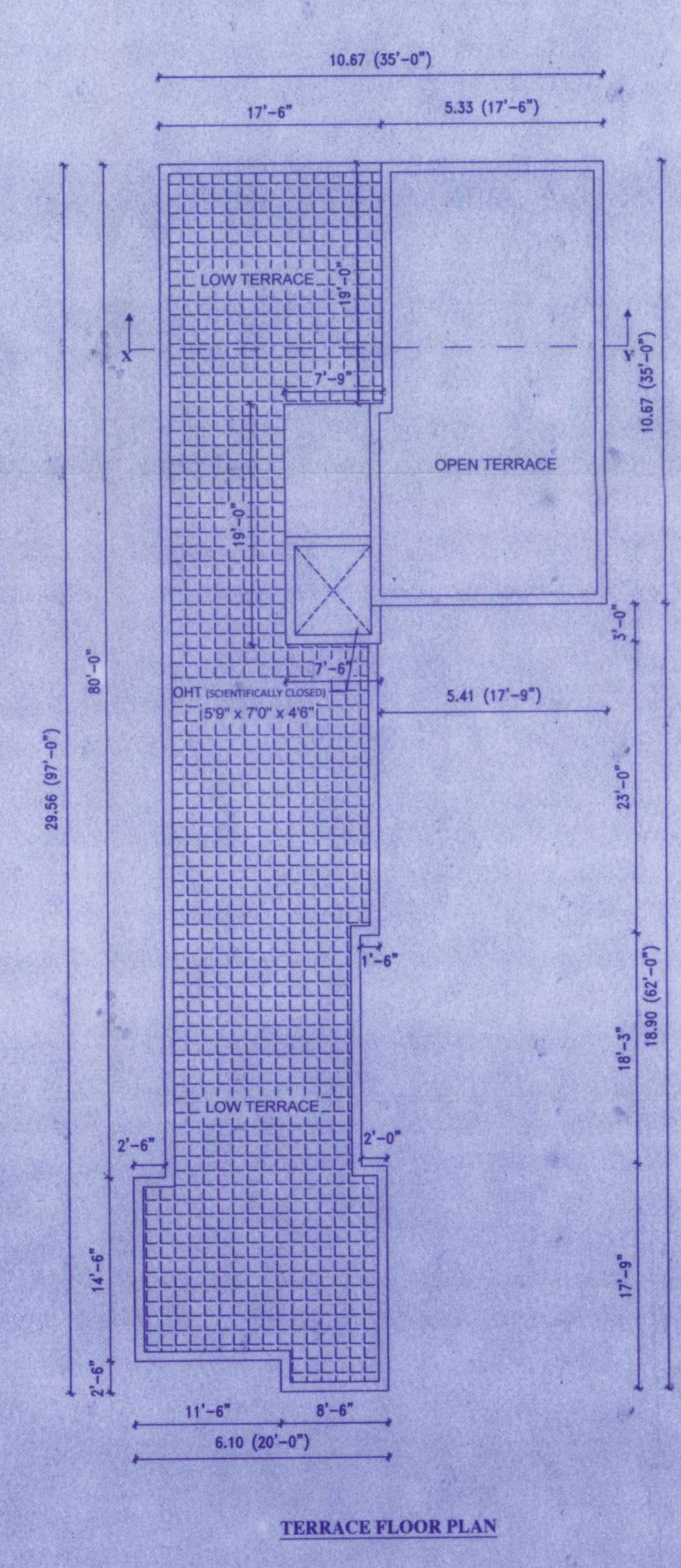
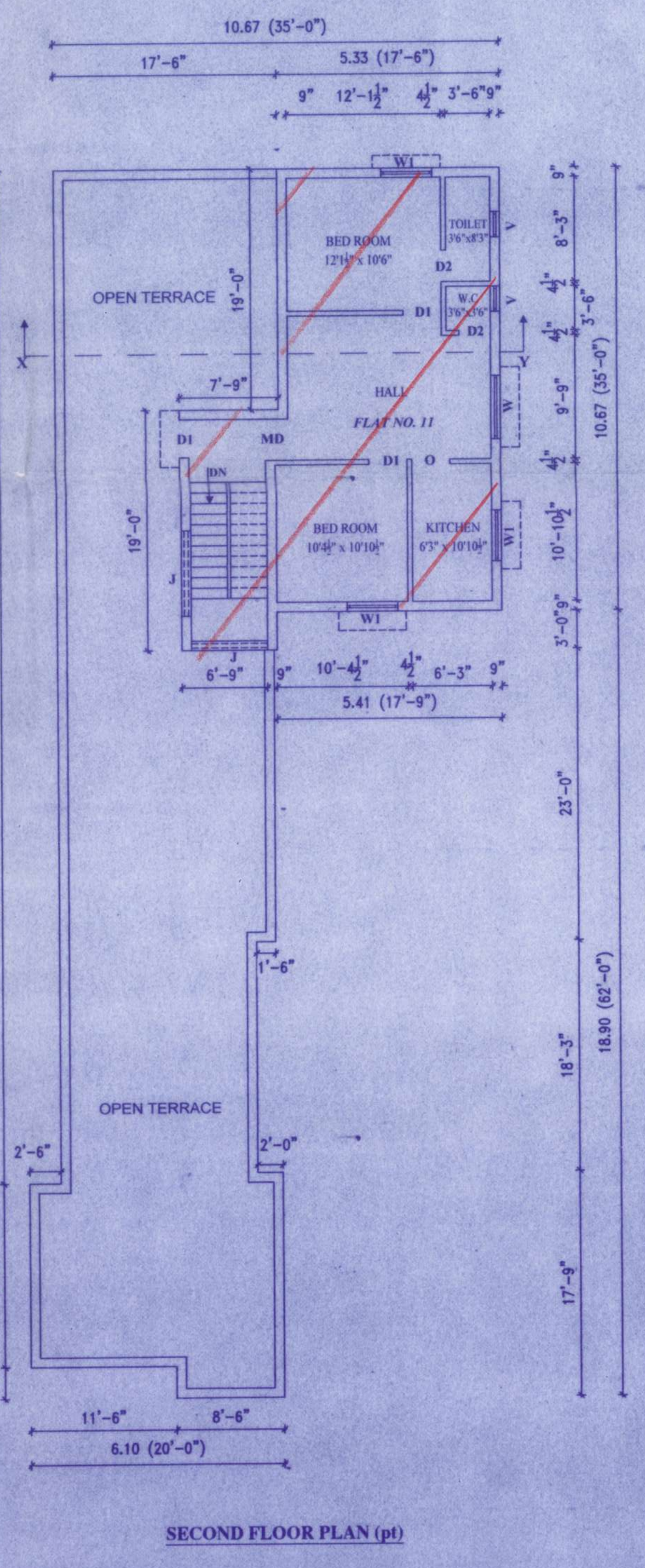
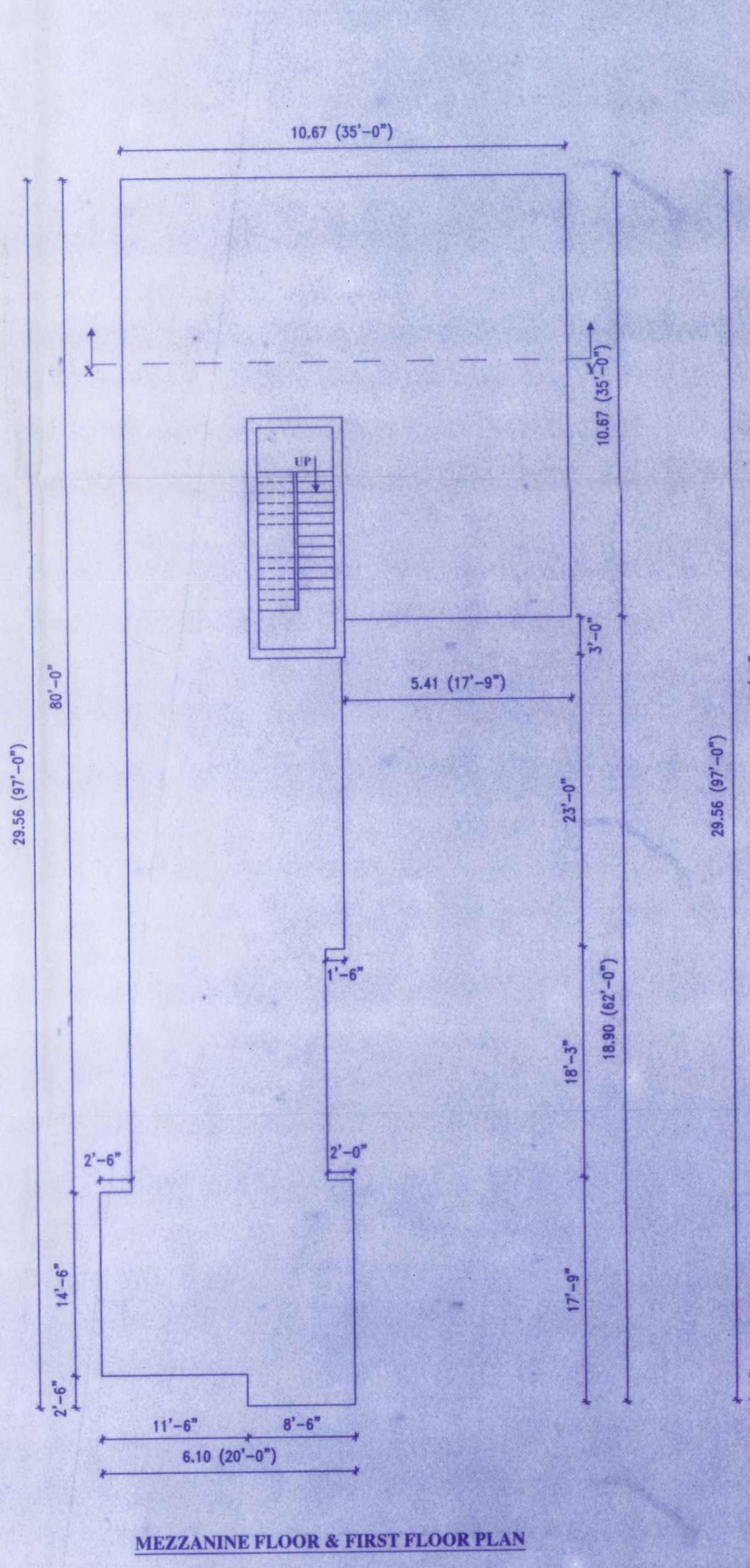
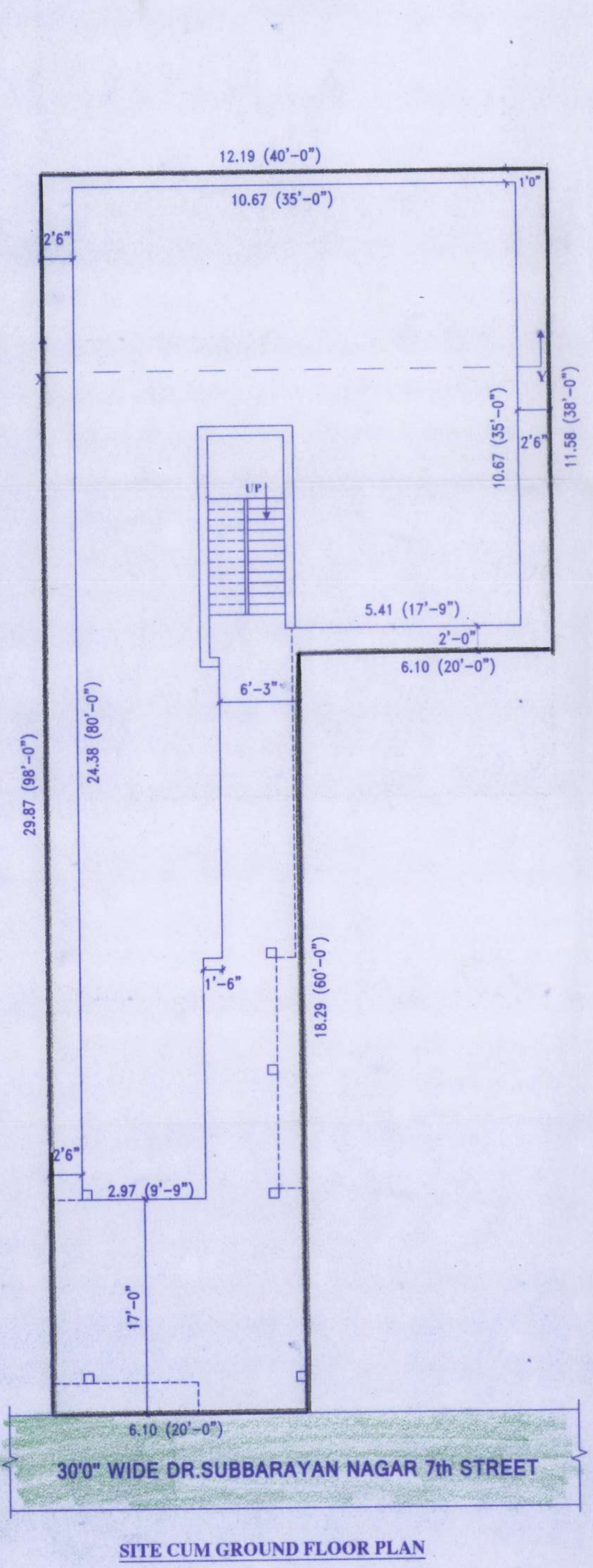

AREA STATEMENT	
INDIVIDUAL RESIDENTIAL FLAT	
NO.11 AT SECOND FLOOR : 57.89 sqm (623.13 sqft)	
JOINERY DETAILS	
MD DOOR	: 3'3" x 7'0"
D1 DOOR	: 3'0" x 7'0"
D2 DOOR	: 2'6" x 7'0"
W WINDOW	: 5'0" x 4'6"
W1 WINDOW	: 4'0" x 4'6"
V VENTILATOR	: 2'6" x 2'0"
COLOUR INDEX	
REGULARISED	
ROAD	
SITE BOUNDARY	

R. Ujjwal
OWNER'S SIGNATURE :

J. PAKIASELVI, M.E.,
(Structural Engg.)
Registered Structural Engineer Grade-I
REG. NO: RSE 100322019
GREATER CHENNAI CORPORATION
Plot No:3480, TNHB., Avadi, Chennai-54
CELL : 95662 71366

LICENSED ENGINEER: