

**PLAN SHOWING THE REGULARISATION OF EXISTING GF + 3F RESIDENTIAL BUILDING (UNDER REGULARISATION SCHEME -1999) AT OLD DOOR NO 86 NEW DOOR NO 5, KRISHNAMOORTHY STREET, WEST MAMBALAM COMPRISED IN T.S.NO.12, BLOCK NO 9 OF MAMBALAM VILLAGE, CHENNAI -33. GREATER CHENNAI CORPORATION. ZONE-8, DIVISION -125.**

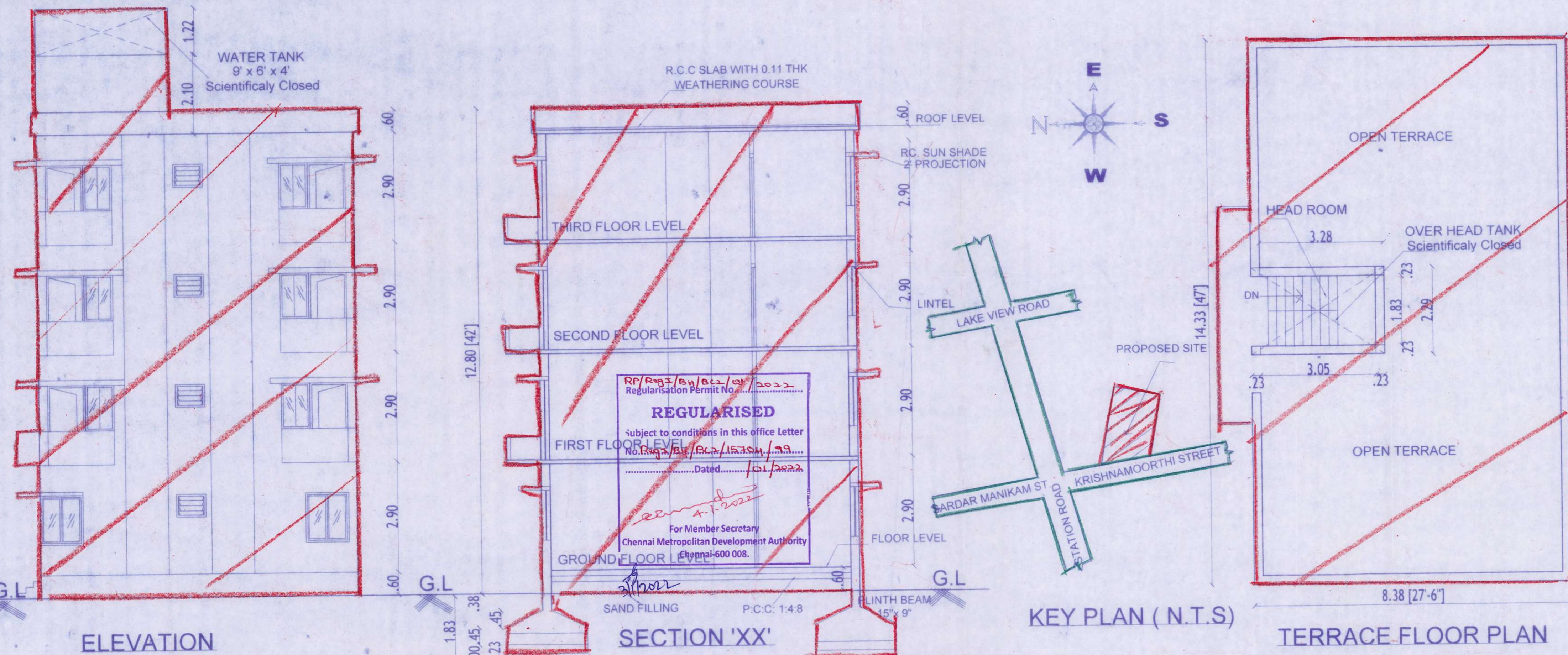

COLOUR INDEX		D	DOOR	3'3"x7'0"	(1.00x2.10)	
REGULARISATION		D1	DOOR	3'0"x7'0"	(0.91x2.10)	
		D2	DOOR	2'06"x7'0"	(0.80x2.10)	
ROAD		W	WINDOW	4'0"x4'6"	(1.20x1.30)	
		W1	WINDOW	3'0"x4'6"	(0.90x1.30)	
BOUNDARY		V	VENTILATOR	2'0"x1'6"	(0.60x0.40)	
		DW	COMBINED DOOR & WINDOW	DOOR	2'6"x7'0"	(0.80x2.10)
			WINDOW	2'6"x4'6"	(0.80x1.30)	

AREA STATEMENT	SQFT	SQMT
PLOT EXTENT	2117.00	195.37
EXG.GROUND FLOOR PLAN	1324.00	123.00
EXG.FIRST FLOOR PLAN	1424.50	132.34
EXG.SECOND FLOOR PLAN	1424.50	132.34
EXG.THIRD FLOOR PLAN	1424.50	132.34
<b>TOTAL</b>	<b>5597.50</b>	<b>520.02</b>
FSI-2.66 COVERAGE 67.70%		

SCALE : 1" = 8'0" or 1:100

OWNER'S SIGNATURE	FLOOR	Signature
1. R.KUMAR (G.F -1)	G.F -1	
2. V.VENKATA NARAYANANG.F -2	G.F -2	
3. R.RAMAKRISHNAN & R.KUMAR	FF -1	
4. J.MAHALINGAM	FF -2	
5. N.VEDHAM	SF -1	
6. J.SAVITHRI	SF -2	
7. G.JAYA LAKSHMI	TF -1	
8. K.RAMASAMY	TF -2	

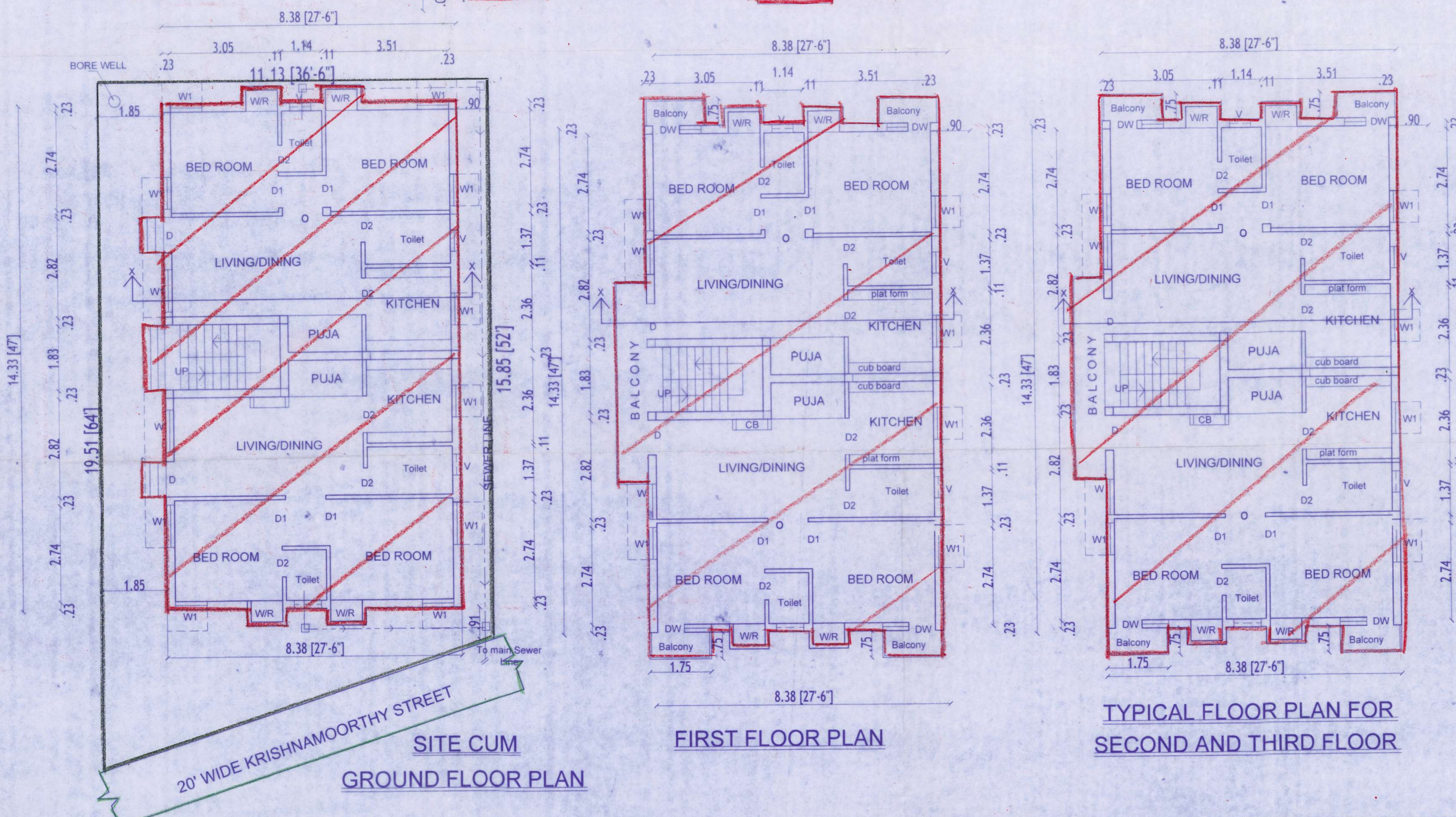

**Er. A. ANAND, B.E.,**  
 Civil & Structural Engineer, Gr-II (Regd.)  
 Registration No: RSE 200282019  
 Plot No. 212, F-1, Door No. 36, 12th Street,  
 Vinobaji Nagar, Hashinapuram,  
 Chennai - 600 064.  
 E-mail : a.anand25@gmail.com  
 Phone : 9786108079

LICENSED SURVEYOR