

PLAN SHOWING THE REGULARISATION (UNDER REGULARISATION 1999 SCHEME) OF INDIVIDUAL RESIDENTIAL FLAT NO:-2 AT GROUND FLOOR IN G.F + 3 FLOORS RESIDENTIAL BUILDING AT OLD DOOR NO:-22, NEW DOOR NO: 30, PLOT 'C', PERUMAL KOIL STREET, WEST MAMBALAM, CHENNAI-600 033. COMPRISED IN PATTI T.S.NO:-14/1, BLOCK NO: 90 OF KODAMBAKKAM VILLAGE, GREATER CHENNAI CORPORATION. DIVISION NO:- 133. ZONE:- X. SCALE 1:100.

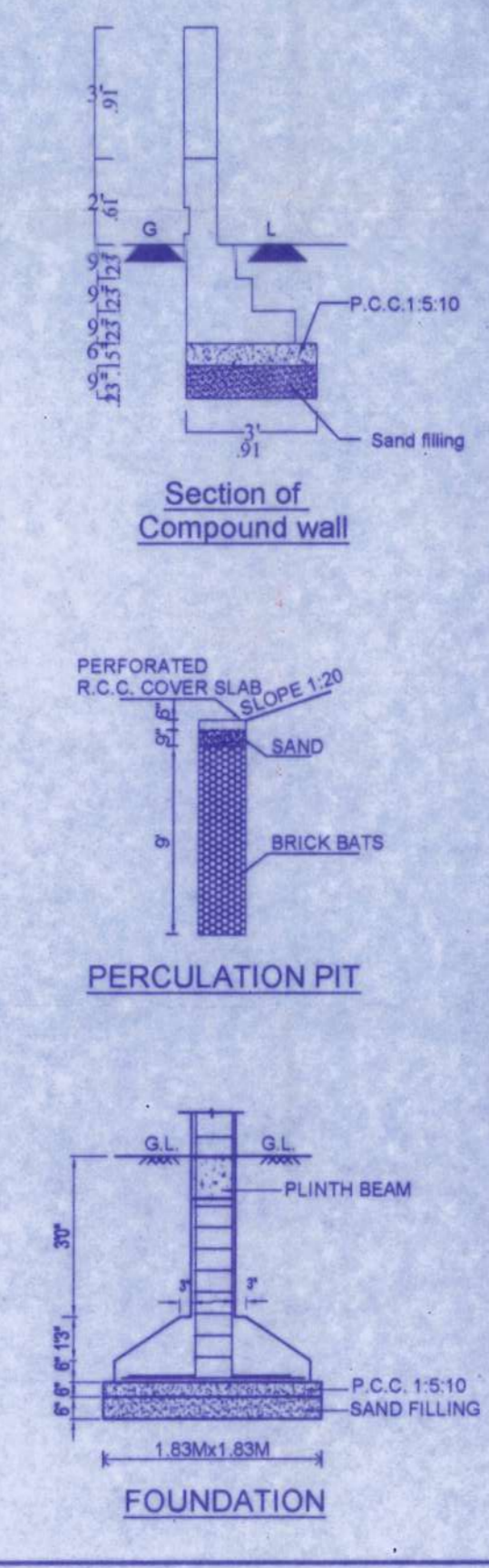
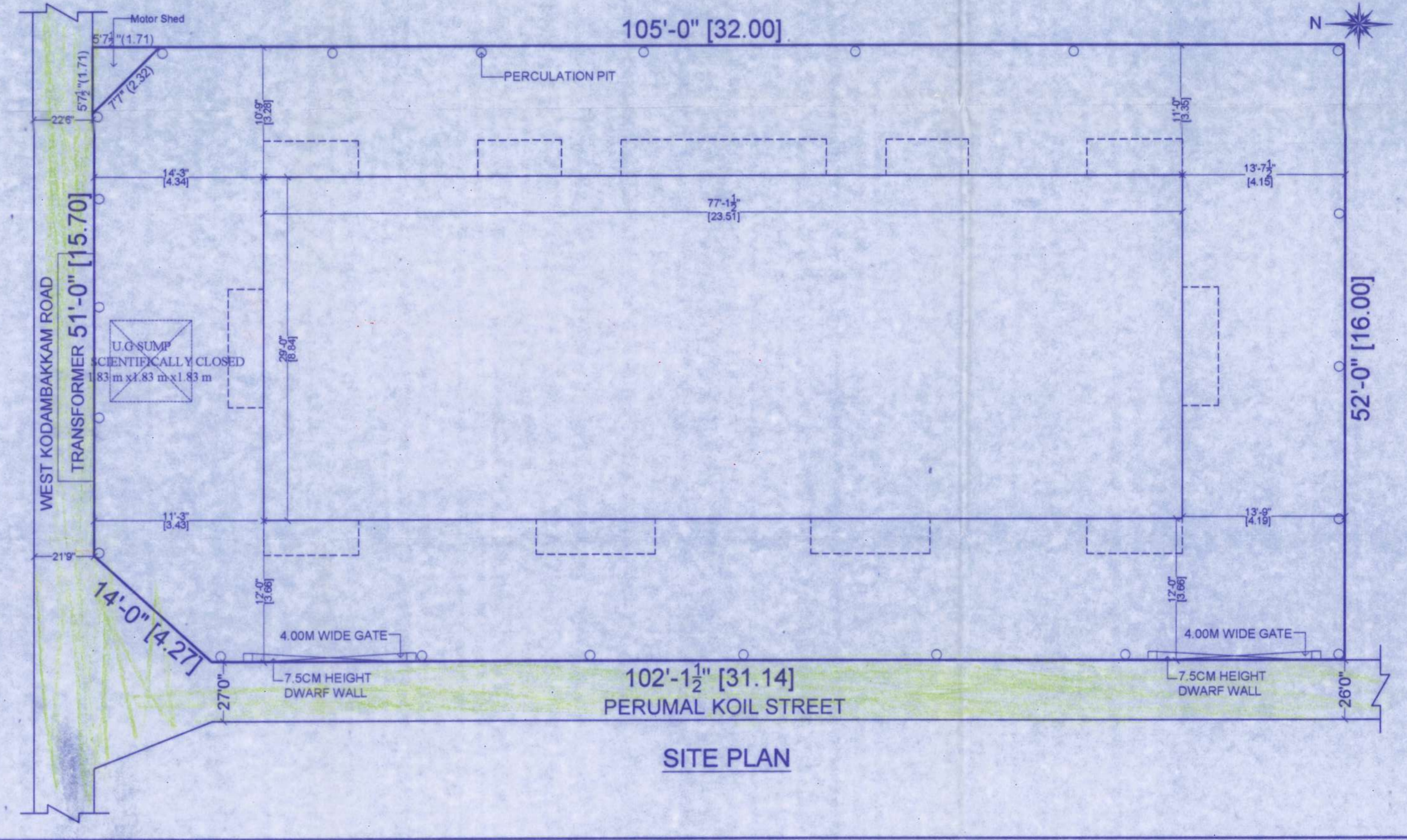
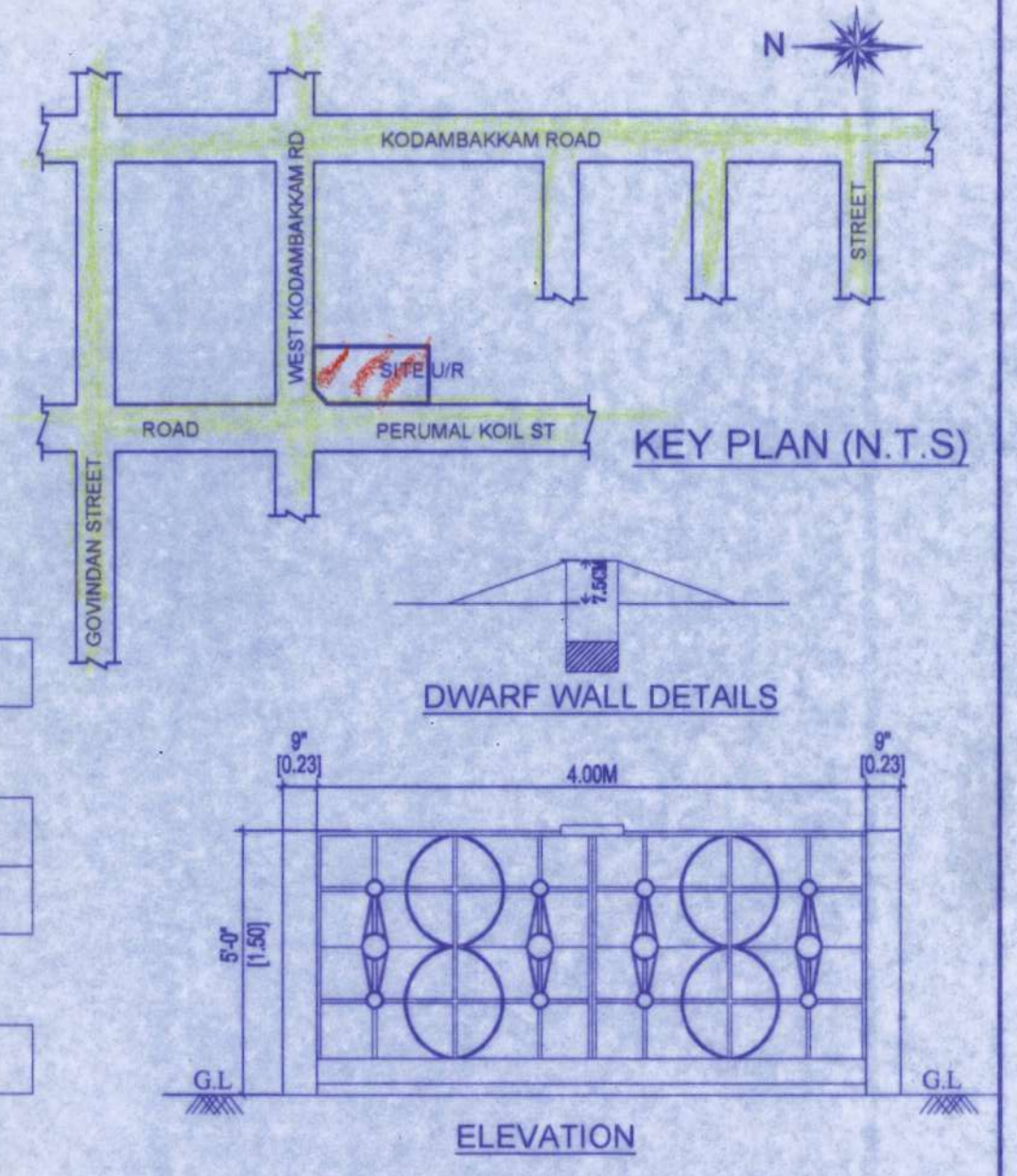
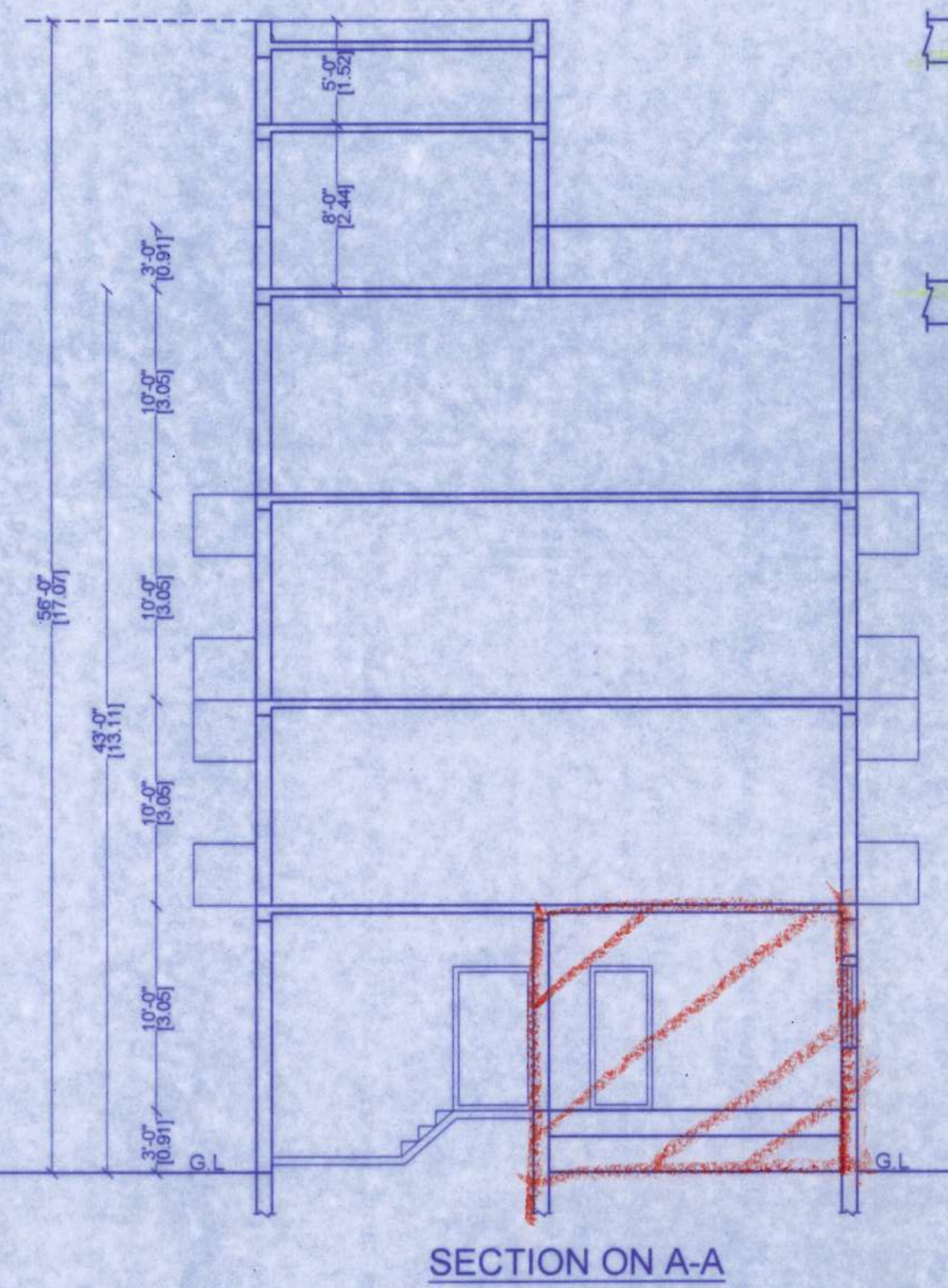
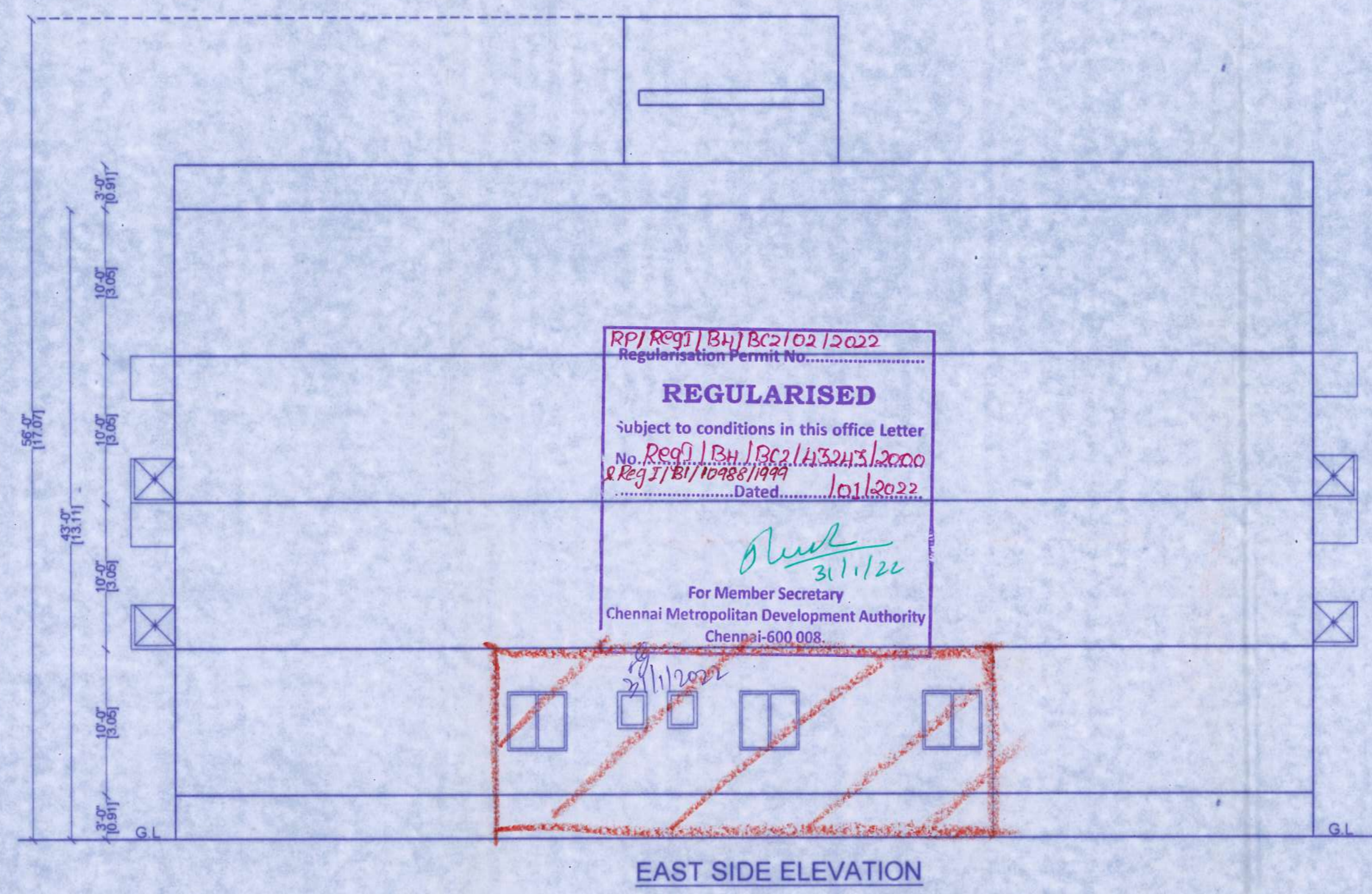
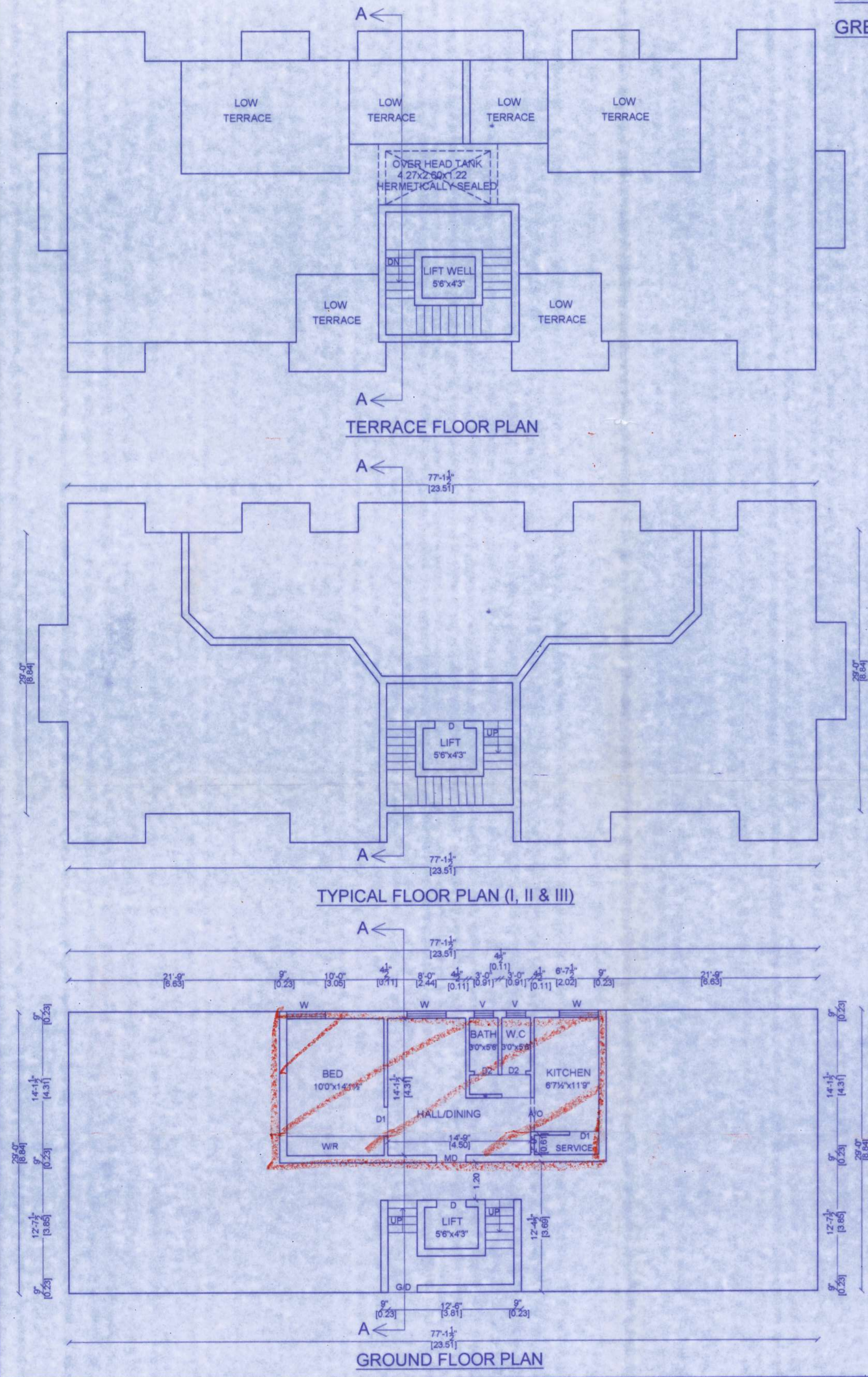

SPECIFICATION:
 SAND FILLING IN FOUNDATION
 PCC 1:5:10 IN FOUNDATION
 BRICK WORK IN CM 1:5
 RCC WORK IN 1:2:4
 PLASTERING IN CM 1:4

SCHEDULE OF JOINERIES

MD MAIN DOOR	: 1.00X2.13 (3'3"X7'0")
D1 DOOR	: 0.91X2.13 (3'0"X7'0")
D2 DOOR	: 0.75X2.13 (2'6"X7'0")
W WINDOW	: 1.37X1.22 (4'6"X4'0")
W1 WINDOW	: 0.91X1.22 (3'0"X4'0")
V VENTILATOR	: 0.61X0.61 (2'0"X2'0")

AREA STATEMENT
 GROUND FLOOR AREA : 53.00 SQ.M.
 (FLAT NO: 2)

LEGEND
 REGULARISATION
 BOUNDARY
 ROAD

OWNER SIGNATURE

REGISTERED ENGINEER
R.CHANDRASEKARAN, B.E.(CIVIL), F.I.V.
 Structural Engineer, Approved Valuer No.F-24274,
 REG-1/19/02/005 & SEIGR-II/10/03/019
 F1, Lotus Flats, 12, Kuppusamy Street,
 Palavanthangal, Chennai-600114.
 944492018, Email: grce@rediffmail.com