

FRONT ELEVATION

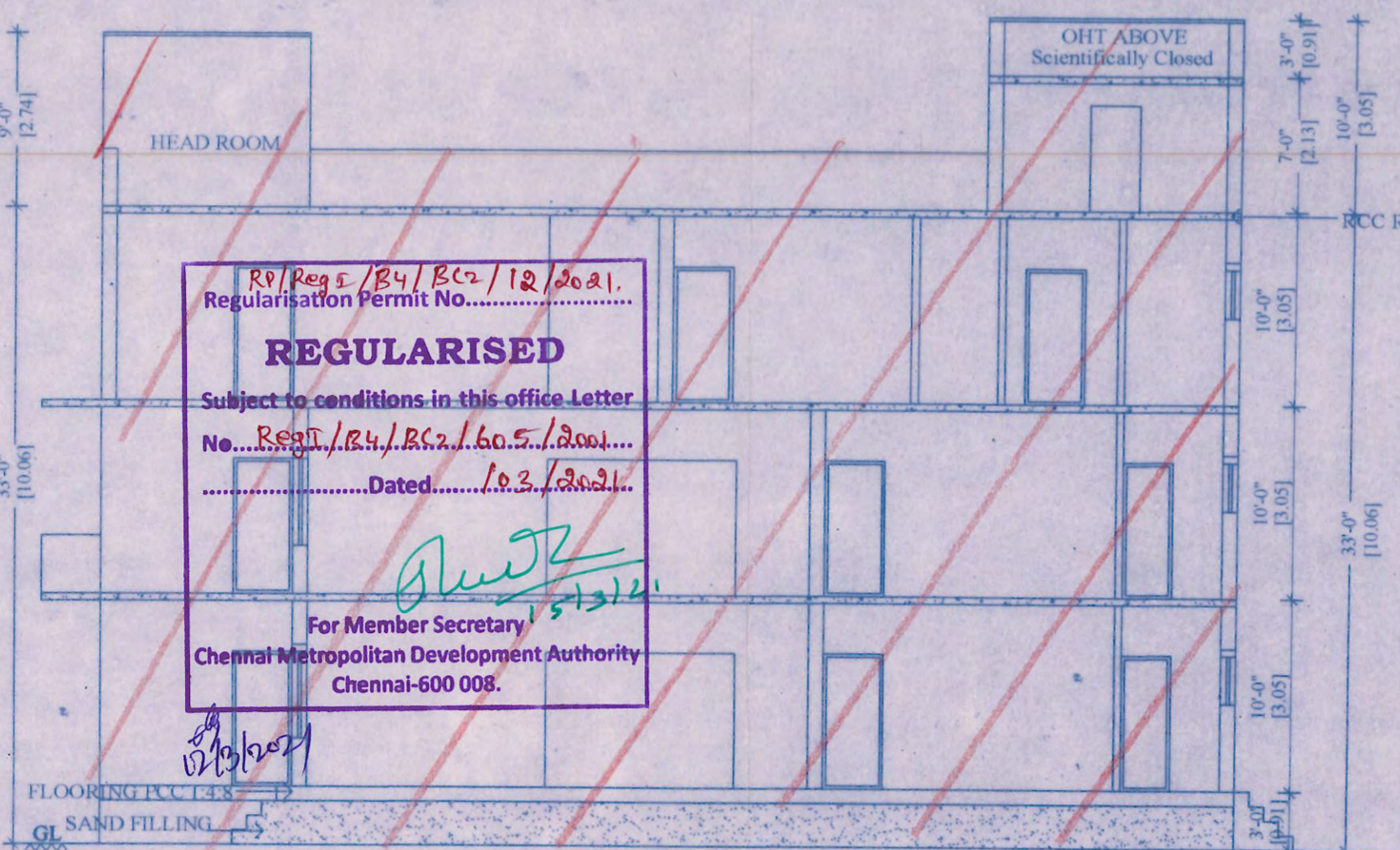

SECTION ON -AA

R/Reg 5/B4/R2/12/2021
 Regularisation Permit No.....
REGULARISED
 Subject to conditions in this office letter
 No. R/Reg 5/B4/R2/605/2001
 Dated: 10.3.2021
 For Member Secretary
 Chennai Metropolitan Development Authority
 Chennai-600 008.

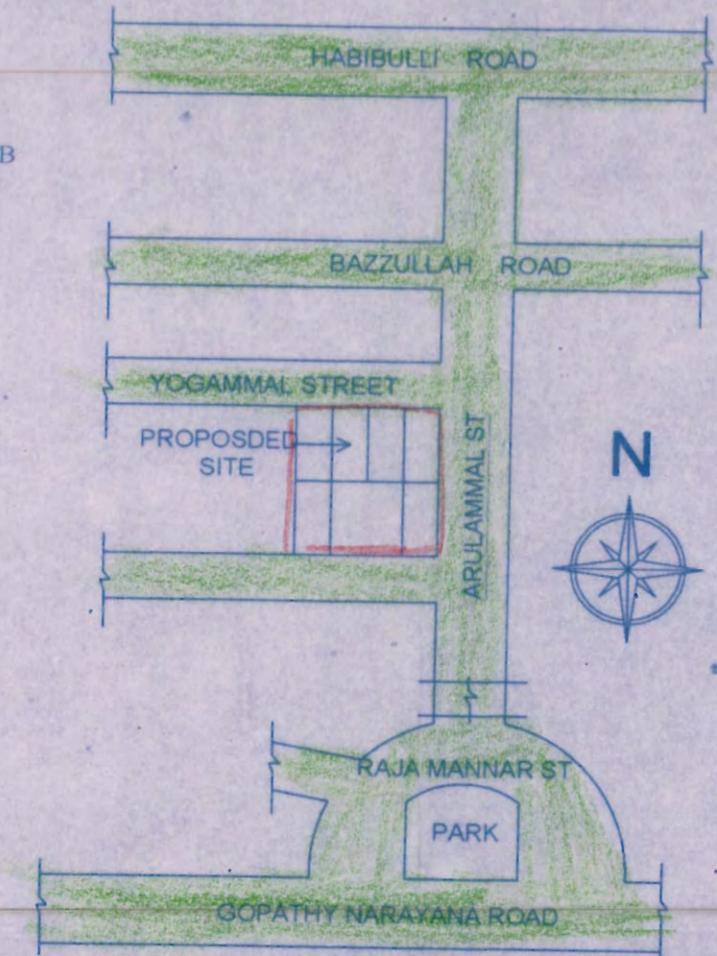

Key Plan
N.T.S

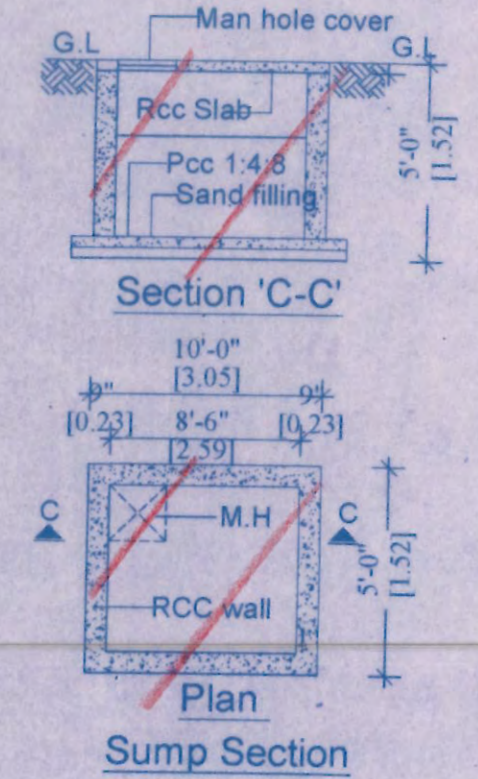

Sump Section

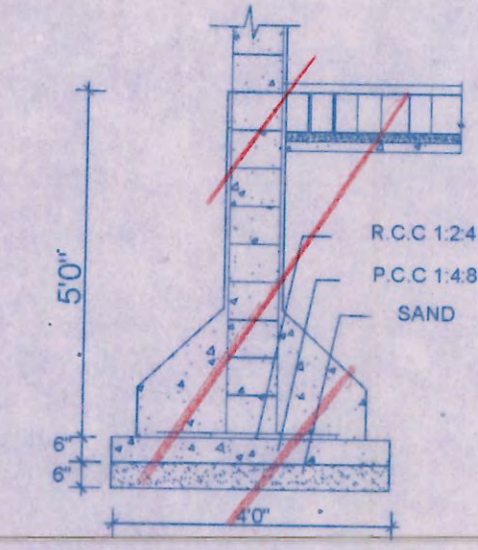

FOUNDATION DETAILS

SPECIFICATION
 FOUNDATION COLUMN FOUNDATION SUPER STRUCTURE
 9" BRICK WORK IN CM 1:4 4 1/2" BW IN CM 1:3
 SLAB BEAM LINTEL SUNSHADE PCC 1:2:4
 WALL PLASTERING IN CM 1:3
 FLOOR FINISHED WITH MOSAIC TILES
 WEATHERING COURSE WITH PRESSED TILES

JOINTRY DETAILS

D	DOOR	3'-3" X 7'-0"	.99 X 2.13
D1	DOOR	3'-0" X 7'-0"	.91 X 2.13
D2	DOOR	2'-6" X 7'-0"	.76 X 2.13
W	WINDOW	6'-0" X 4'-6"	1.82 X 1.37
W1	WINDOW	3'-0" X 4'-6"	.91 X 1.37
J	JALLY	7'-0" X 7'-0"	2.13 X 2.13
V	VENTILATOR	3'-0" X 2'-0"	.91 X .60

AREA DETAILS

TOTAL EXTENT OF LAND	250.84 M2
GROUND FLOOR AREA	135.57 M2
FIRST FLOOR AREA	177.95 M2
SECOND FLOOR AREA	166.13 M2
THIRD FLOOR AREA	17.28 M2
TOTAL FLOOR AREA	496.93 M2
PLOT COVERAGE	70.94 %
F.S.I	1.98

PLAN SHOWING THE REGULARISATION (UNDER REGULARISATION SCHEME 1999) OF THE EXSISTING GF +FF+ 2F + 3 FLOOR (PART) RESIDENTIAL BUILDING AT OLD NO. 2/1 NEW NO.7, YOGAMBAL STREET, COMPRISED IN SURVEY NO. T.S NO 5064/1, BLOCK NO.117 OF T.NAGAR VILLAGE, T.NAGAR CHENNAI-600017. GREATER CHENNAI CORPORATION DIVISION - 136 ZONE-10.

COLOUR INDEX

PROPOSED	ROAD
BOUNDARY	EXISTING
REGULARISATION	

OWNER

Handwritten signatures and initials:
 M.M. Mohan
 M.M. Mohan
 M.M. Mohan

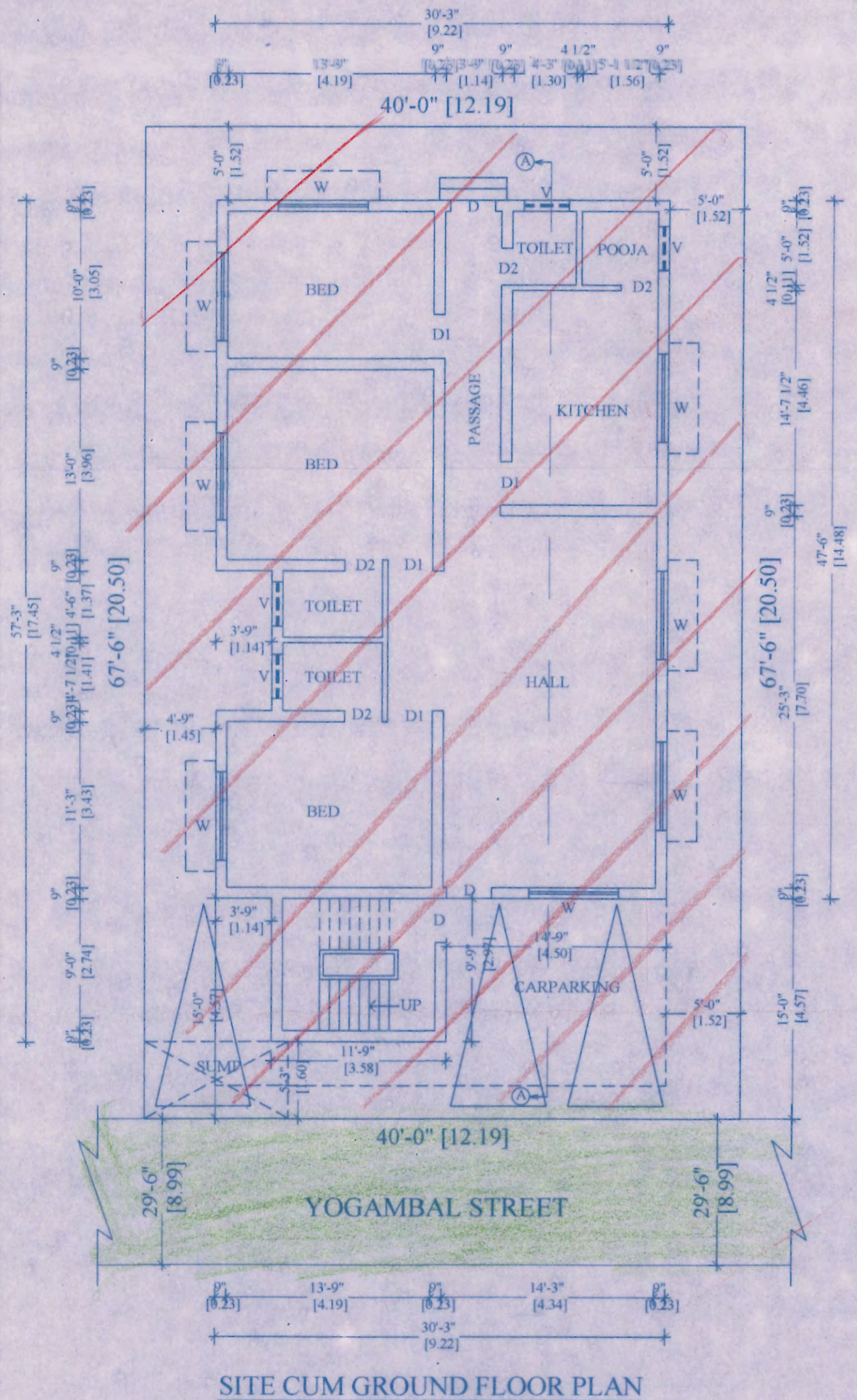

SITE CUM GROUND FLOOR PLAN

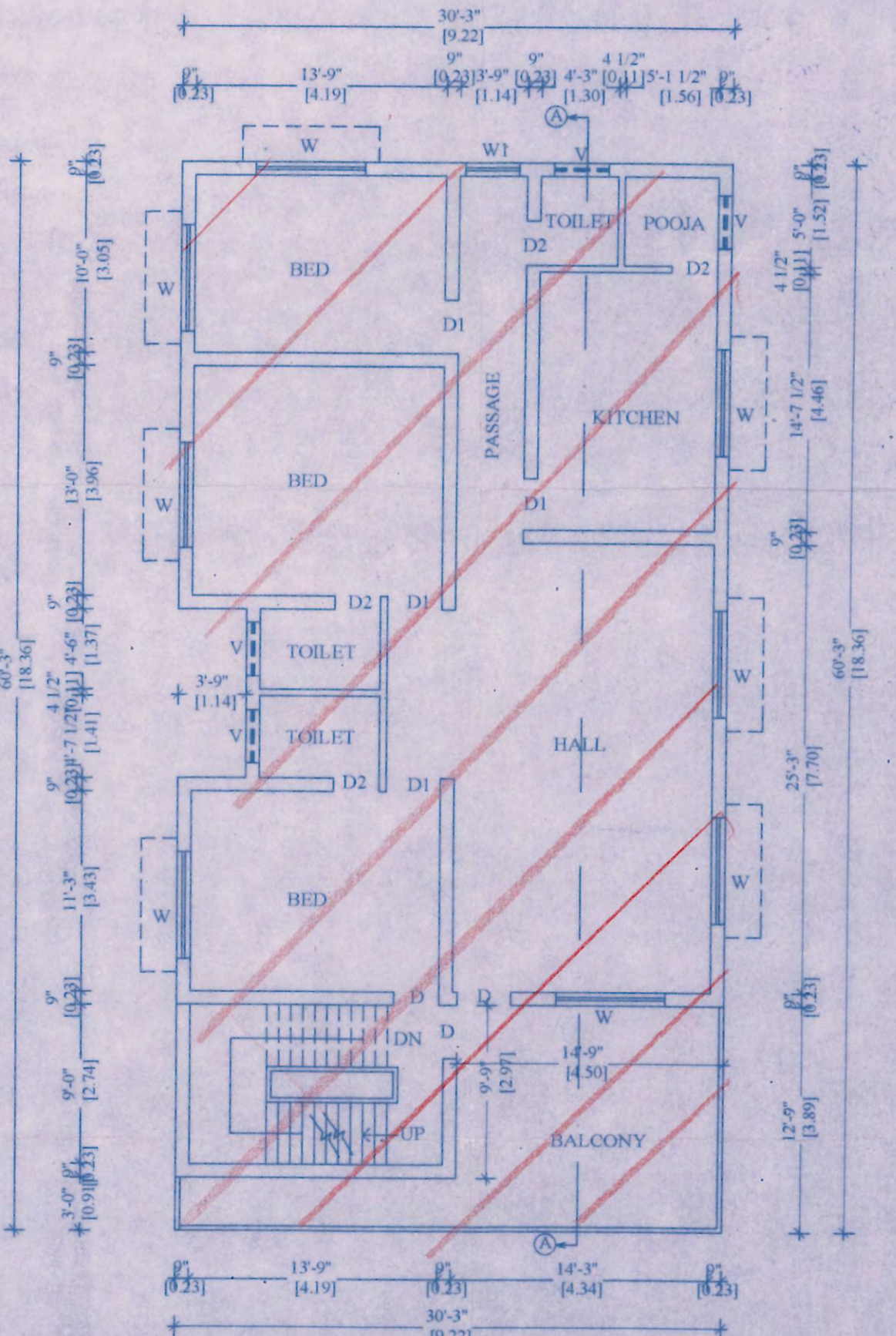

FIRST FLOOR PLAN

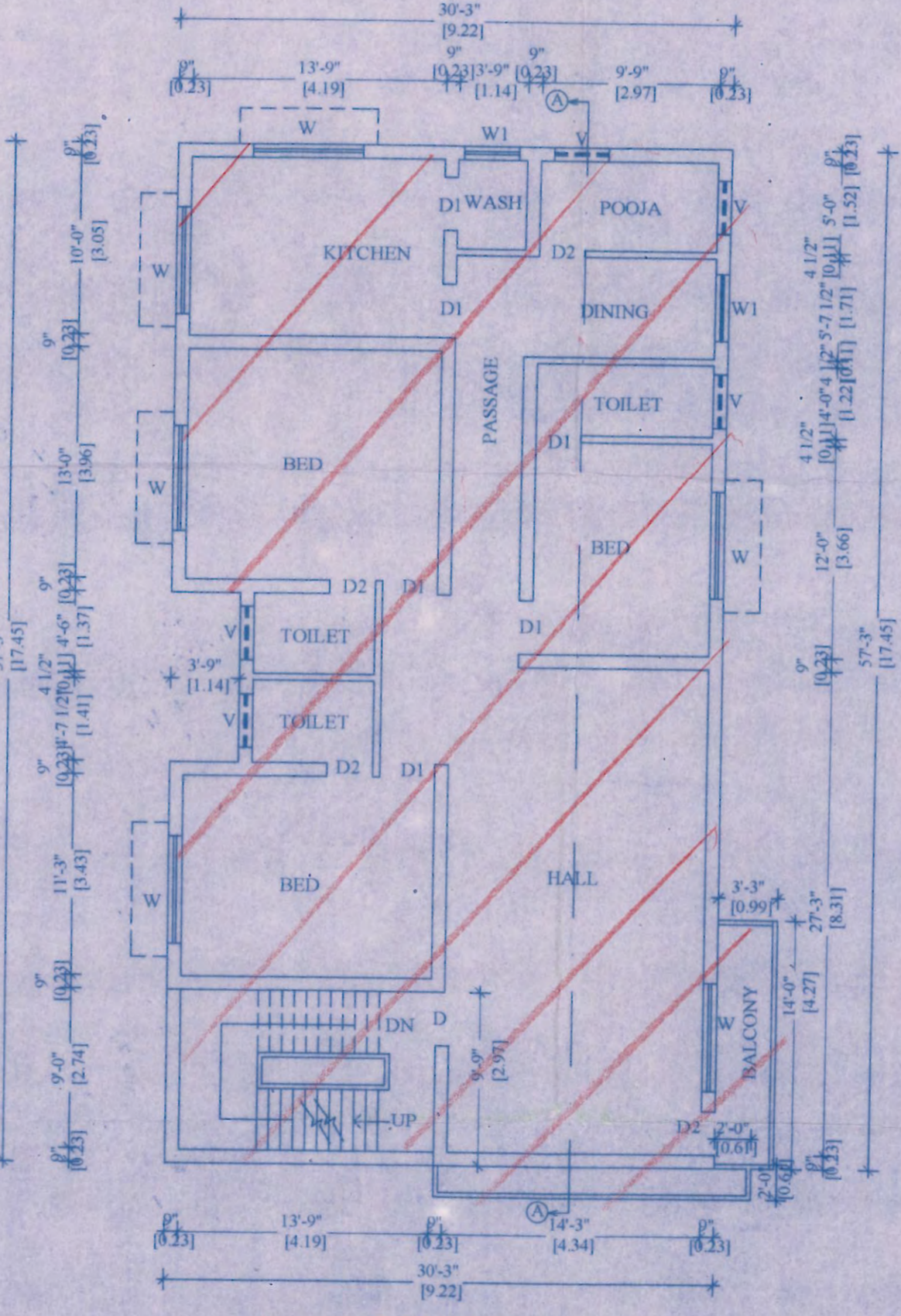

SECOND FLOOR PLAN

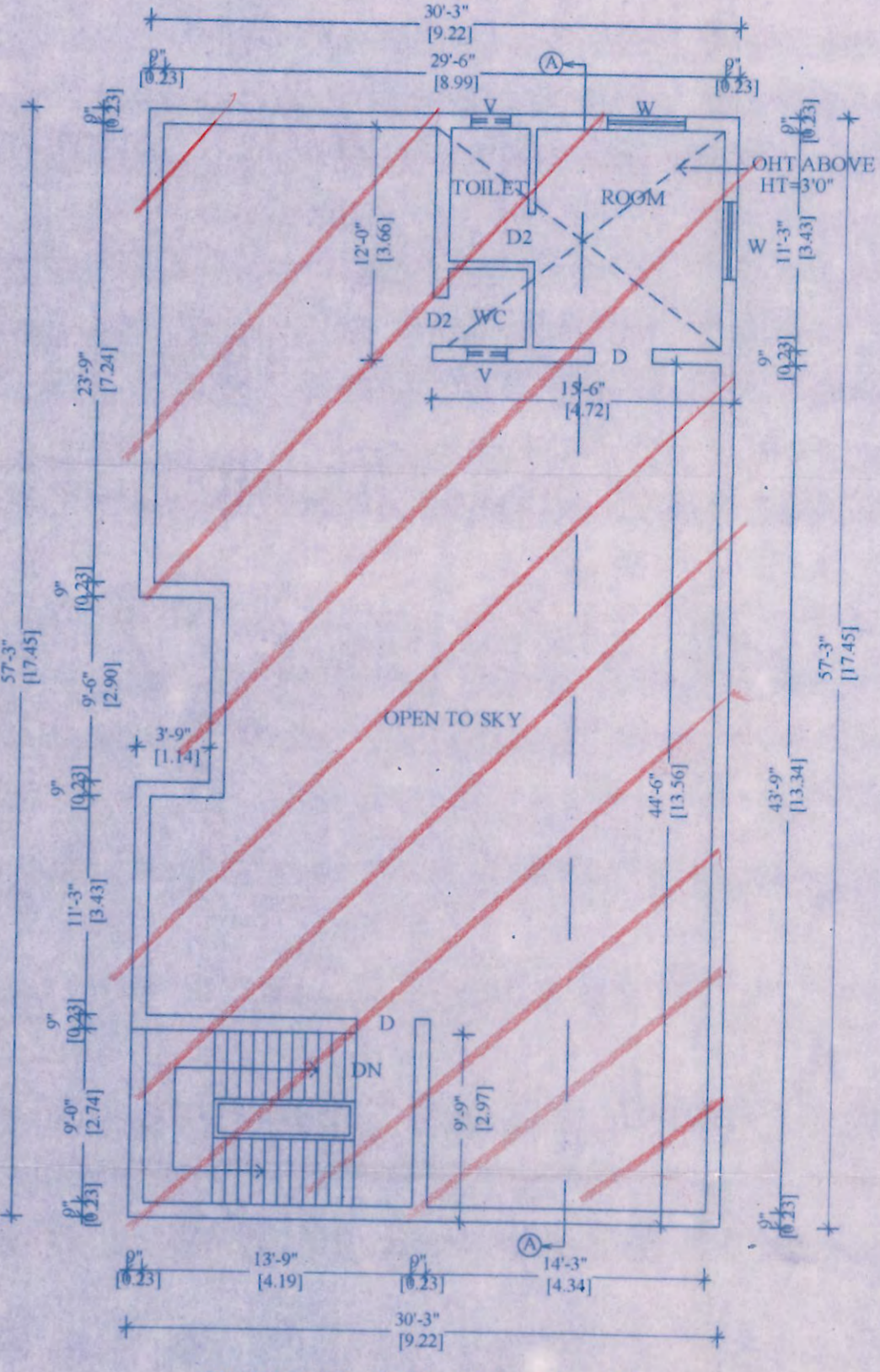

THIRD FLOOR PART PLAN

M.MOHAN 26584126
 Licenced Surveyor 9840080154
 Greater Chennai Corporation
 CMDA Reg. No. RE/GR-11/19/02/002
 M.M. Towers, Old No. 428, New No: 469,
 CTH Road, Ambattur, Chennai-600 053.

SIGNATURE OF LICENSED SURVEOR