

ELEVATION

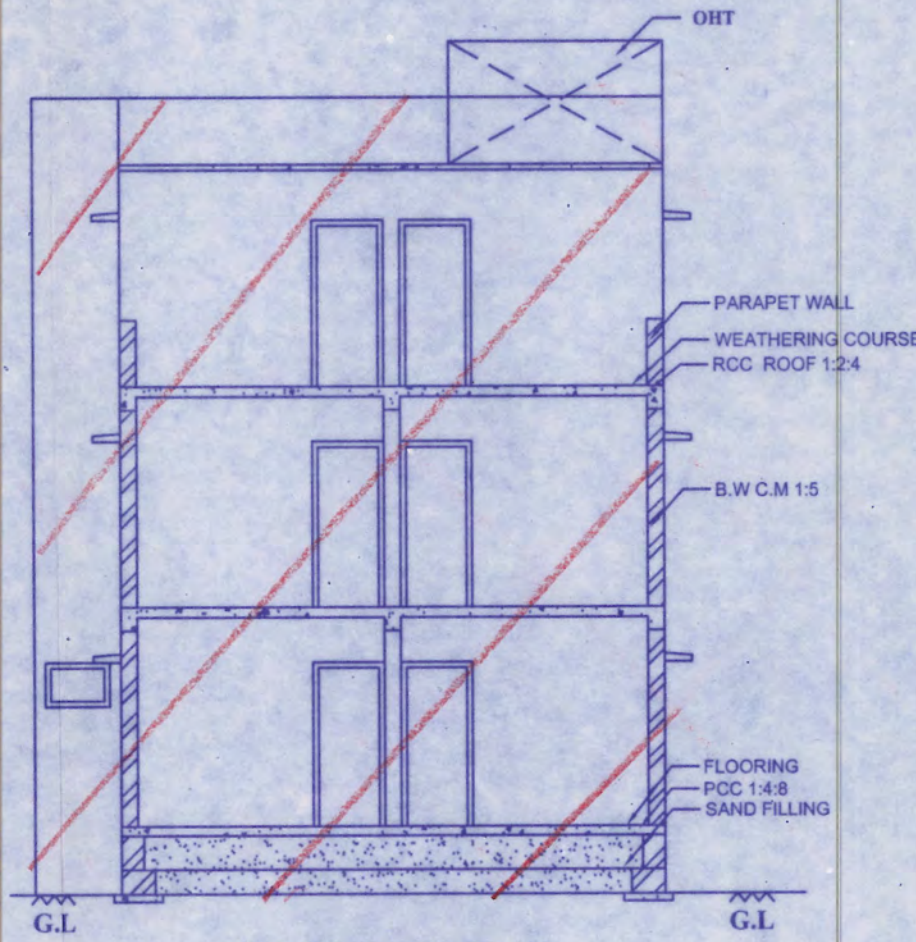

SECTION X-Y

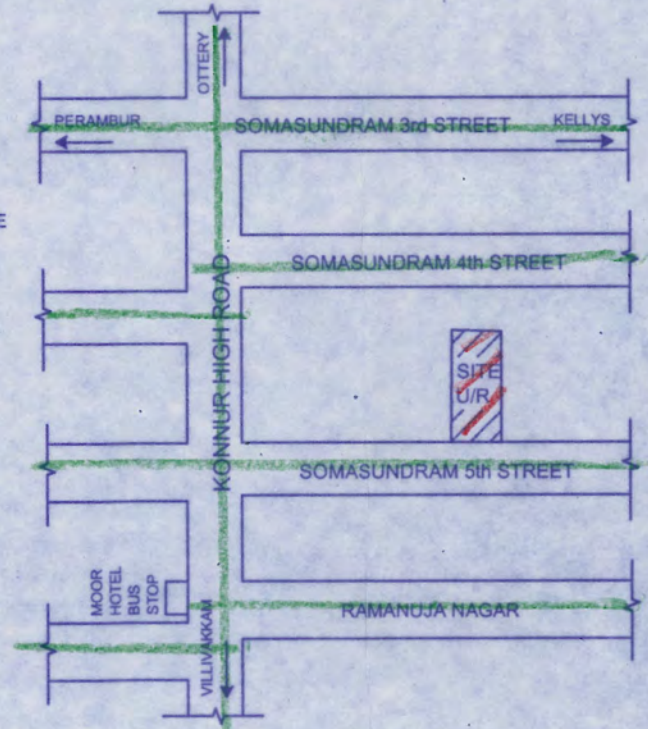

KEY PLAN (NOT TO SCALE)

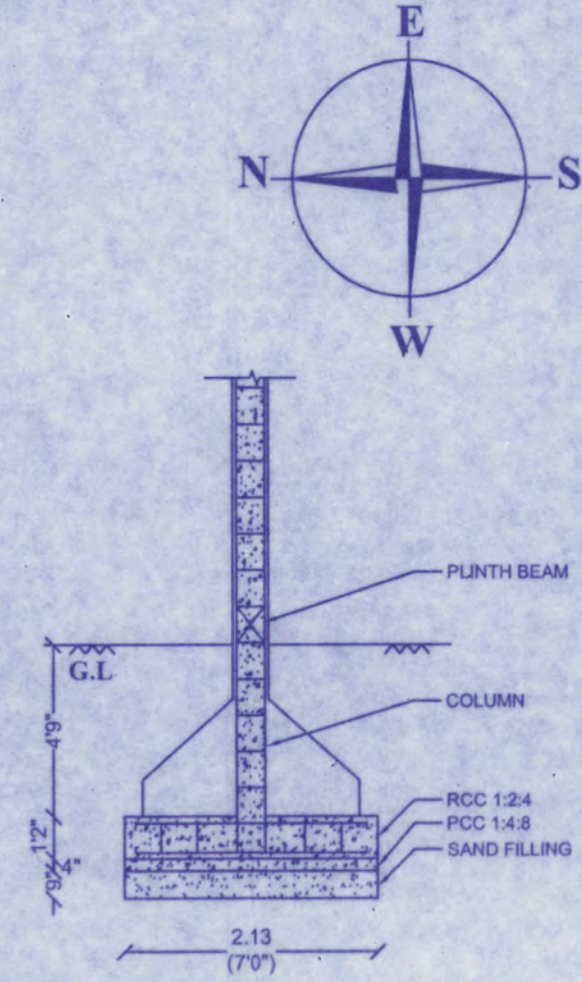

FOUNDATION DETAILS

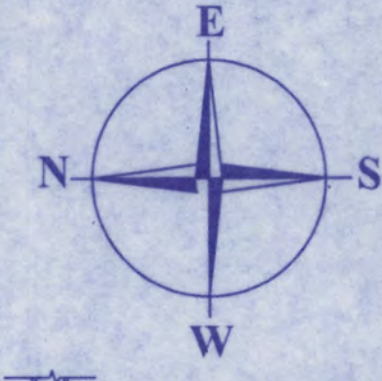

PLAN SHOWING THE REGULARISATION (UNDER REGULARISATION SCHEME 1999) OF EXISTING G.F+1F+2F(pt) RESIDENTIAL BUILDING AT DOOR NO.14, SOMASUNDRAM 5TH STREET, AYANAVARAM, CHENNAI 600023. BEARING IN T.S.NO.146, BLOCK NO.26 OF AYANAVARAM VILLAGE, GREATER CHENNAI COPORATION, WARD NO -96, ZONE -8.

PREVIOUS APPROVED FROM GCC IN PPA NO.5368/96 AND BA NO.4810/96 DT. 11/10/96

SCALE: 1 : 100 (1"=8'0")
ALL DIMENSIONS ARE IN METER

AREA STATEMENT

PLOT EXTEND	: 191.10 sqm
GROUND FLOOR	: 145.94 sqm
FIRST FLOOR	: 144.09 sqm
SECOND FLOOR	: 55.62 sqm
FSI AREA	: 345.65 sqm
FSI	: 1.81
COVERAGE	: 76.37 %

JOINERY DETAILS

D DOOR	: 0.91 x 2.13
D1 DOOR	: 0.76 x 2.00
W WINDOW	: 2.13 x 1.37
W1 WINDOW	: 1.22 x 1.37
V VENTILATOR	: 0.91 x 0.61

COLOUR INDEX

REGULARISED	
ROAD	
SITE BOUNDARY	

1) JUGRAJ CHANDALIA

2) SUNIL KUMAR CHANDALIA

OWNER'S SIGNATURE :

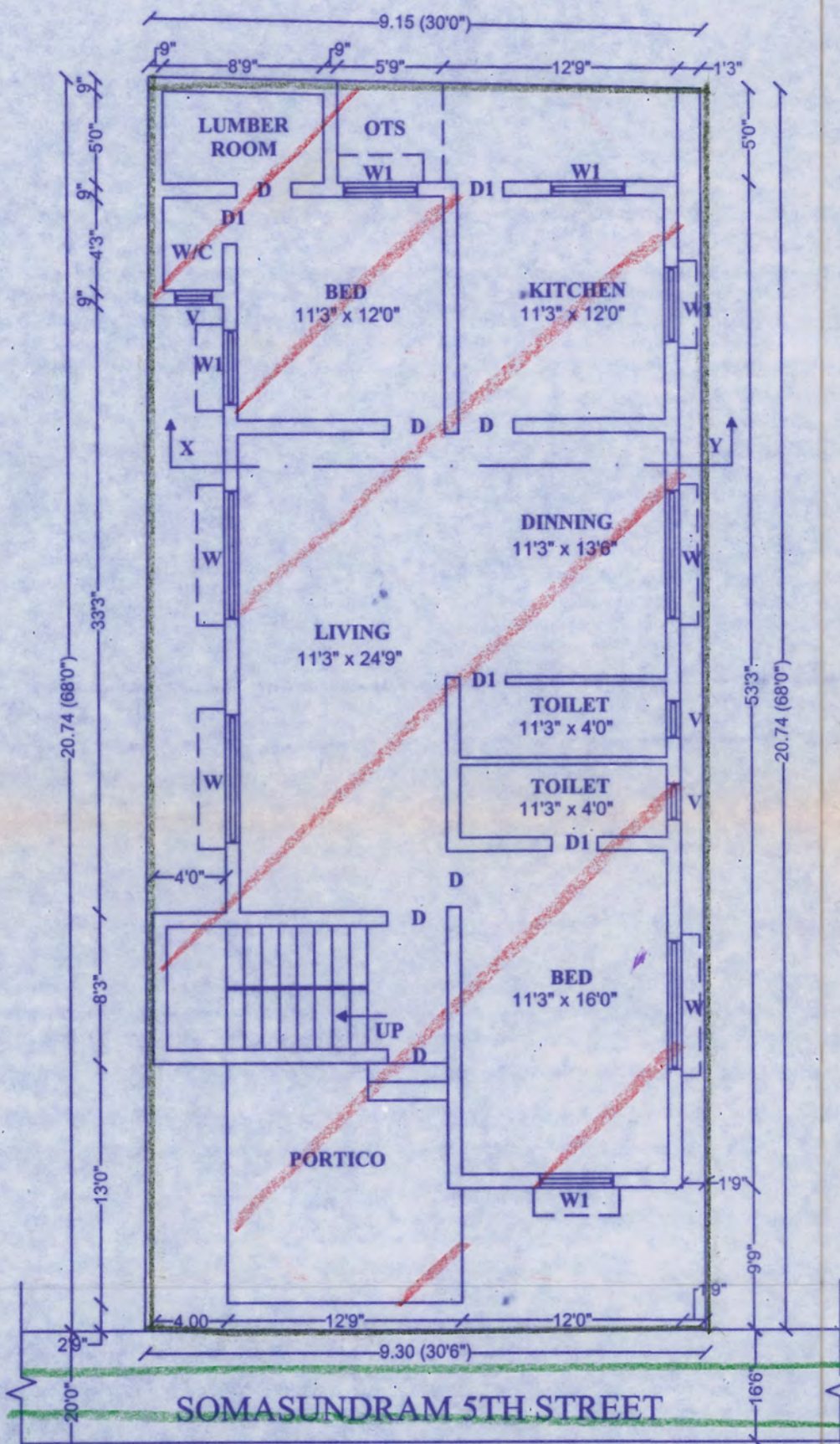

SITE CUM GROUND FLOOR PLAN

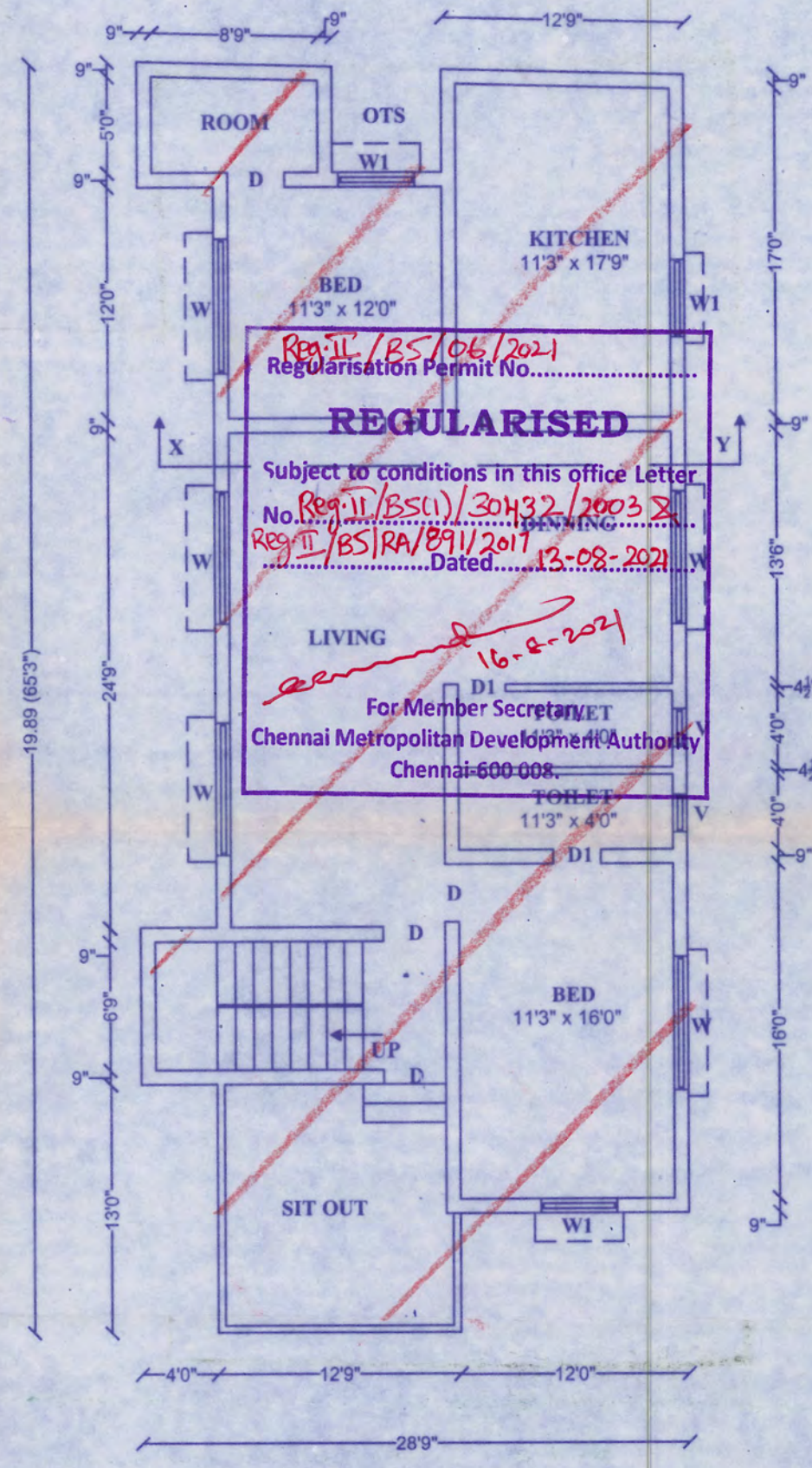

FIRST FLOOR PLAN

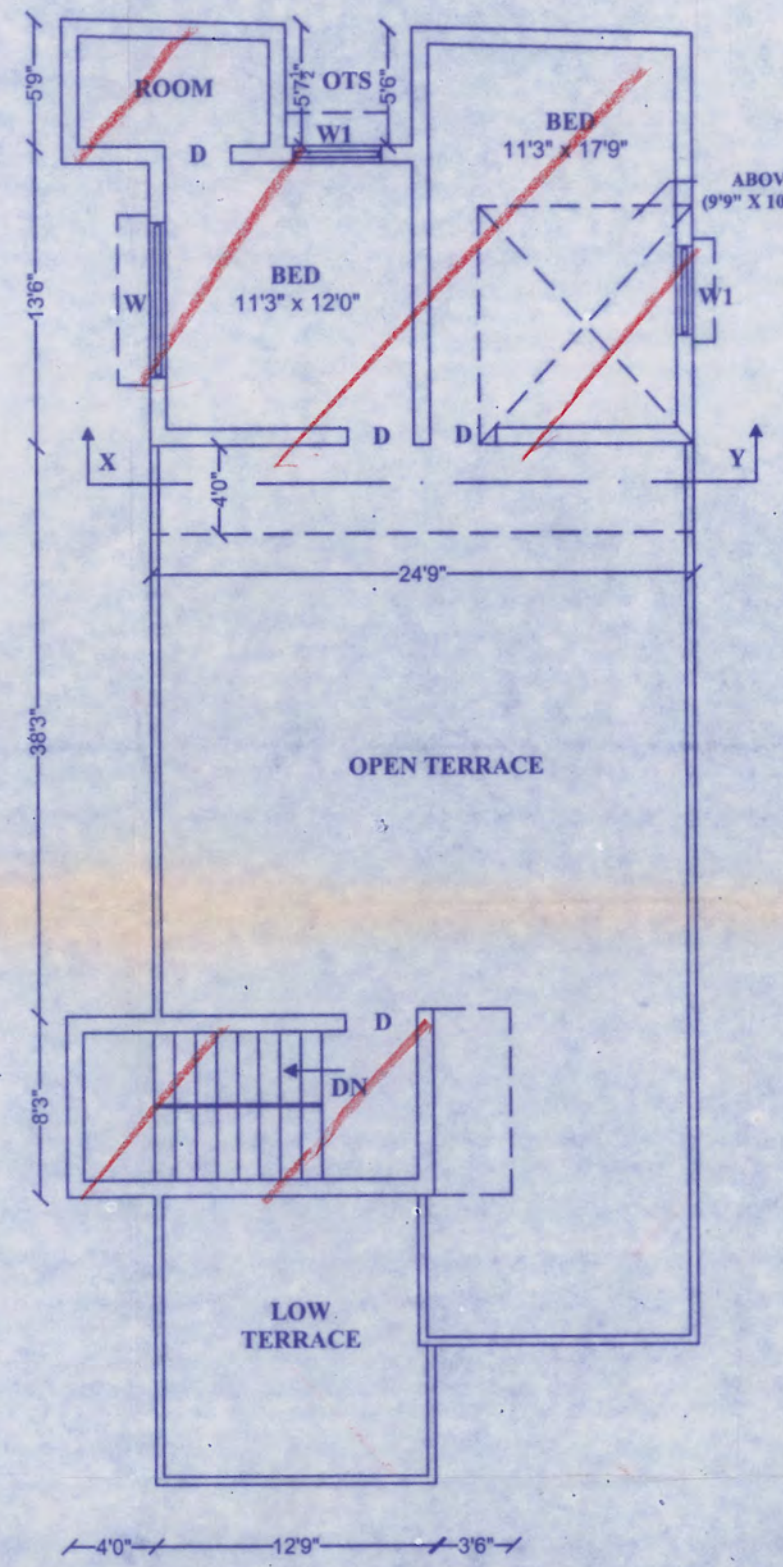

SECOND FLOOR (PART) PLAN

J. PACKIA SELVI, ME (Struct)
Registered Structural Engineer Grade - I (SE)
Chennai Metropolitan Development Authority
Registration No. SE/GR-1/19/03/066 Dt. 29.03.2019
LS. Class 1 - 2272 - Corporation of Chennai
Office No. 2272, Avadi, Chennai - 54.
Cell : 9556271366 / 9962247966