

ELEVATION

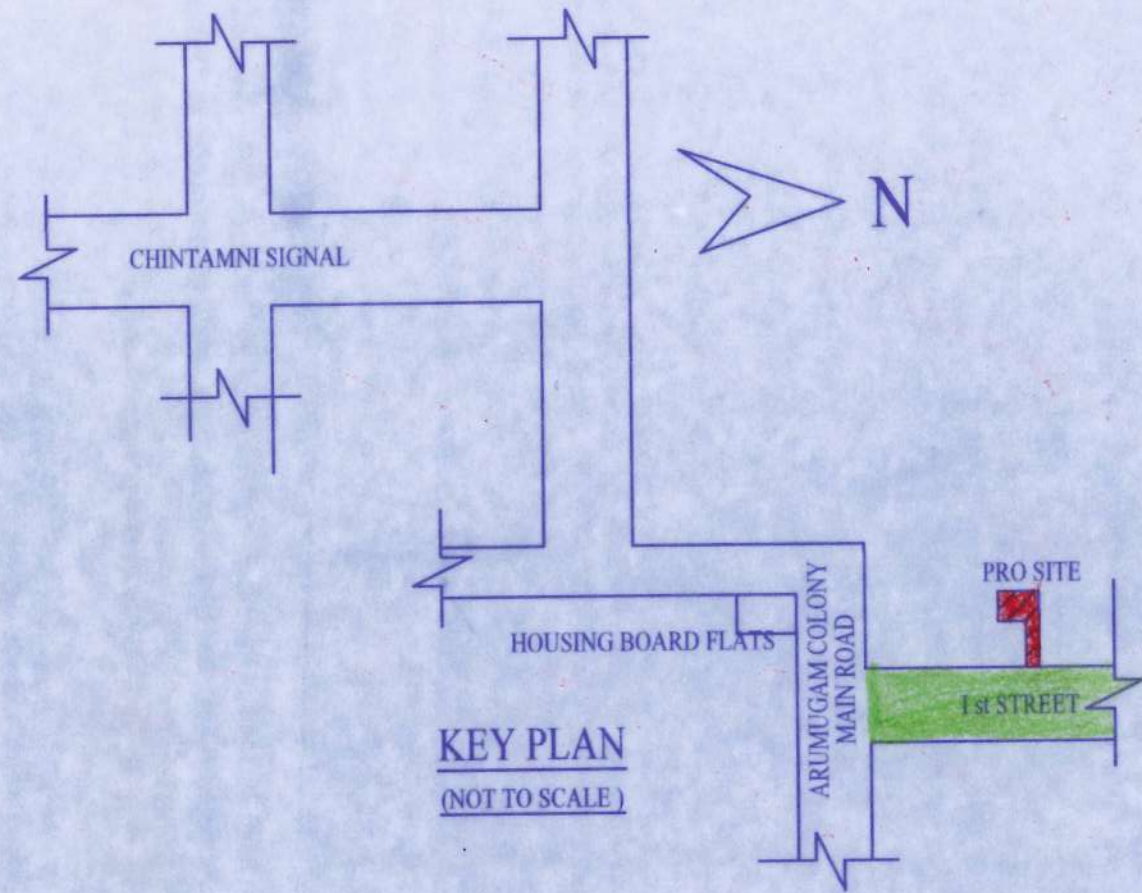

KEY PLAN  
(NOT TO SCALE)

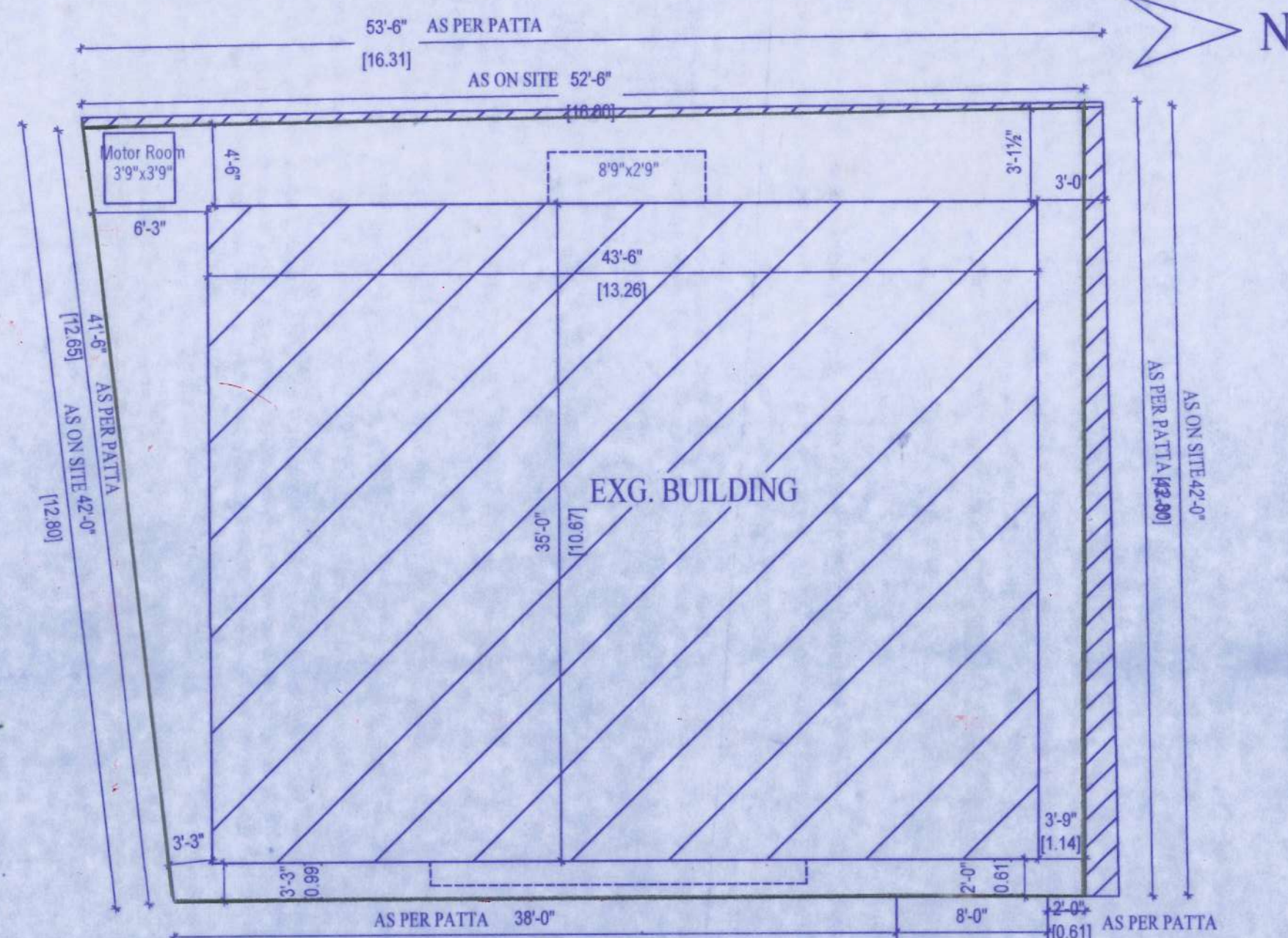

SITE PLAN  
SCALE 1"

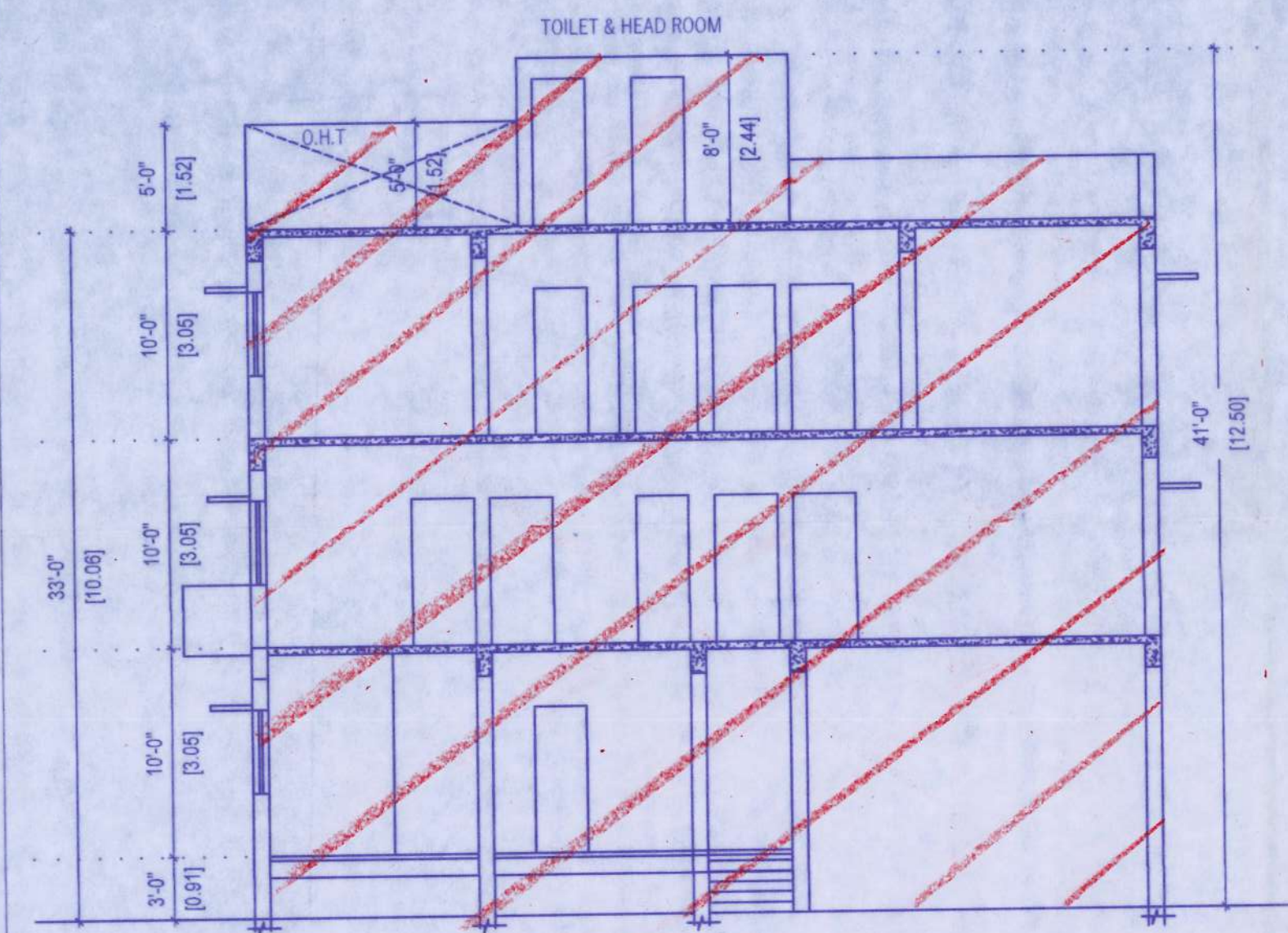

SECTION ON AB

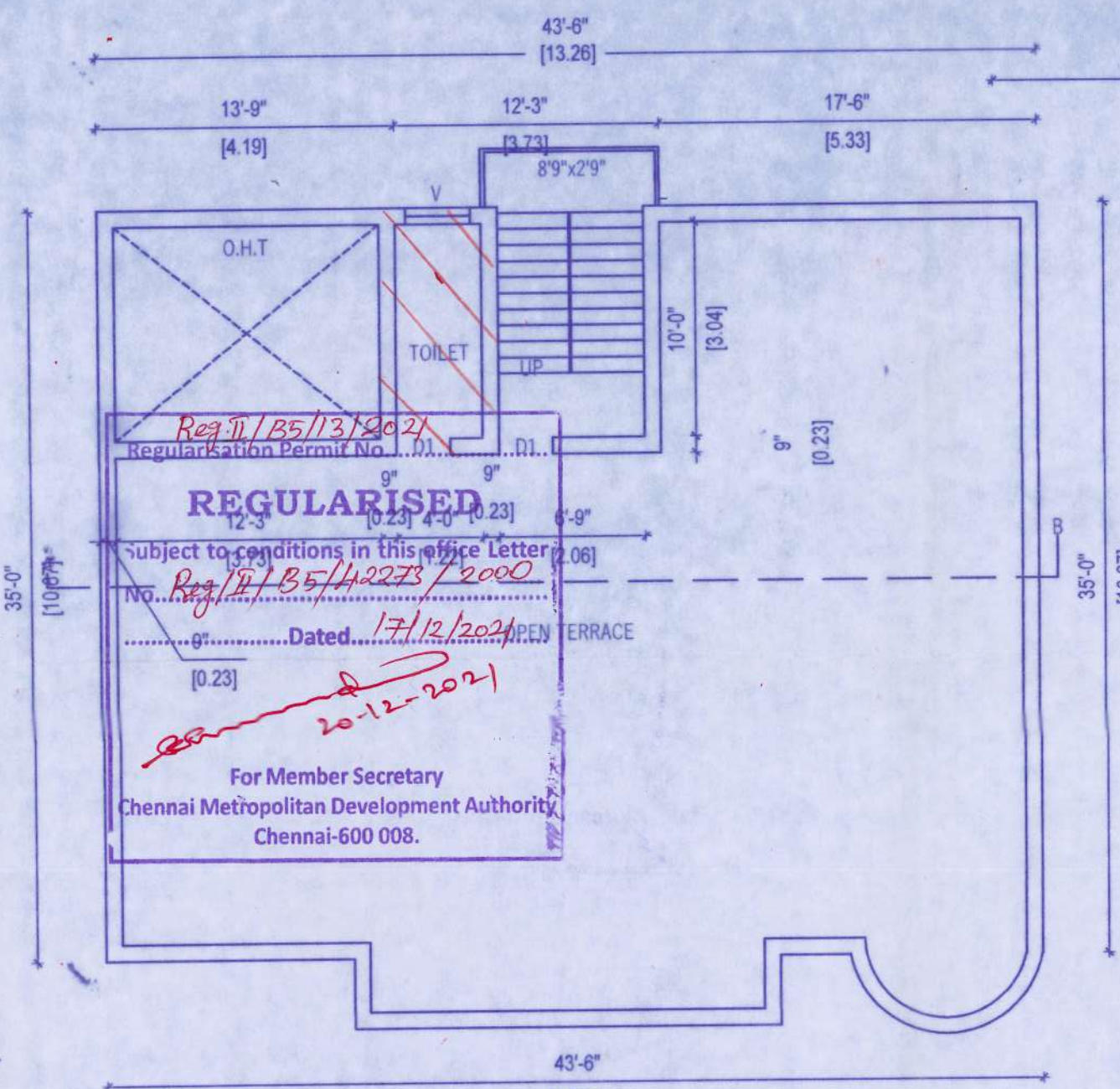

THIRD FLOOR PART (TOILET) TERRACE FLOOR PLAN

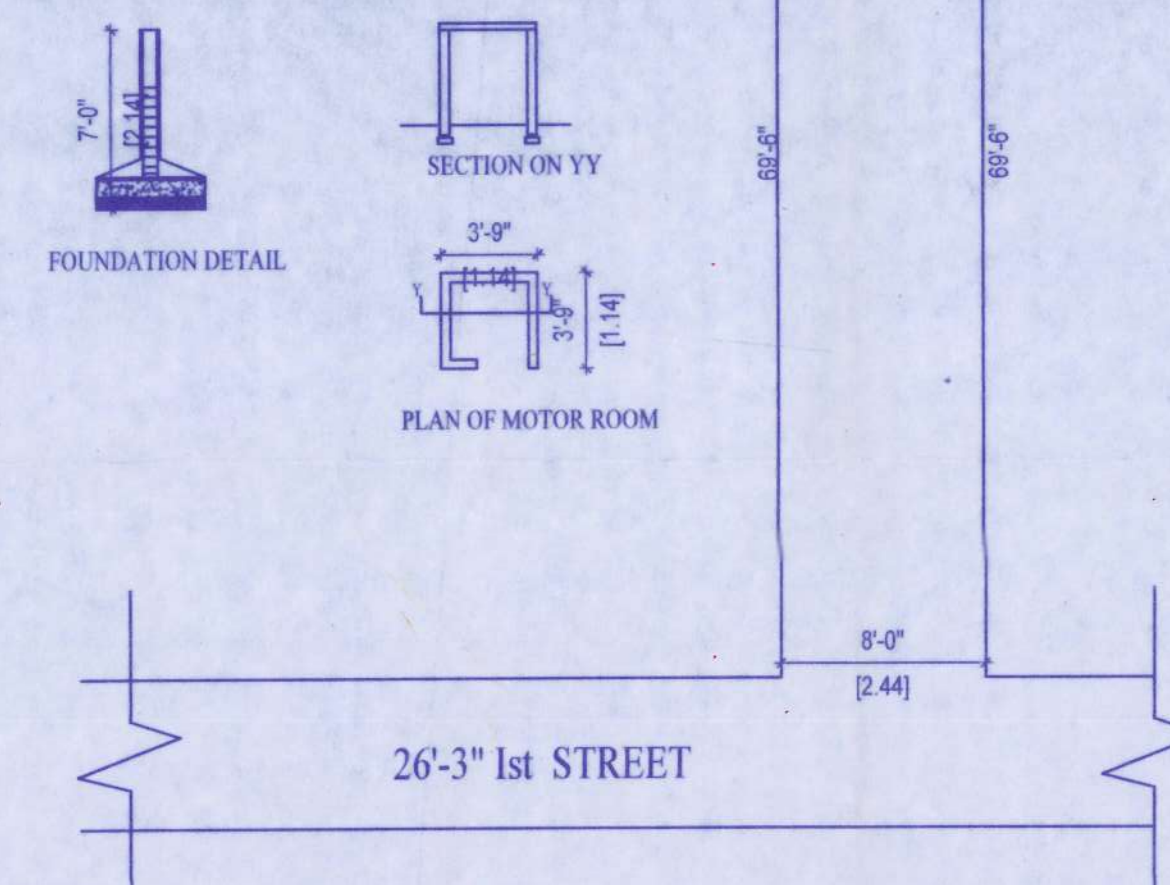

FOUNDATION DETAIL

PLAN OF MOTOR ROOM

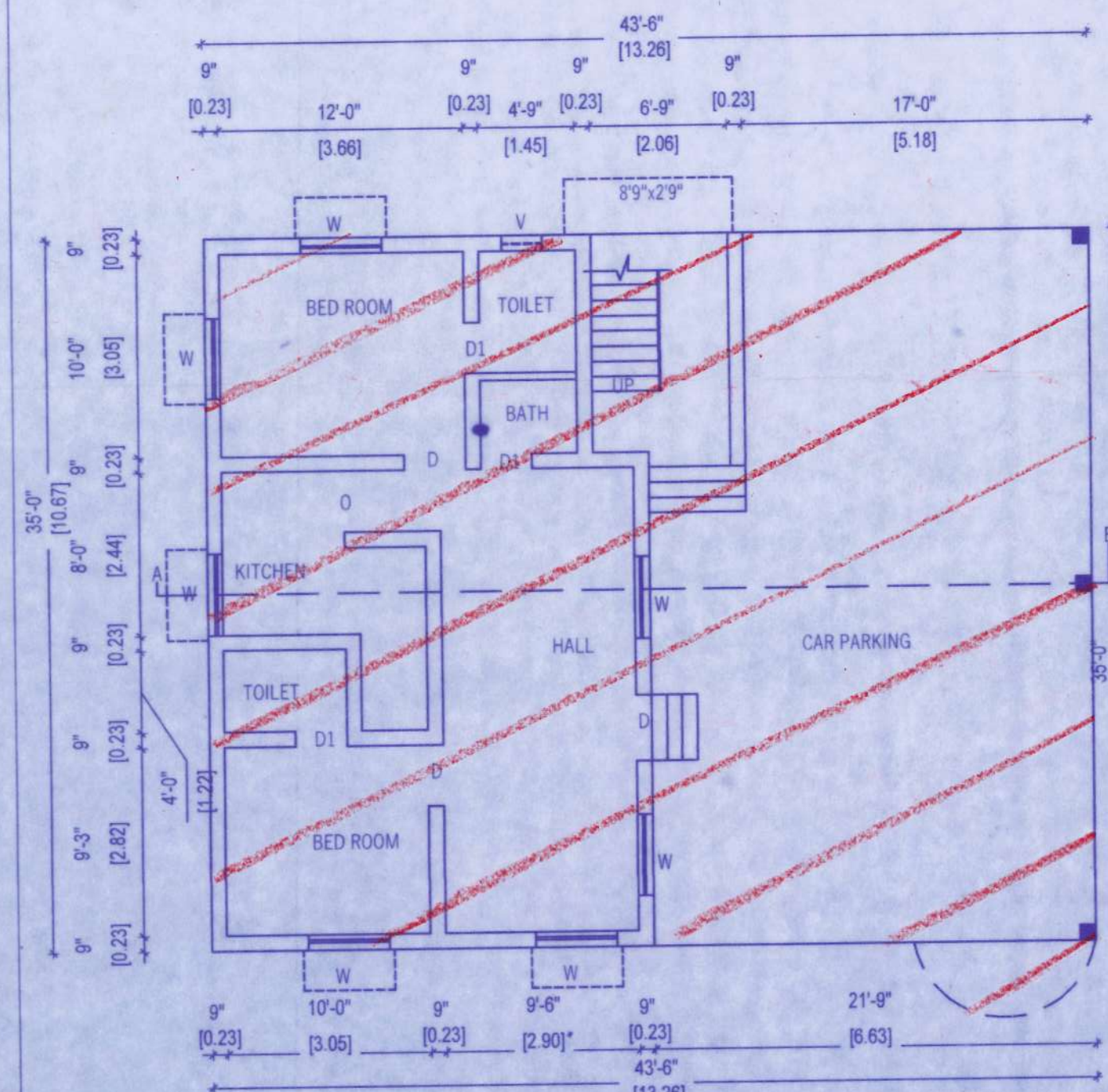

GROUND FLOOR PLAN

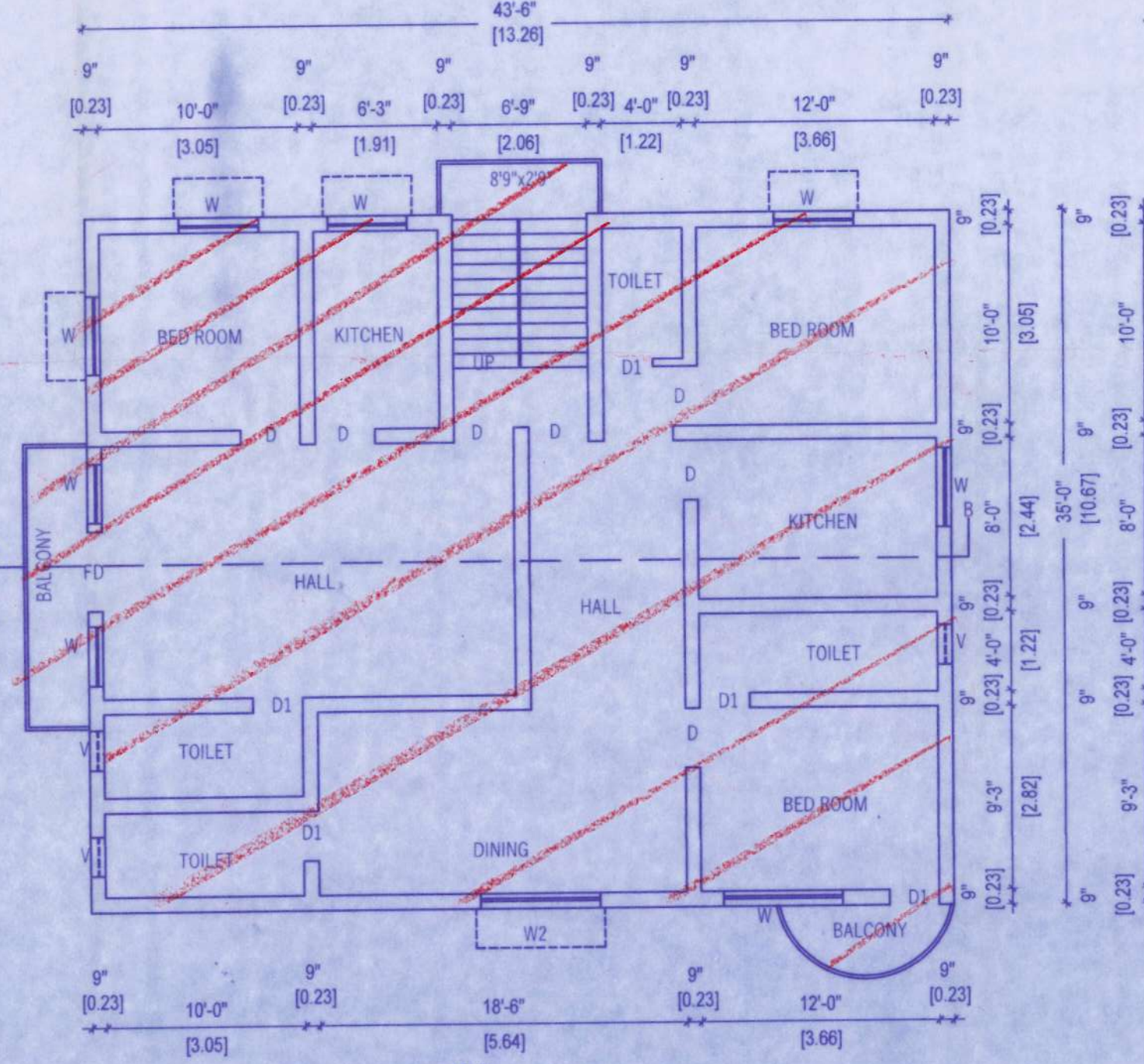

FIRST FLOOR PLAN

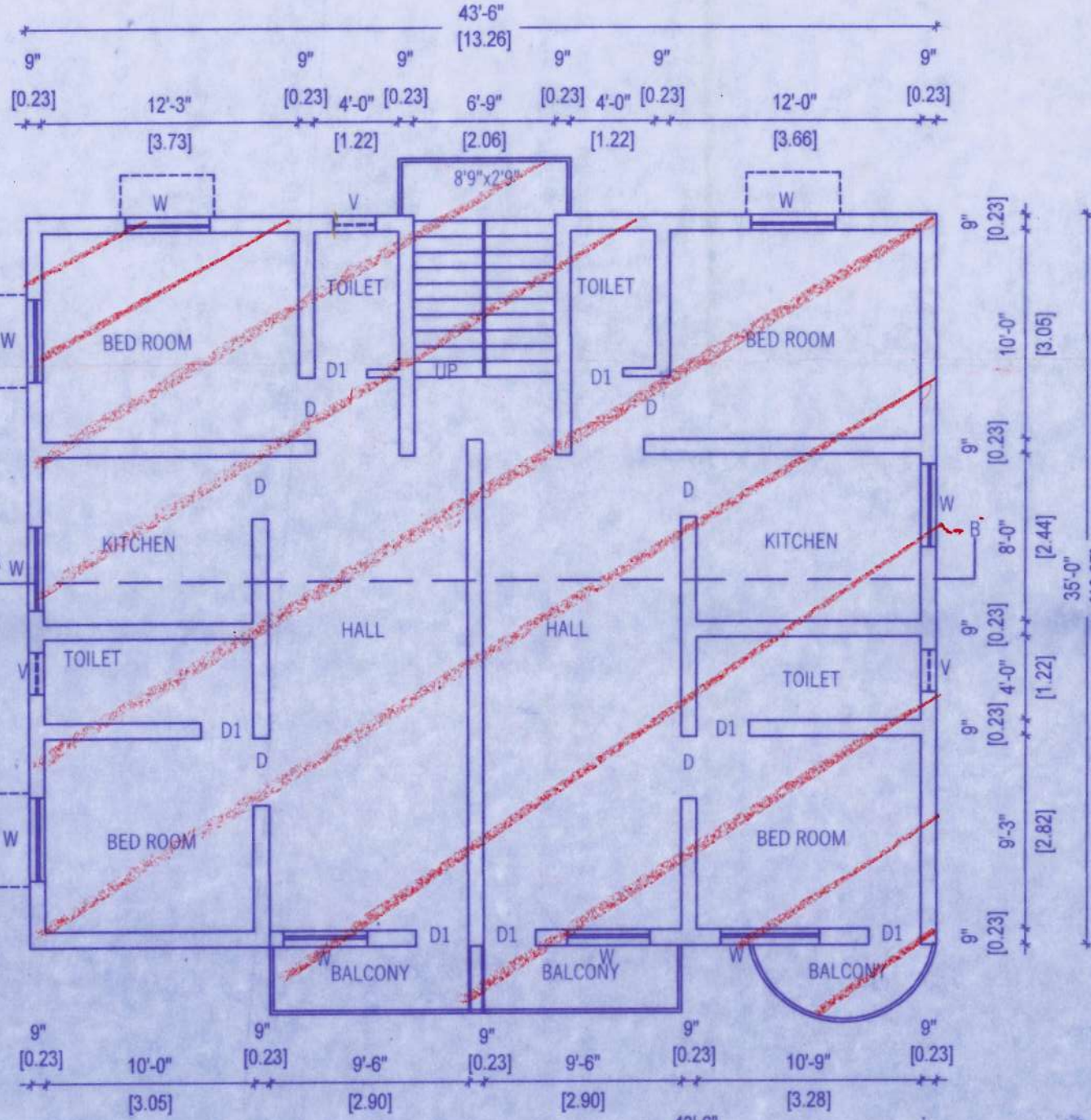

SECOND FLOOR PLAN

PLAN SHOWING THE REGULARISATION (UNDER REGULARISATION SCHEME-1999) OF GF + 2F+ 3rd FLOOR PART (TOILET) RESIDENTIAL BUILDING AT NEW ADDRESS-DOOR NO.9, ARUMUGAM STREET, K.G.COLONY EXTENSION, KILPAUK, CHENNAI- 600010. (OLD ADDRESS-DOOR NO.9, K.G.COLONY, AYANAVARAM, CHENNAI-600023) COMPRISED IN T.S.NO.62,BLOCK.NO.13 OF AYANAVARAM VILLAGE, CHENNAI 600 023, GREATERCHENNAI CORPORATION, ZONE- 08 ,DIVISION-102

SPECIFICATION

- SAND FILLING IN FOUNDATION
- PCC 1:4: 8 IN FOUNDATION
- BRICK WORK IN CM 1:5
- RCC WORK IN 1:2:4 MIX
- PLASTERING IN CM 1:4

JOINERY

MD	- MAIN DOOR	- 1.00 x 2.13
D	- DOOR	- 0.90 x 2.13
D1	- DOOR	- 0.76 x 2.13
W	- WINDOW	- 1.83 x 1.37
V	- VENTILATOR	- 0.90 x 0.60

COLOR INDEX

ROAD COLOR	
REGULARIZATION COLOR	
SITE COLOR	

AREA DETAILS

AREA DETAILS	Sqm
PLOT AREA	143.68
GROUND FLOOR	150.34
FIRST FLOOR	152.00
SECOND FLOOR	153.2
THIRD FLOOR	4.36
TOTAL	450.38
FSI	2.210

- X *(C. CHRISTY)*
- X *(B.V. SHEMA PRIYA)*
- X *(R. VISALAKSHI)*
- X *(Raja Sundari Hepyibah)*

OWNER

**Sivasankari**  
Mrs. G.SIVASANKARI  
Registered Architect  
Gr-II (RA)  
RA/Gr-II/19/03/002  
38/74, Bazullah Road,  
T.Nagar, Chennai-600 017.  
Ph: 28344962 / 28344857

ARCHITECT

SCALE: 1: 100

DATE :

