

PLAN SHOWING THE REGULARIZATION (REGULARIZATION UNDER -1999 SCHEME) OF INDIVIDUAL RESIDENTIAL FLAT AT (SECOND FLOOR) IN G.F+2F RESIDENTIAL BUILDING AT DOOR NO:269/A4 PLOT No:269A, "AMMAYEE AMMAL LANE", AYYAVOO NAIDU COLONY, IN R. S.NO:37 PART, T.S NO:44, BLOCK NO:27, OF ARUMBAKKAM VILLAGE, AMINIKARAI TALUK, GREATER CHENNAI CORPORATION, ZONE:5, DIVISION:73

EXISTING BUILDING PLAN WAS APPROVED
 B.A. NO:88/96,
 DATE:19.04.1996,
 Lr NO:B2/20942/95
 DATE:02/03/1996,

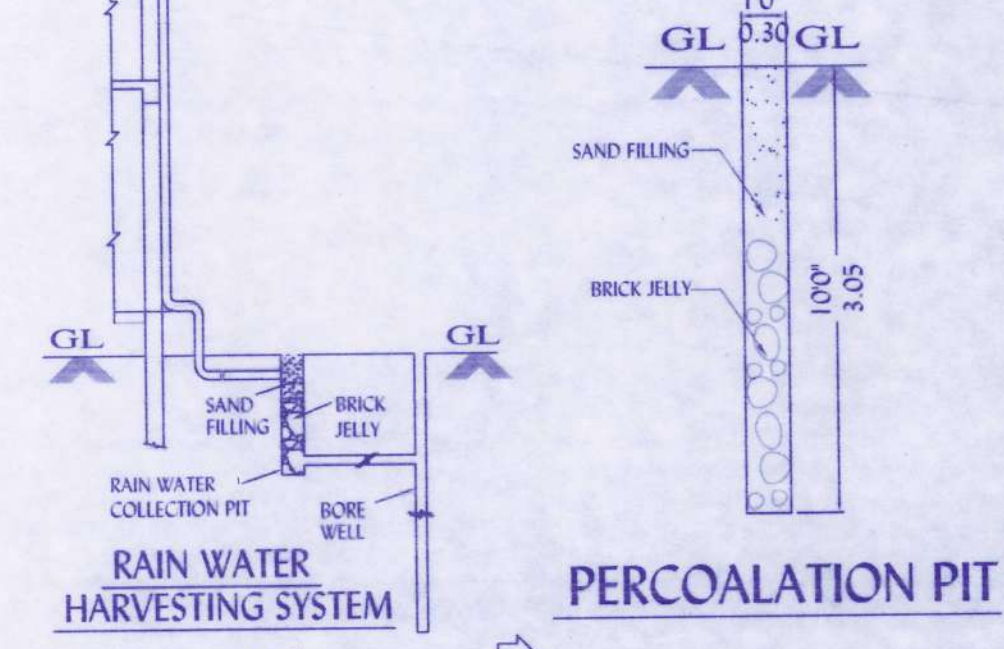
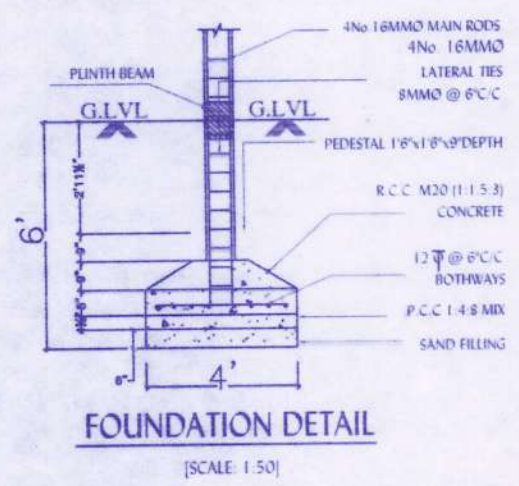
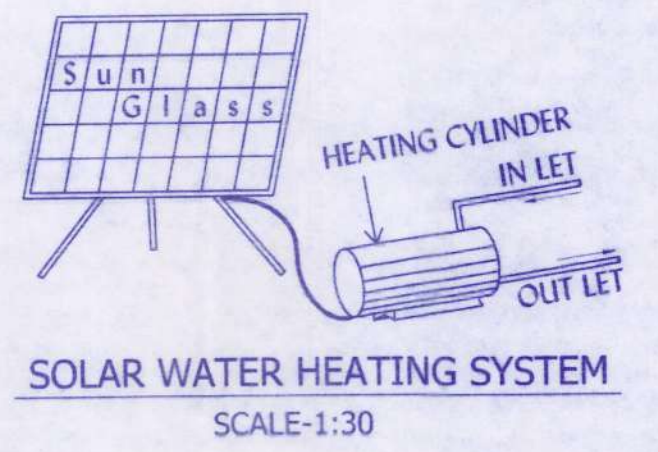
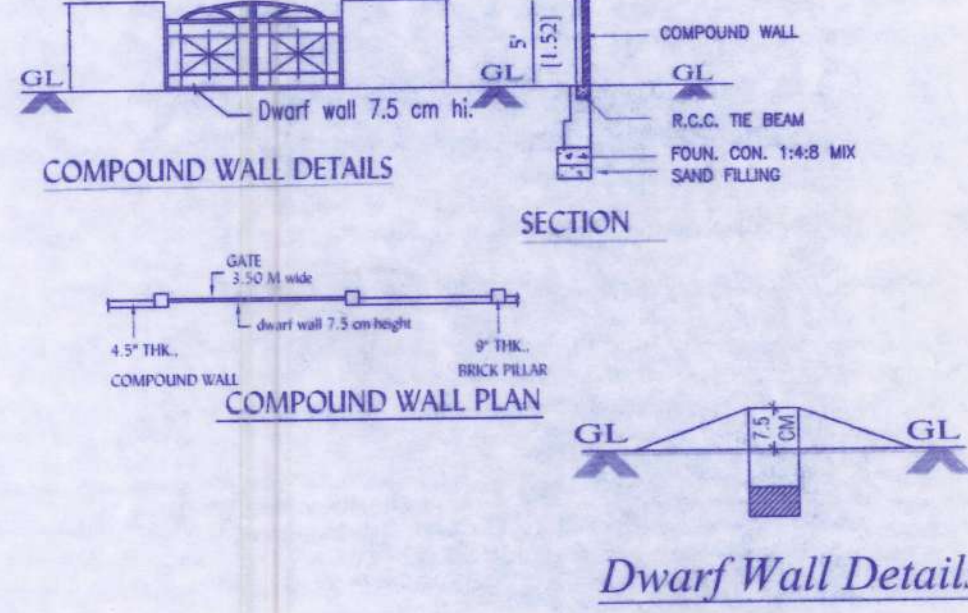
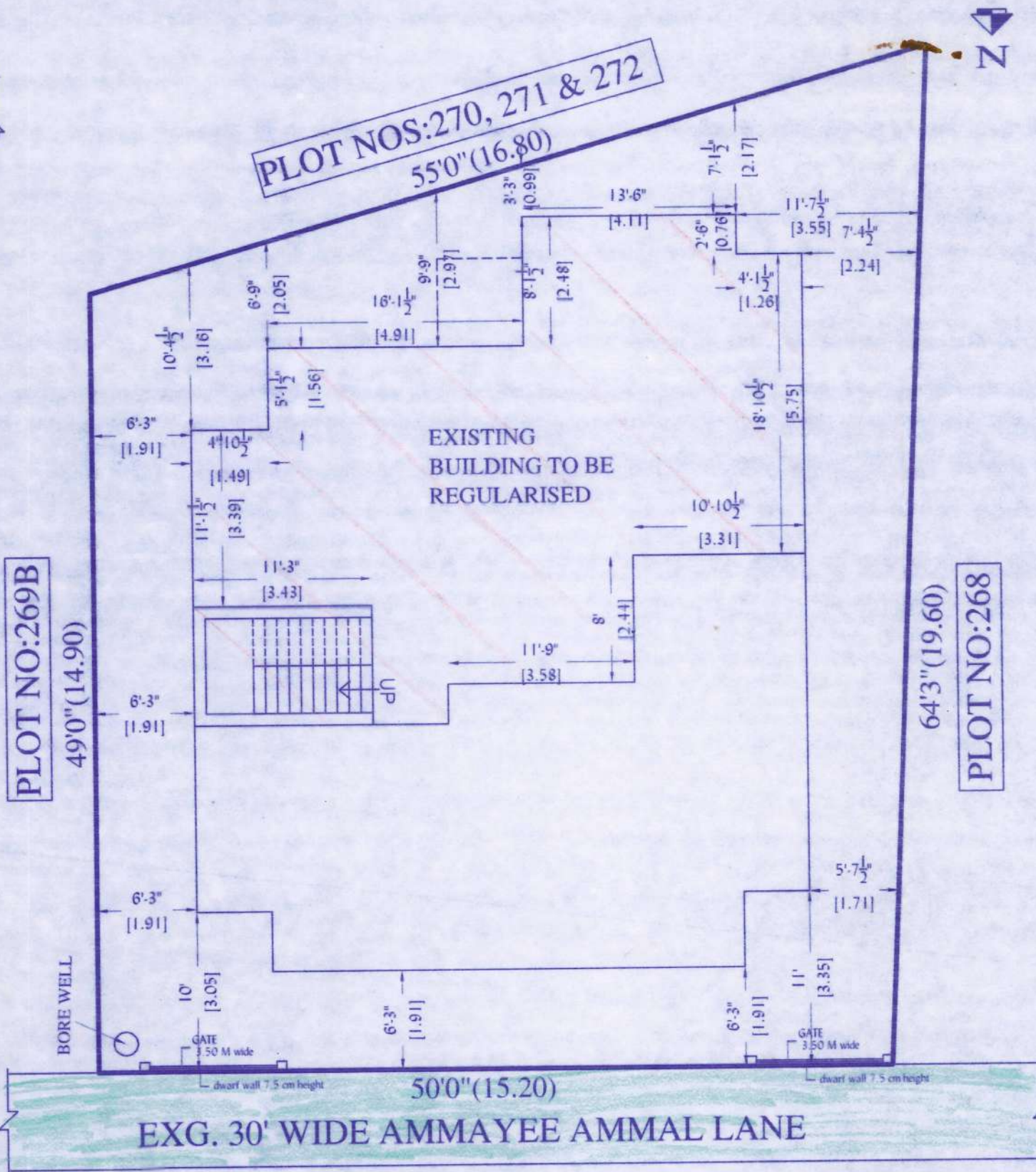
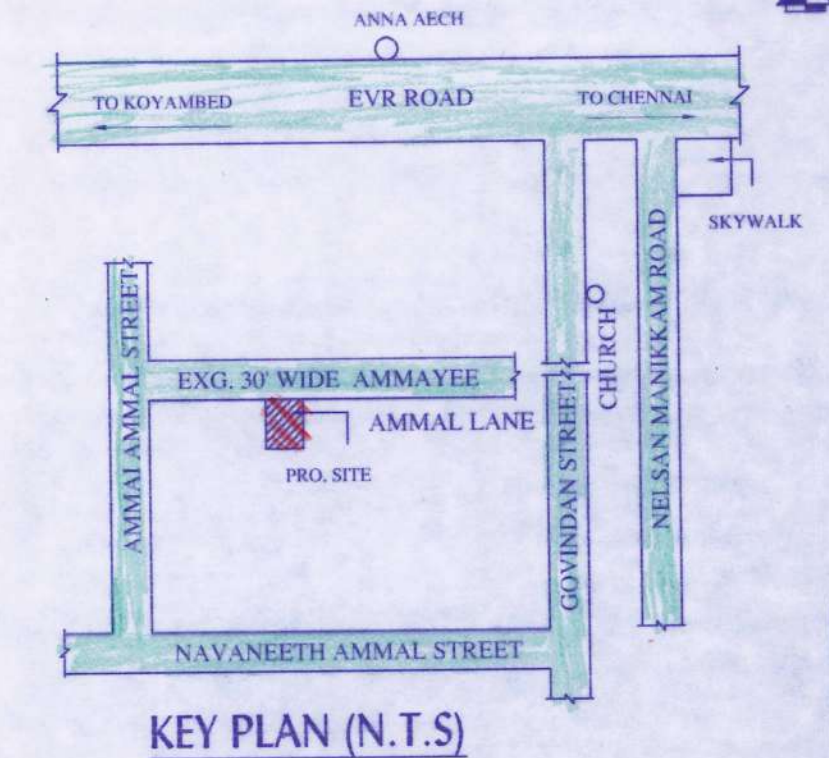
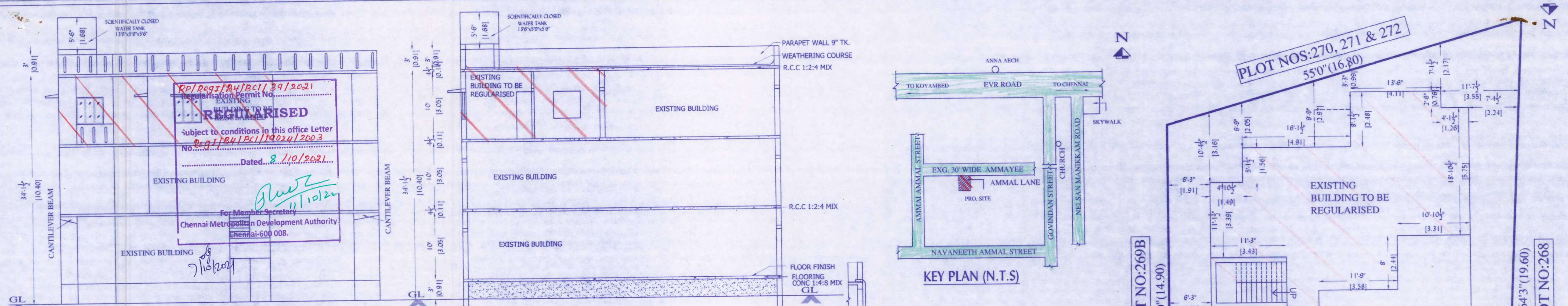

SCALE: 1:100

JOINERIES		
DOOR	D	1.00x2.13
DOOR	D1	0.91x2.13
DOOR	D2	0.76x2.13
WINDOW	W	1.22x1.22
VENTILATOR	V	0.61X0.61

COLOUR INDEX	STAIRCASE
EXISTING BUILDING TO BE REGULARISED	
EXISTING	
EXG. ROAD	
SITE BOUNDARY	

EXTENT	IN	SQFTS	SQMTS
PLINTH AREA OF S.FLOOR		854.91	79.42

ALL DIMENSION ARE IN Feet & Mtr

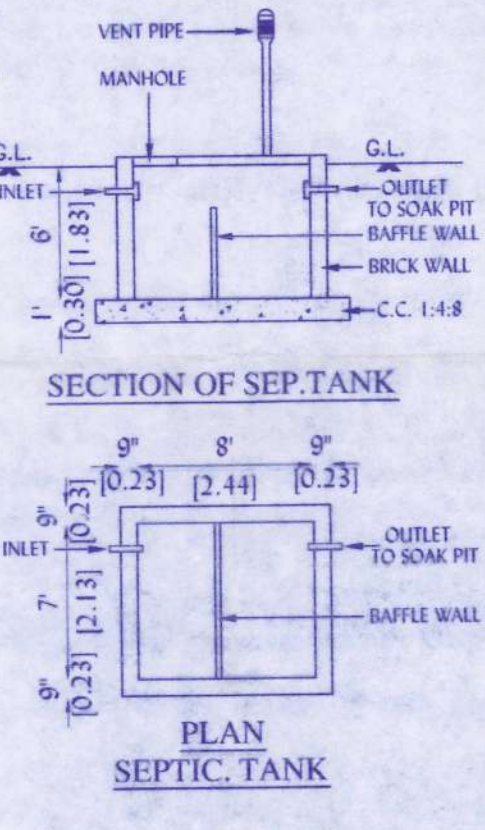
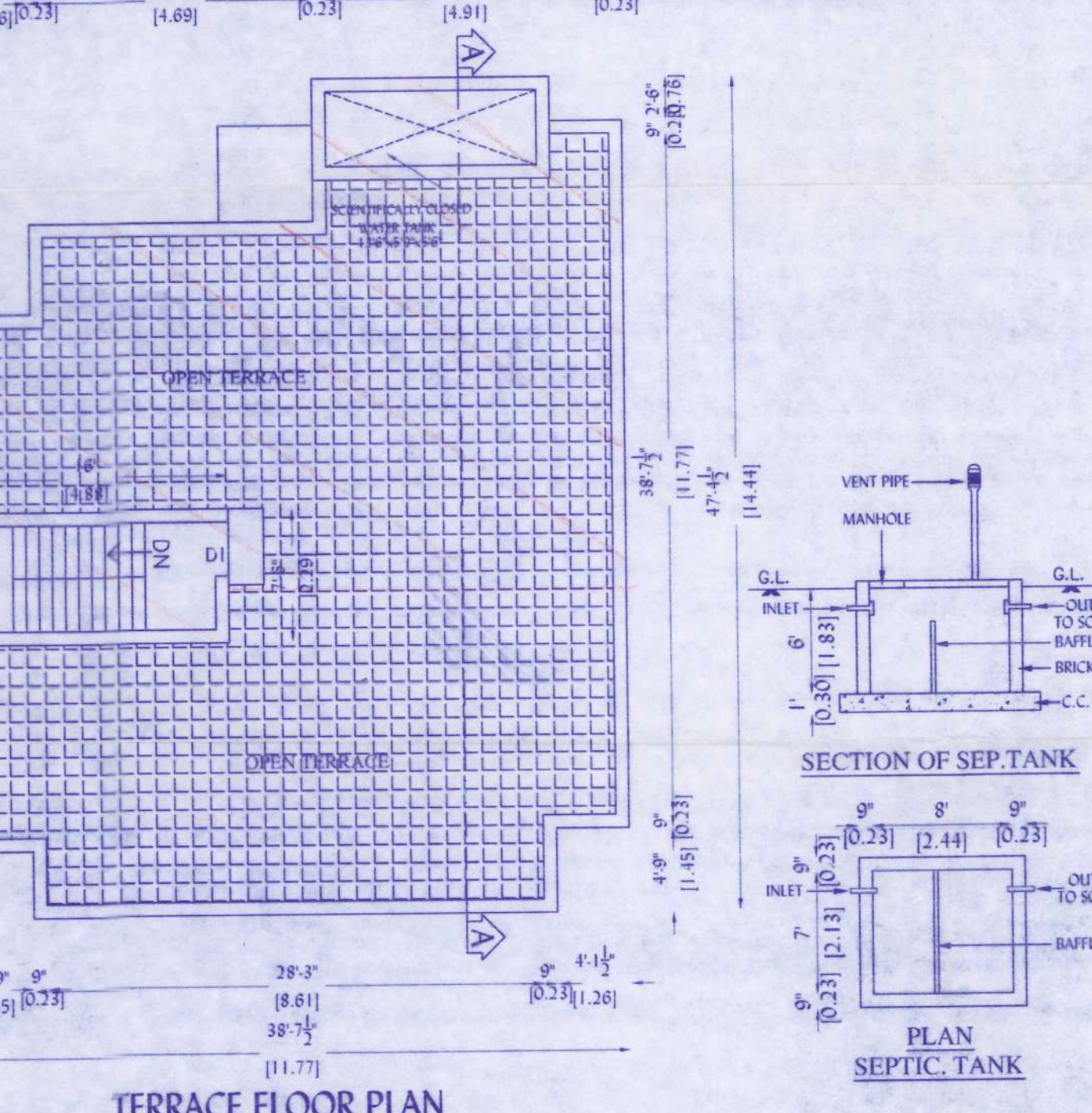
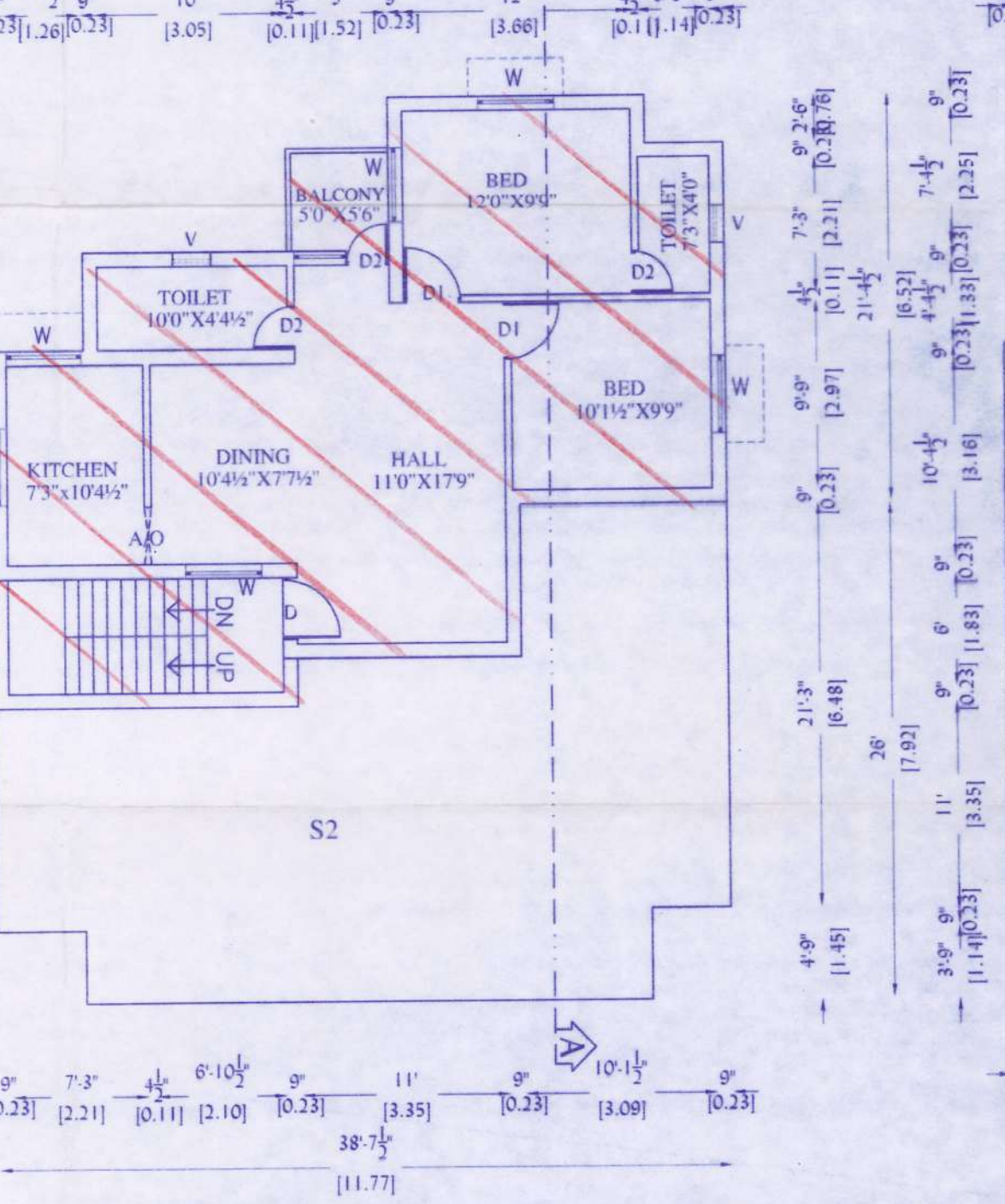
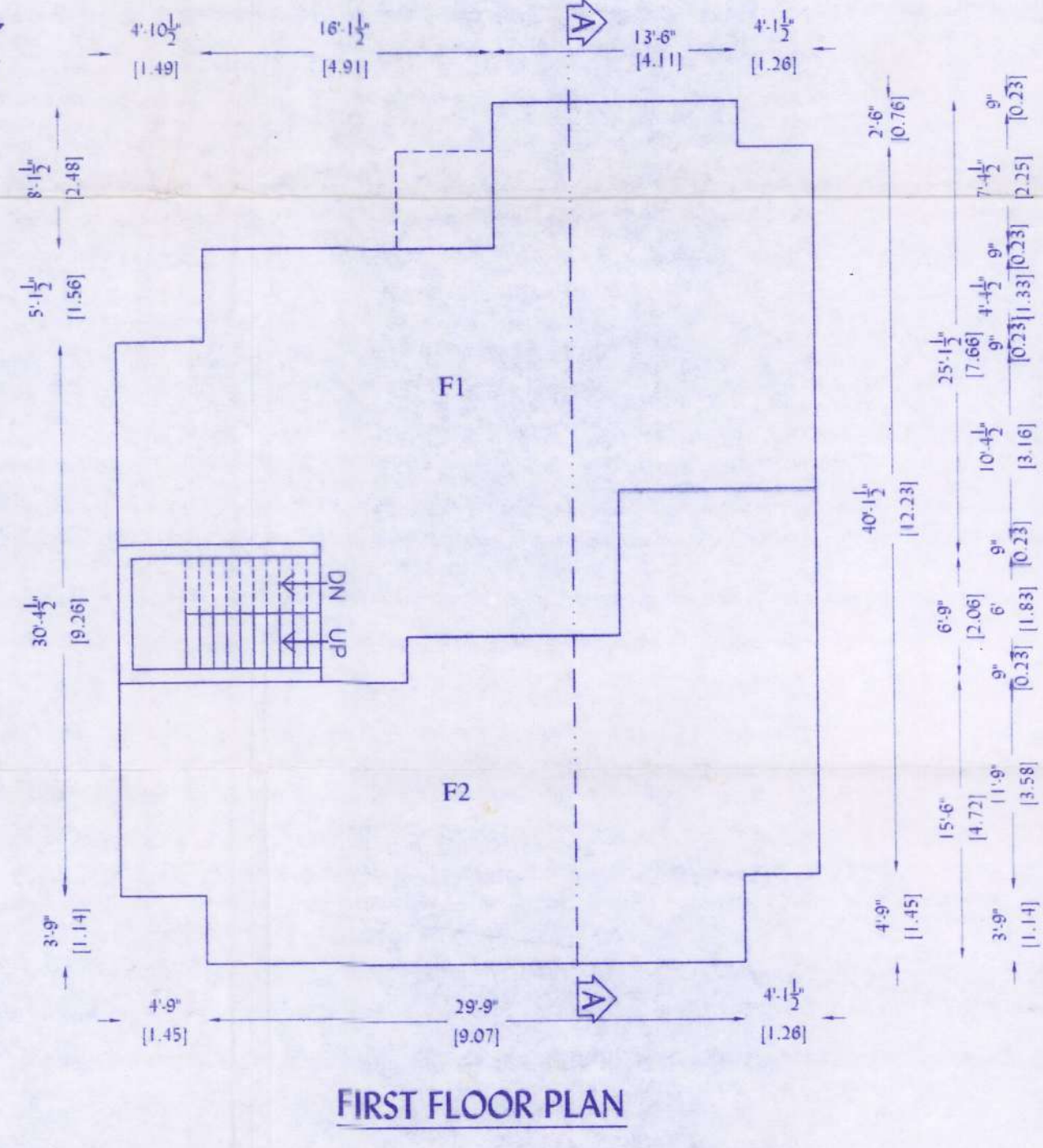
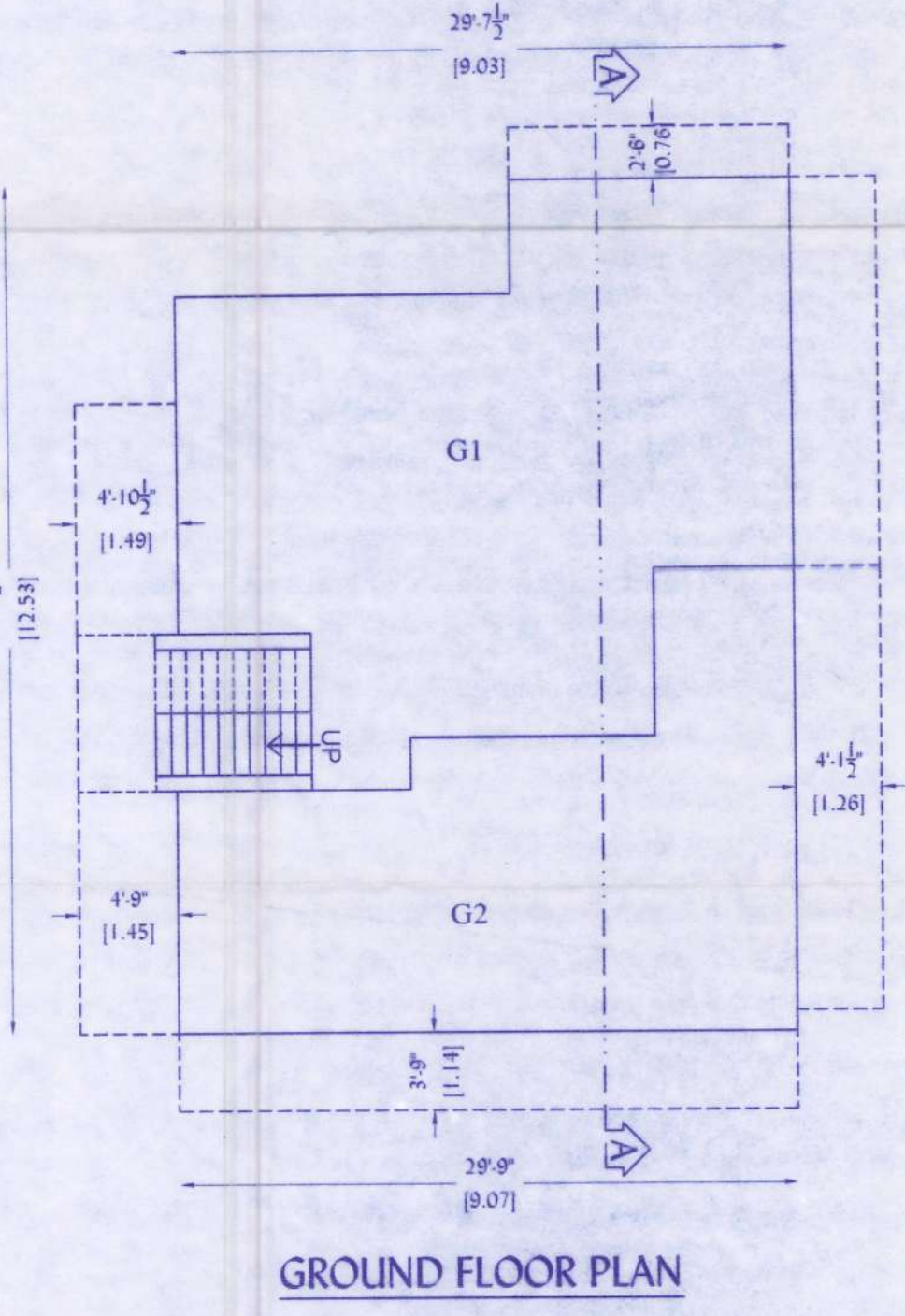

A. சூரணவல்லி

OWNER:

R. GANESAN, B.Tech.
 REGISTERED ENGINEER (CMDA)
 RE/GR - 11/19/03/007
 ROYAL PLANNERS
 No. 29/6, Phoenix Towers,
 Venkatesan Street, West Tambaram,
 Chennai - 600 045. Ph: 044 - 2226 4216