

ELEVATION

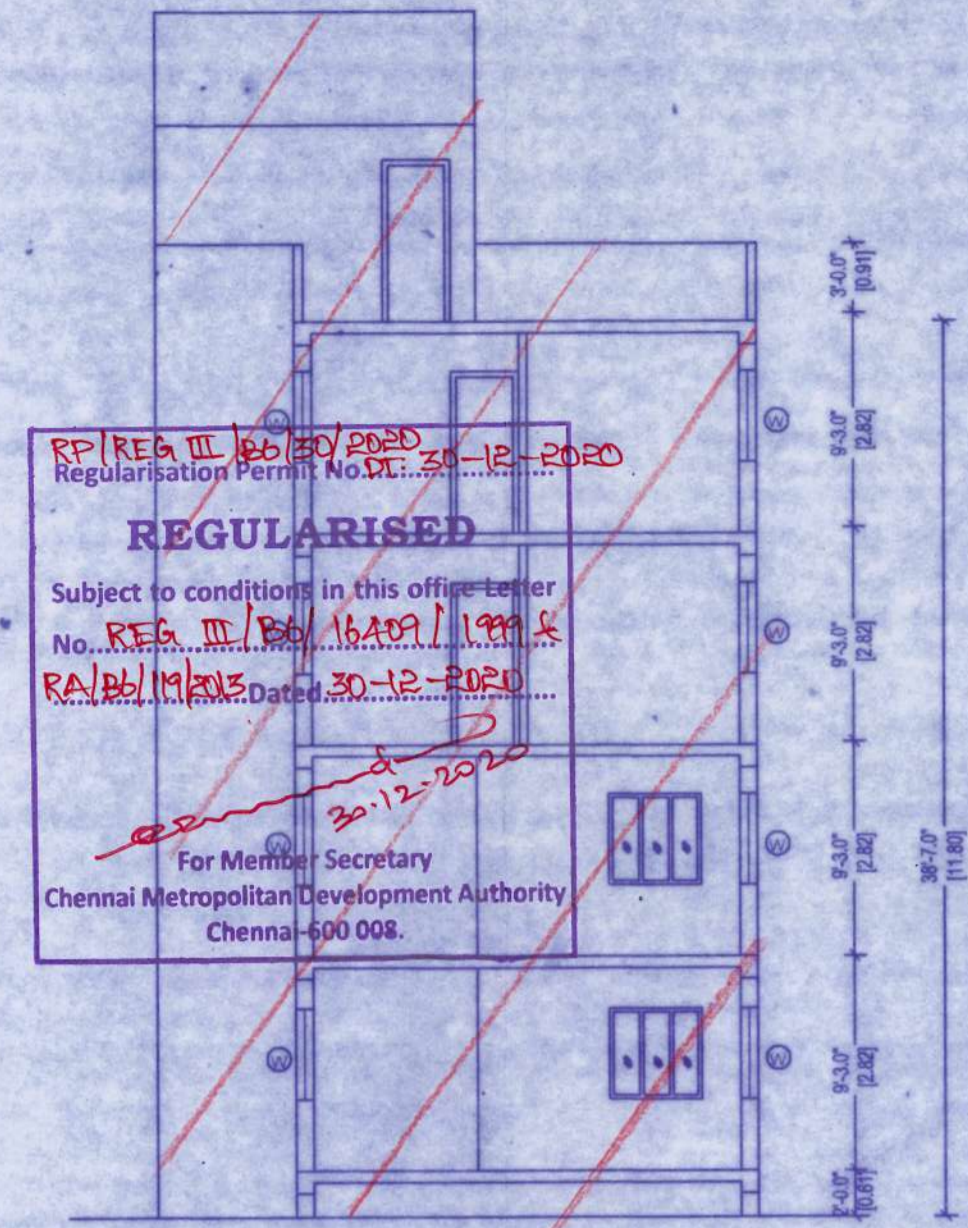

SECTION - AA

REGULARISED
 Subject to conditions in this office letter
 No. REG. III/REG/1685/1999
 RA/11/1999 Dated: 30-12-2020
 For Member Secretary
 Chennai Metropolitan Development Authority
 Chennai - 600 008.

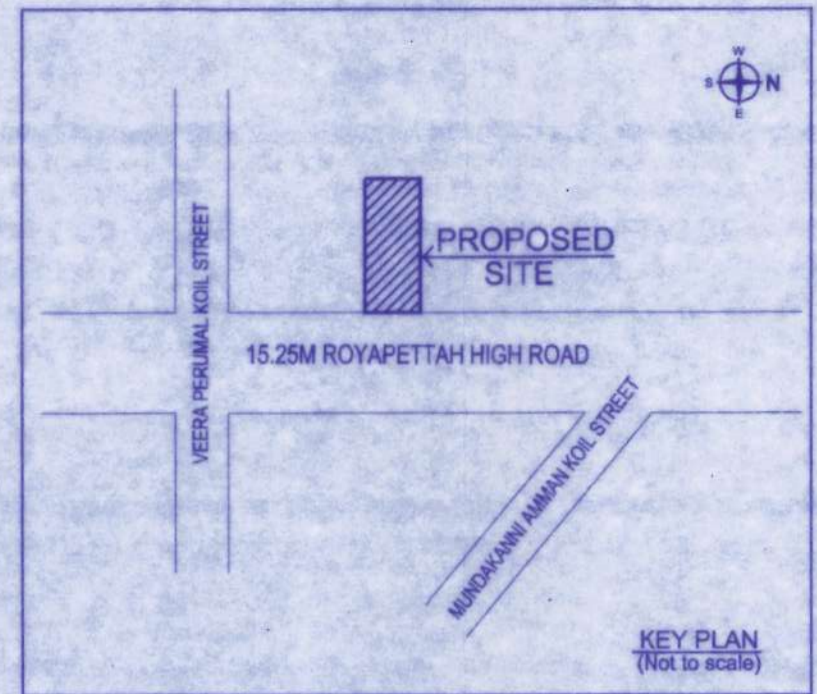

KEY PLAN
(Not to scale)

JOINERY DETAILS	IN METER
1 MD - MAIN DOOR	1.00x2.13
2 D1- DOOR	0.91x2.13
3 D2- DOOR	0.85x2.13
4 W - WINDOW	1.52x1.22
5 W1 - WINDOW	1.20x1.22
6 V - VENTILATOR	0.80x0.60
7 RS - ROLLING SHUTTER	1.80x2.80

AREA STATEMENT :	
PLOT AREA	306.57 SQ.M
GROUND FLOOR AREA	146.29
FIRST FLOOR AREA	146.29
SECOND FLOOR AREA	198.01
THIRD FLOOR AREA	158.02
TOTAL FLOOR AREA	609.61
PLOT COVERAGE	52%
F.S.I	1.988

COLOUR INDEX	
EXISTING	
ROAD	
BOUNDARY	

PLAN SHOWING REGULARISATION OF EXISTING
 GROUND FLOOR + 3 FLOOR COMMERCIAL CUM
 RESIDENTIAL BUILDING(UNDER
 REGULARISATION SCHEME-1999) AT DOOR
 NO:165, SRI COMPLEX, ROYAPETTAH HIGH
 ROAD, IN R.S.NO:1685, BLOCK NO:35, OF
 MYLAPORE VILLAGE, CHENNAI - 600 004.
 WITH IN LIMITS OF GREATER CHENNAI
 CORPORATION - 09, DIVISION- 121.

AS PER SITE 10.36M [34'0"]
 AS PER PATA 10.06M [33'0"]

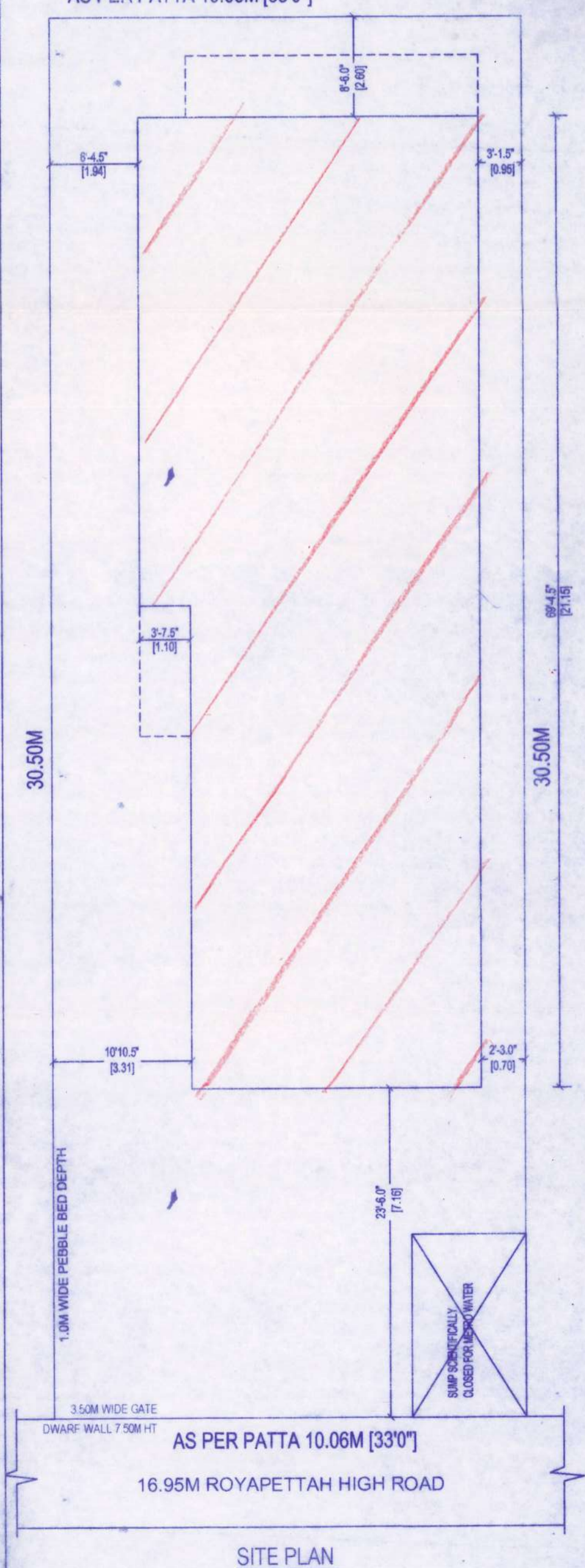

SITE PLAN

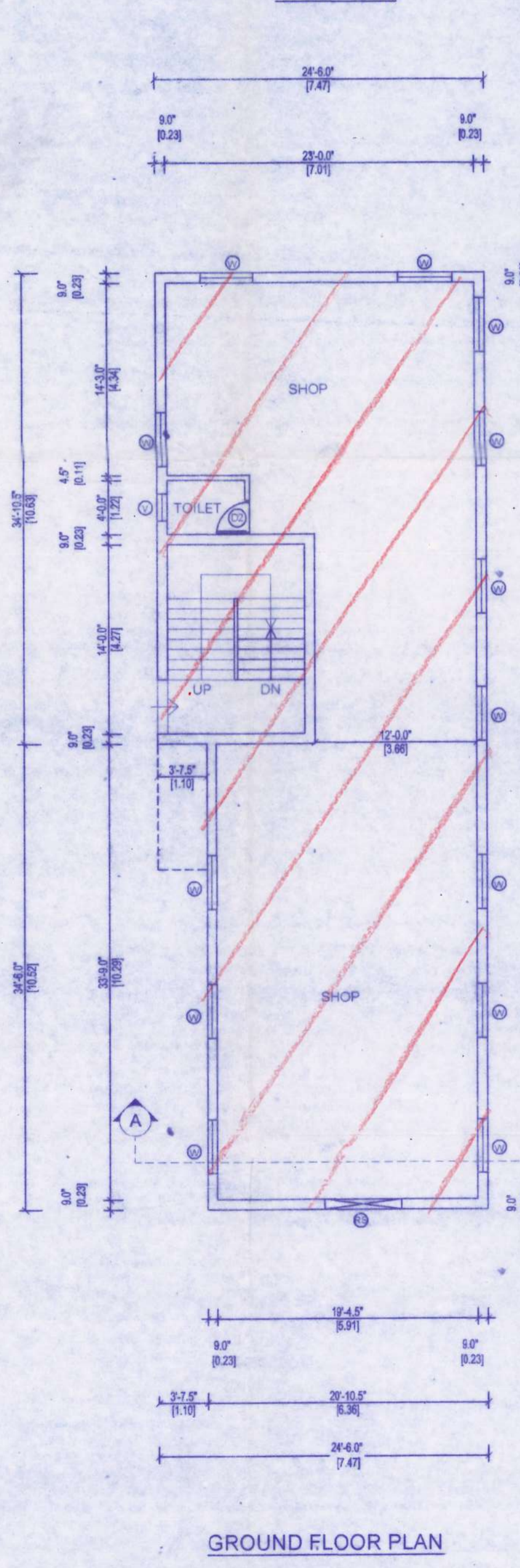

GROUND FLOOR PLAN

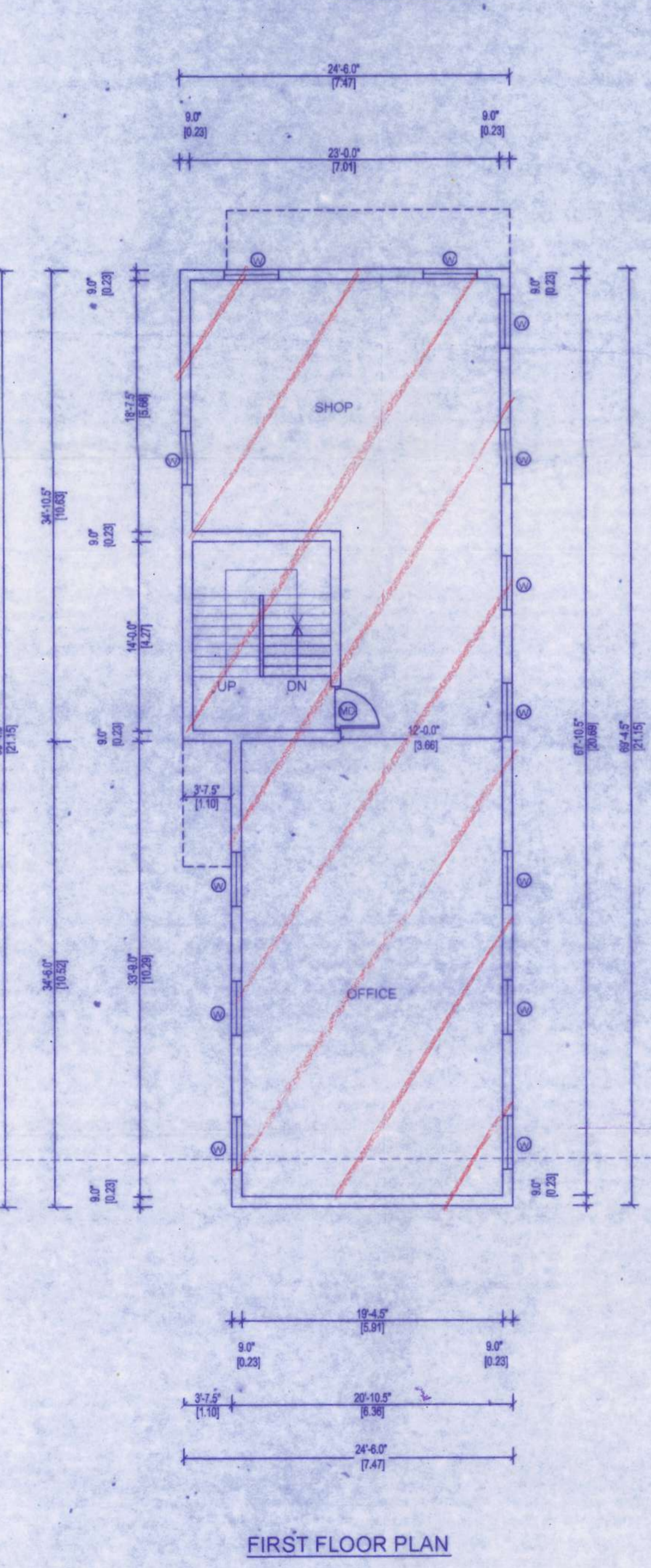

FIRST FLOOR PLAN

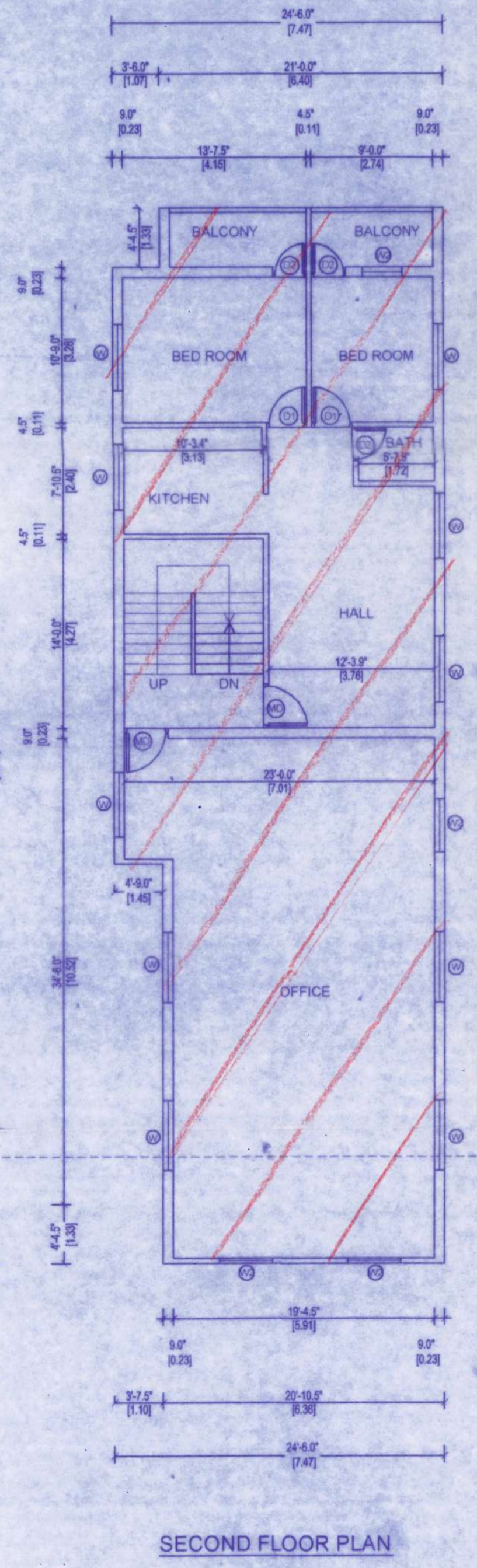

SECOND FLOOR PLAN

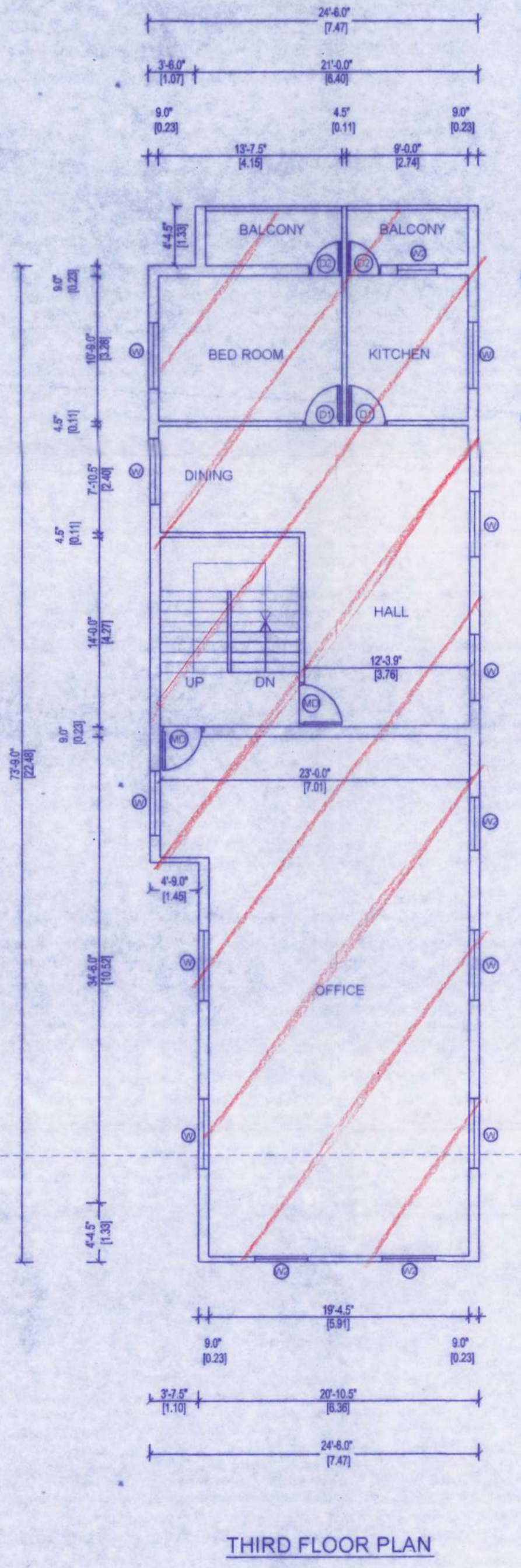

THIRD FLOOR PLAN

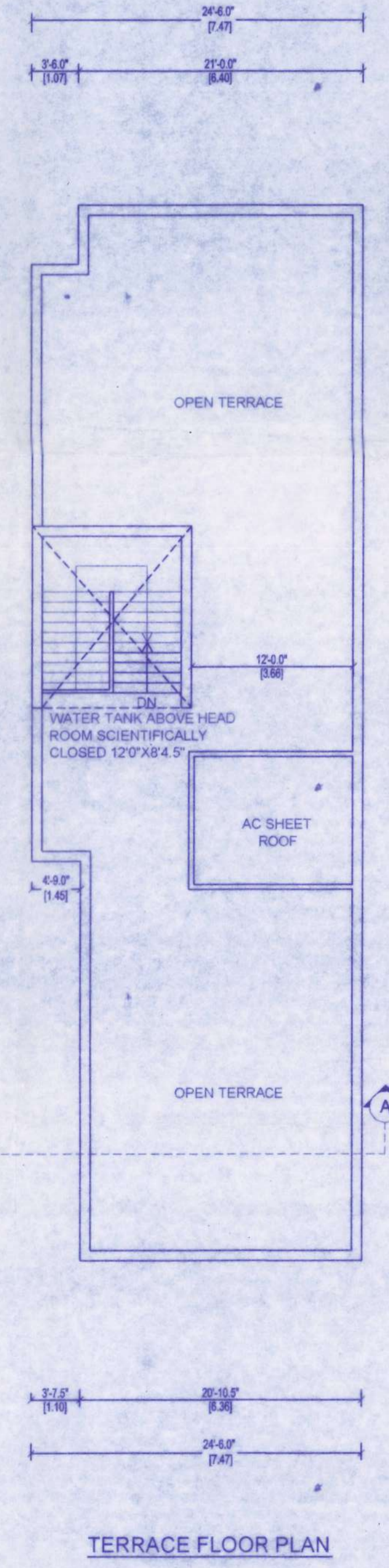

TERRACE FLOOR PLAN

OWNER
 M. Nethalathu
 Nedan
 Dhanu
 Bay

LICENSED SURVEYOR
 E. V. S. SARISHI, M.E.(CIVIL)
 Registered Engineer Grade-II (REG) C.M.A.A.
 Reg. No. RE/G-11/19/03/011
 No.154/46, South West Beach Road,
 Mylapore, Chennai-17. Mobile: 99667 25295
 E-mail: e.v.s.sarishi@gmail.com