

**SITE & GROUND FLOOR PLAN**

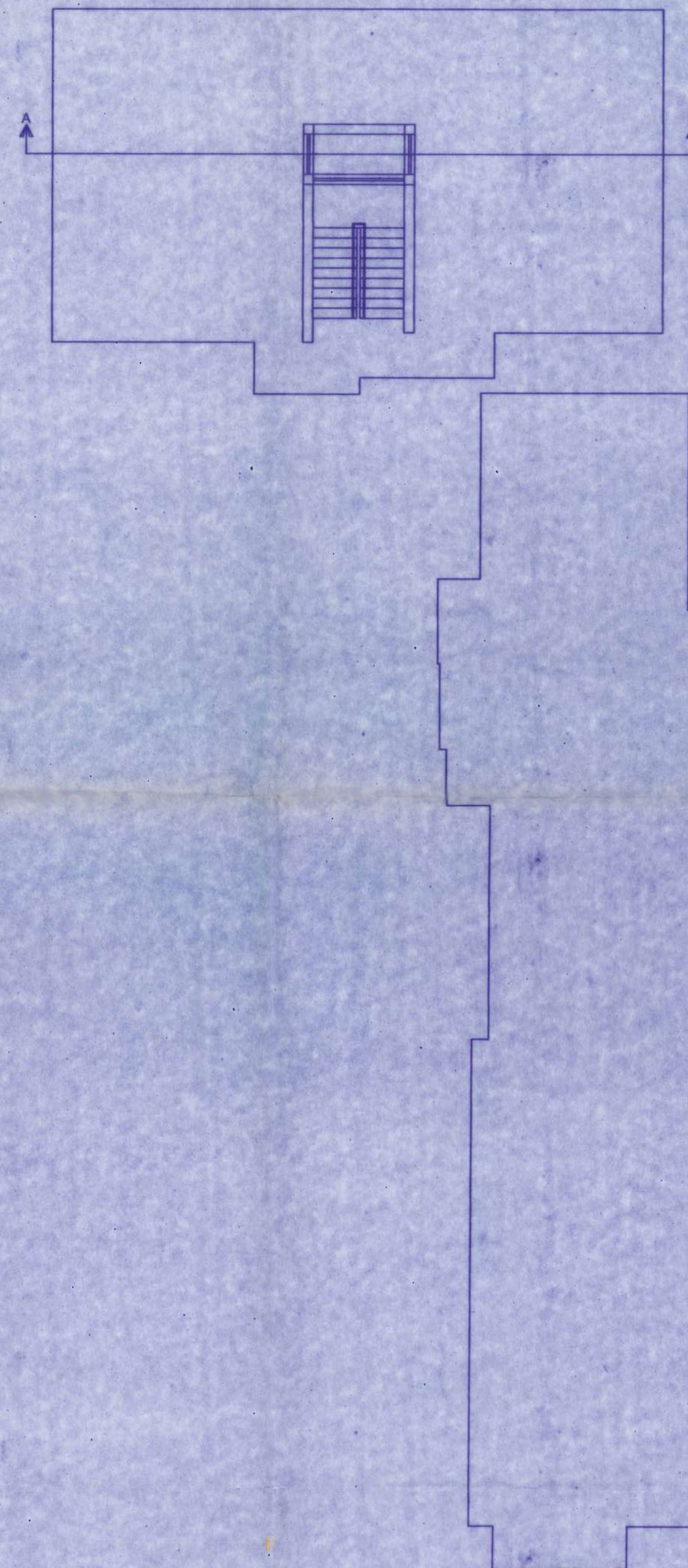

**FIRST FLOOR PLAN**

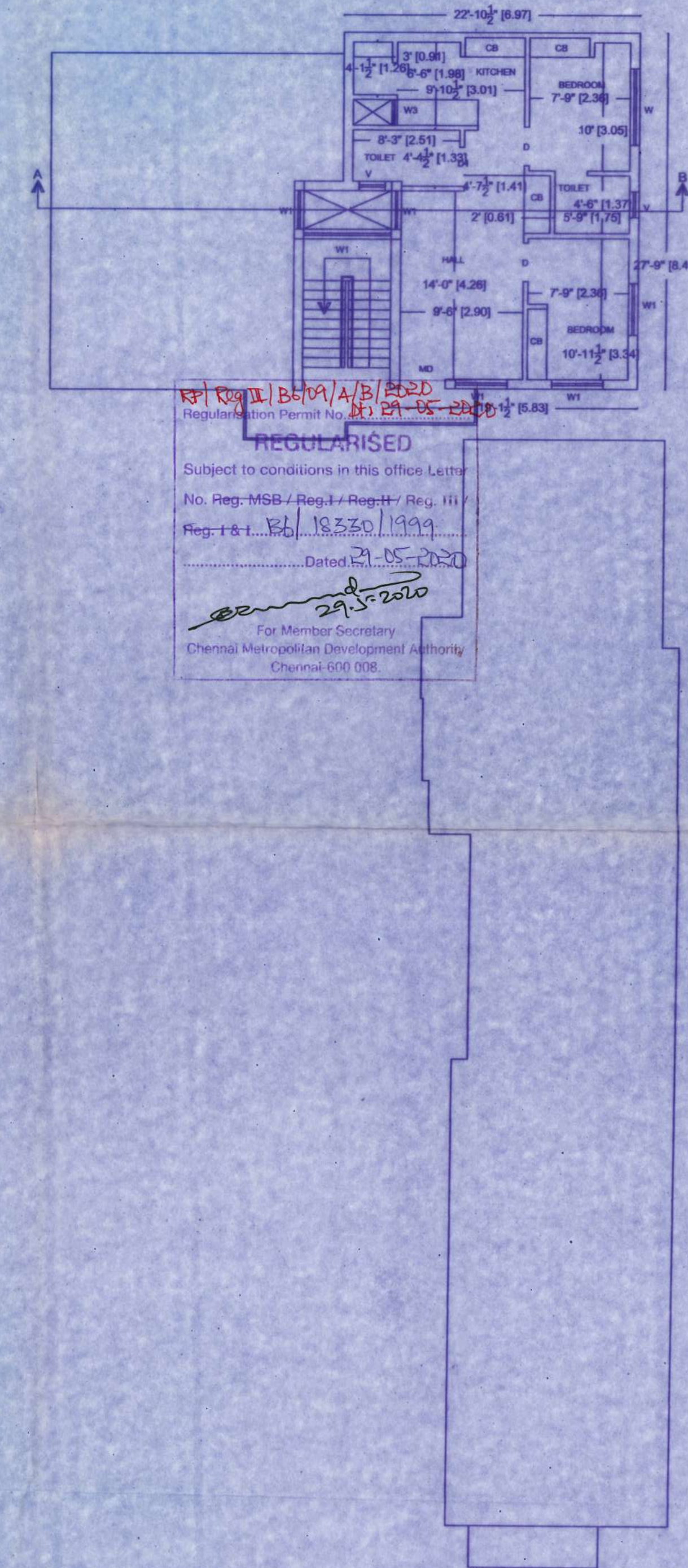

**SECOND FLOOR PLAN**

R/ Regn. B/M/A/B/E/D  
16/21-05-2020

**REGULARISED**  
 Subject to conditions in this office Letter  
 No. Reg-MSB-/Reg-I/Reg-II/Reg-III  
 Reg-I & II 18330/1999  
 Dated 29.05.2020  
 For Member Secretary  
 Chennai Metropolitan Development Authority  
 Chennai-600 008.

**JOINERY DETAILS:**

MD	MAIN DOOR	3'6"X7'0"
D	DOOR	3'0"X7'0"
D1	do	2'6"X7'0"
W	WINDOW	6'0"X4'6"
W1	do	4'0"X4'6"
W2	do	3'0"X4'6"
W3	do	2'0"X4'6"
AW	ARCH WINDOW	4'0"X5'0"
KW	KITCHEN WINDOW	4'0"X3'6"
V	VENTILATOR	2'0"X2'0"
HV	HIGH VENTILATOR	4'0"X1'6"

**SPECIFICATIONS**

**FOUNDATION:** R.c.c.column foundation over PCC and sand Filling.  
**FLOOR FINISH:** Flooring with mosaic tiles over P.cc and sand filling SUPER  
**STRUCTURE:** With 9" Tk brickwork with C-M 1:5 and plastering with C M 1:3  
**ROOF SLAB:** RCC 1: 2:4 Root slab 4 1/2 "Tk .  
**WEATHERING COURSE:** Two layers of pressed tiles over brick jelly laid with lime mortar  
**JOINERIES:** With best indian Teak wood

**AREA STATEMENT:**  
**INDIVIDUAL RESIDENTIAL FLAT: 67.82 SQ.m**

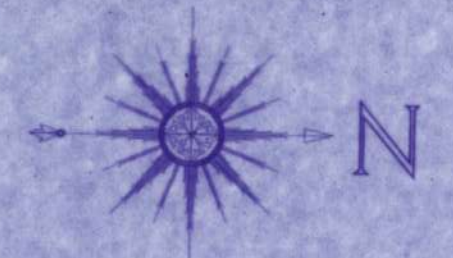

**THE PLAN SHOWING THE REGULARISATION OF INDIVIDUAL FLAT IN 2F (UNDER 1999 REGULATION SCHEME),**  
 OLD DOOR NO: 47  
**AT C6,Rani vahani flats. No:36, Nachiappa street, Mylapore, Chennai 600004** IN S.NO. 21702,  
 BLOCK NO: 43 OF MYLAPORE VILLAGE  
**SCALE: 1:100** GREATER CHENNAI CORPORATION  
 ZONE NO: 09 DIVISION NO: 124

**SHEET NO. 1**

*[Signature]*  
**OWNER'S SIGNATURE:**

*[Signature]*  
**Er. V. HARISH, B.E., M.PLAN.,**  
 Regd. Engineer. Gr-III  
 CMDA Regn. No. RE/GR-III/19/10/314  
 No:-15/B, SS Enclave, Palavayal Street,  
 Agaram, Perambur, Chennai - 600 092  
 Cell:- 9677141243.

**LICENSED SURVEYOR:**

NOTES:  
FOR DETAILS SEE SHEET NO. 1

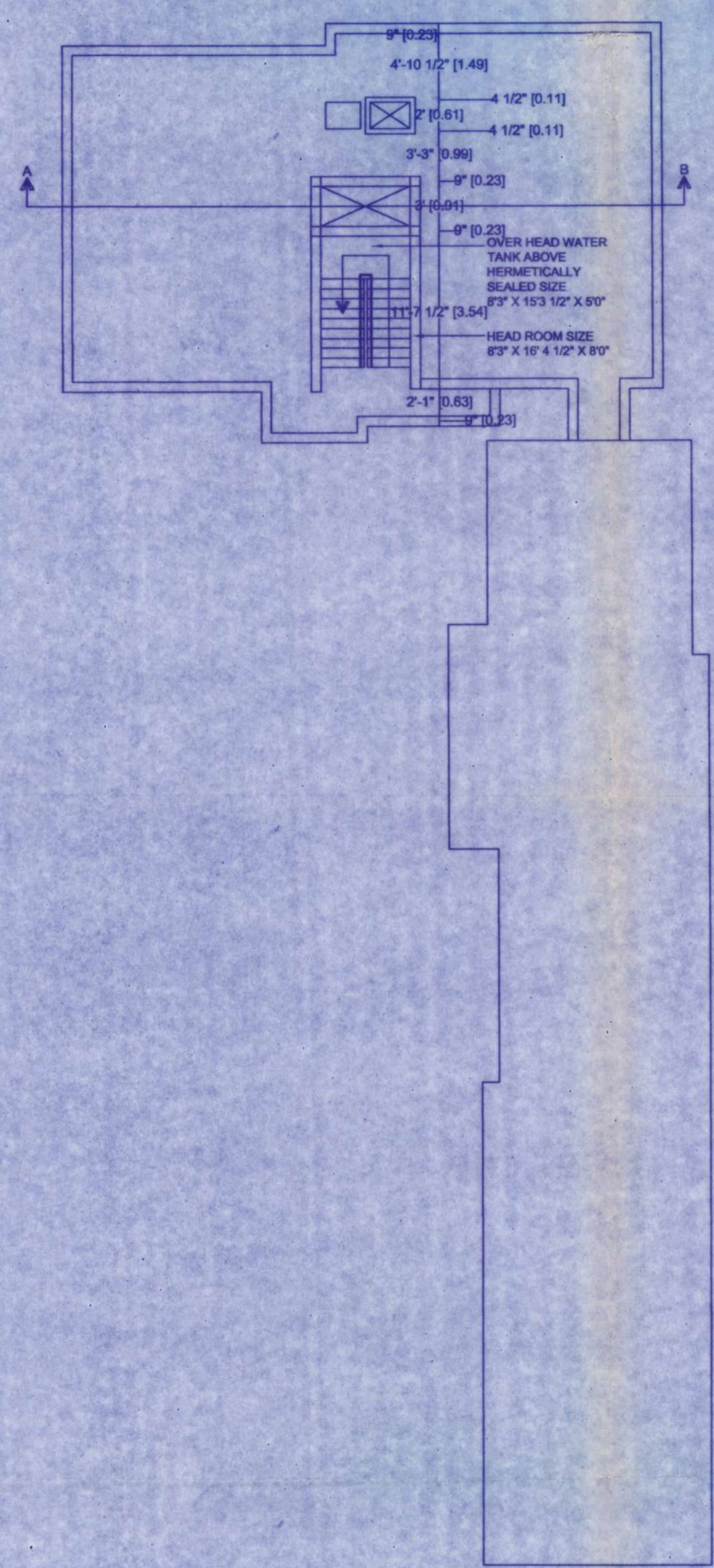

TERRACE FLOOR PLAN

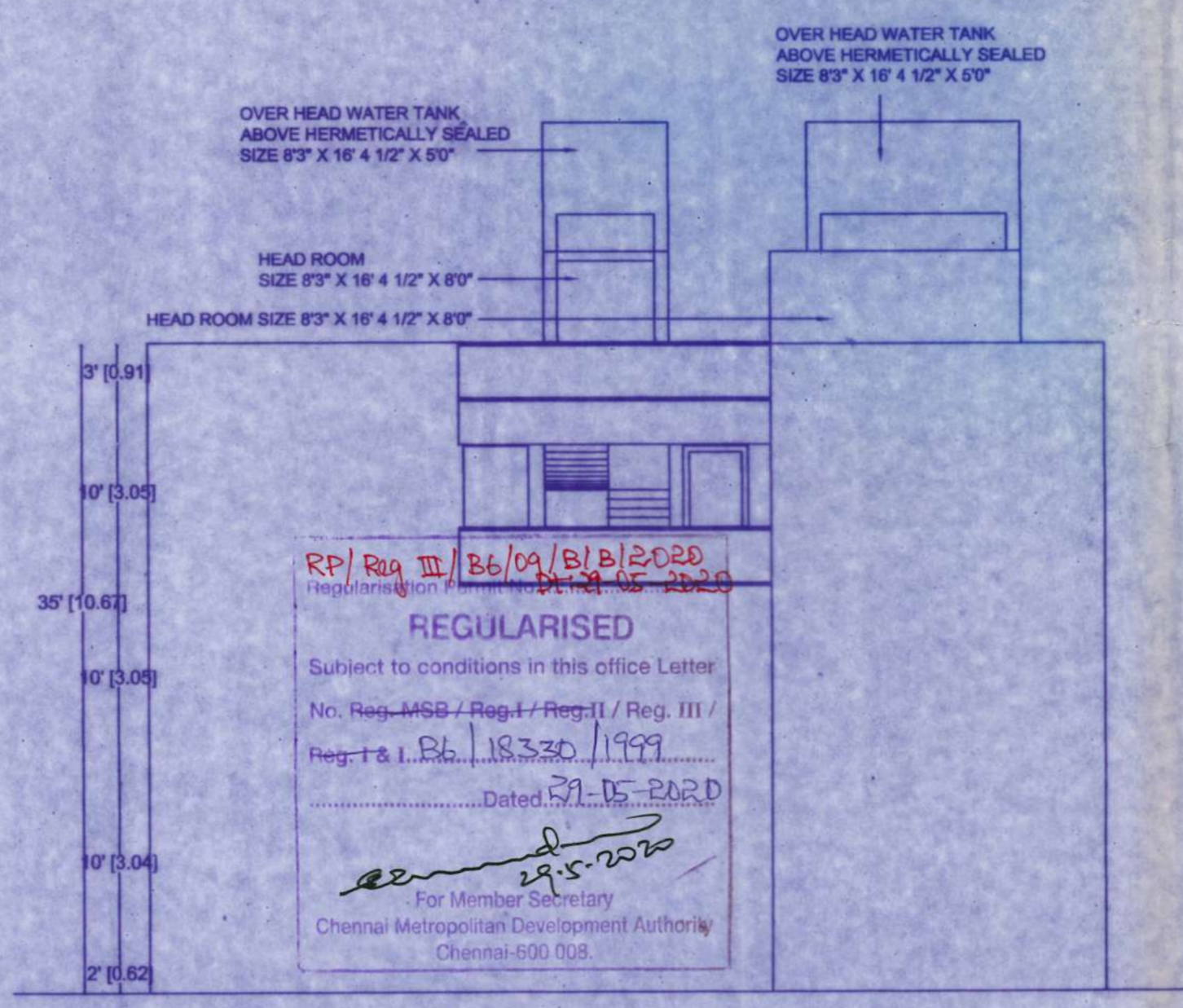

ELEVATION

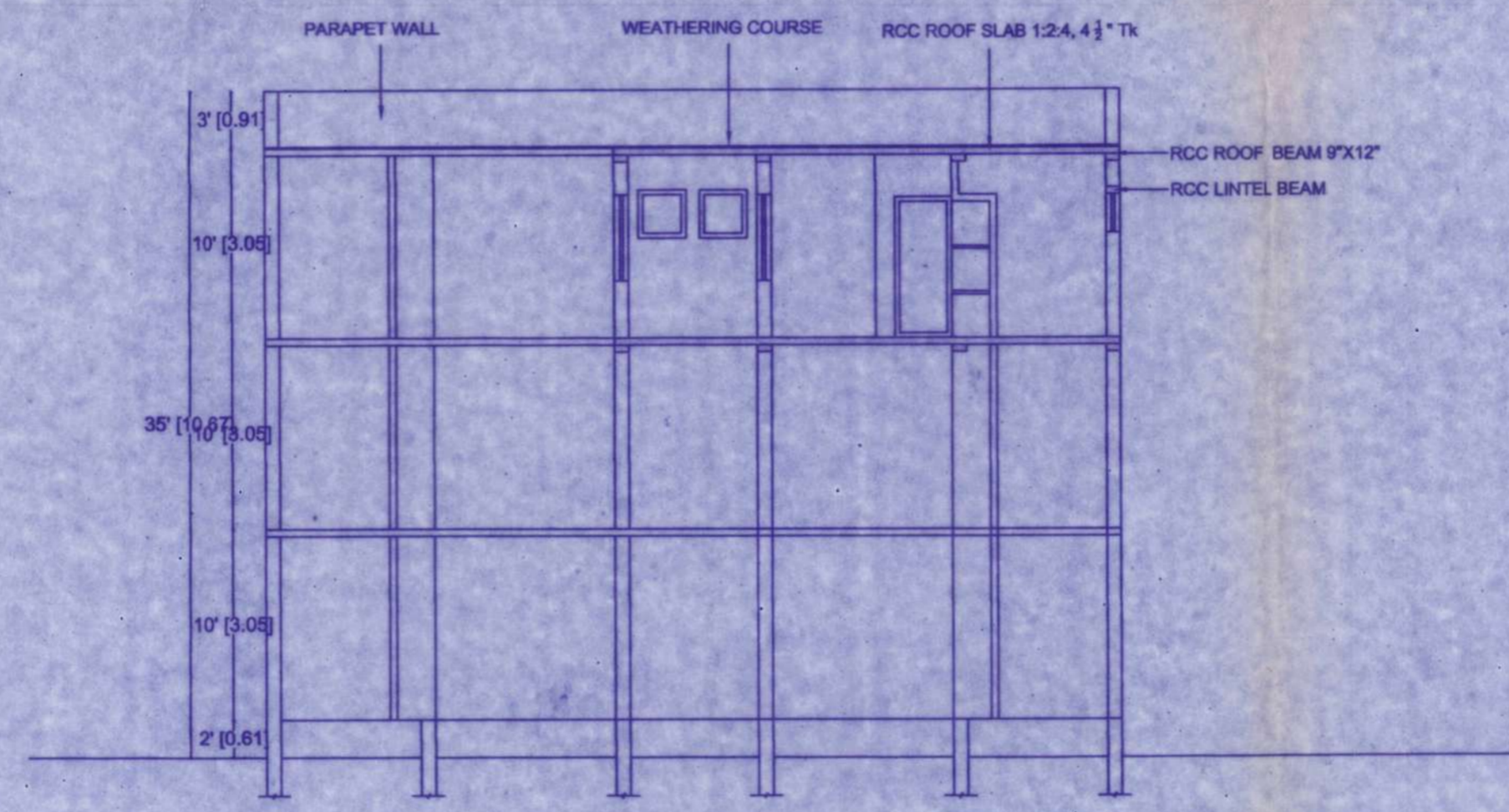

SECTION 'A-B'

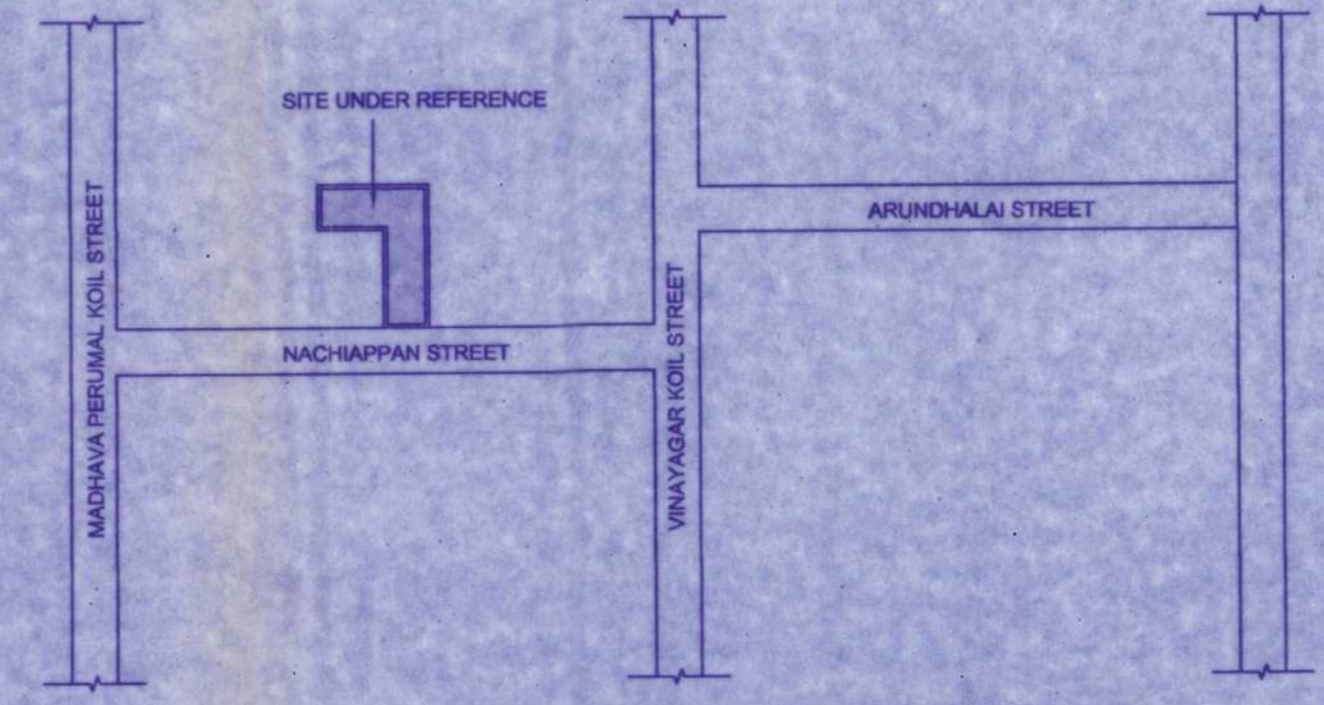

KEY PLAN ( NOT TO SCALE )

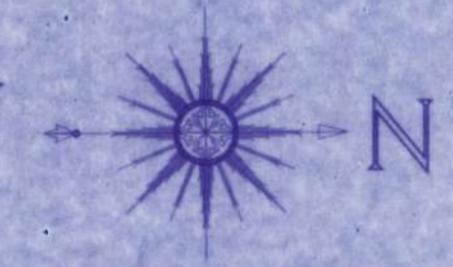

THE PLAN SHOWING THE  
REGULARISATION OF INDIVIDUAL FLAT  
IN 2F (UNDER 1999 REGULATION  
SCHEME),  
AT C6,Rani vahani flats: No:36, Nachiappa  
street, Mylapore, Chennai 600004 IN S.No.2140/B  
BLOCK No:43 OF MYLAPORE VILLAGE  
SCALE: 1:100 GREATER CHENNAI CORPORATION  
ZONE No: 09 DIVISION NO: 124

SHEET NO. 2

*[Signature]*  
OWNER'S SIGNATURE:

*[Signature]*  
Er. V. HARISH, B.E., M.PLAN.,  
Regd. Engineer. Gr-III  
CMDA Regn. No. RE/GR-III/19/0314  
No:-15/B, SS Enclave, Palasavol Street,  
Agaram, Perambur, Chennai - 600 082  
C/M: 9677141243.

LICENSED SURVEYOR: